Latest Morning Edition.
ALL FRESH NEWS DOWN TO "30."

The Times

1781 1916 LOS ANGELES

In Three Parts—26 Pages.
PART I—TELEGRAPH SHEET—12 PAGES

2c

WEDNESDAY MORNING, FEBRUARY 9, 1916.

Liberty Under Law—Equal Rights—True Industrial Freedom.

PRICE 2½ CENTS { Delivered to Subscribers | At All Hotels and on Railway Trains, 5c. On Streets and News Stands, 3 Cents

GERMAN RAIDER CAPTURES A BRITISH LINER.

Despair.

PASADENA BANK CLERK COMMITS SUICIDE AT THE HOME OF GIRL HE LOVED.

(30)

ENRAGED because he was not permitted to see the girl he loved, Carlos Modero, 25 years old, a clerk working in the First National Bank of Pasadena, shot and killed himself late last night while standing on the front porch of the residence of Antonio Horcasitas, prominent local attorney, at No. 1944 Morton avenue, Pasadena. The tragedy was enacted before the eyes of Mrs. Horcasitas, who had just refused admittance to the love-lorn youth.

From letters found on the body, it was apparent young Modero had been infatuated with Miss Judith Horcasitas, but that his suit had not been favored by the father. According to Mr. Horcasitas, the youth had appeared last night and demanded to see the object of his affection. When refused permission, he suddenly drew forth a revolver and shot himself through the heart.

Miss Horcasitas is an exceptionally pretty girl, and with her older sister, Sara, is well known in social circles of the Crown City. Although born in Mexico, the girls have spent most of their lives in this country. Mr. Horcasitas has offices in the Lankershim Building. He is connected with the law departments of many large American companies in Mexico.

GIRL RUNS AWAY; IS SORRY. (30)

Pretty 16-year-old Marcia Sheridan, daughter of Mr. and Mrs. F. R. Sheridan of No. 34 Bowen's Court, Pasadena, upset her parents and the police departments of two cities last night before finally discovered at the Rosslyn Hotel. The girl disappeared from her home shortly before 6 o'clock, during a temporary absence of her parents. A pale pink note, addressed to the mother, in which the girl declared she was unhappy at home and wanted to dance, started the parents towards the police. Pasadena detectives co-operated with Los Angeles detectives, with the result that a forlorn little girl was found at the hotel last night. She was apparently only too glad to give up her ideas of searching for Arcadia alone.

JAP COOK RUNS AMUCK. (30)

Enraged because he was ordered to cook a large meal, Harry Sato, a Japanese cook employed by Mrs. M. Bower of No. 708 Crescent street, Beverly Hills, last night armed himself with two knives and then chased twelve guests away from the house.

Making his way to the second floor of Mrs. Bower's home the Jap began a search for a revolver and was locked in a room by one of the guests. Deputy Sheriffs Cook and Sweezy were called by Mrs. Bower and the Japanese cook was overpowered following a struggle. He was locked in the County Jail on a charge of assault with a deadly weapon.

PORTLAND FLOOD CONDITIONS WORSE.

[BY A. P. NIGHT WIRE.] (30)

PORTLAND (Or.) Feb. 9.—Flood conditions today are rapidly reaching a menacing stage in the Portland district, and while the rain seems to have passed the cities up the Willamette Valley, the temperature is rising in the upper Columbia territory, threatening to melt snows and ice and start the Columbia to rising, and the situation at Portland is much aggravated.

The effect of the floods up the Willamette Valley is being felt in Portland where already the lower levels of some of the docks are submerged. Should the Columbia rise sufficiently to check the flood water of the Willamette the back water would put Portland in grave danger. The Willamette River is fifteen feet above zero. Zero is twenty-eight feet. It is expected to reach the seventeen-foot flood stage by tonight.

The weather bureau has ordered storm warnings at the Columbia River, Gray's Harbor and the Straits of Juan de Fuca. A strong south and southeast gale is moving up the coast.

LITTLE ROCK (Ark.) Feb. 8.—All the Mississippi River levees are holding against the slowly-rising stream, reports from the flooded districts of Arkansas tonight were much more optimistic than for days.

The Mississippi at Arkansas City at 4 o'clock tonight had reached a stage of 54.5 feet, and still was rising. It is said the levees will hold 57.5 feet. Gangs of men, working in relays, continued to toil incessantly strengthening the levees.

T. E. Gilbert of Arkansas City, chairman of the Texas Basin levee board, issued a statement tonight, in which he expressed confidence that all breaks between Helena and Lake Village would hold.

Great suffering is reported from all parts of the flooded district, and much live stock, driven to high places, is reported dying from starvation.

Conditions have improved greatly in Clarendon, which was inundated in the White River flood.

The Iron Mountain Railroad's loss in the flood area will be more than $1,000,000, according to A. Robertson of St. Louis, chief operating officer. Mr. Robertson said the road had more than 1000 miles of track out of use.

More than 200 persons, marooned in isolated houses between Gould and Oakwood Bayou, have no food, and some have had nothing to eat since Sunday, according to reports received today after telephone communication with Oakwood Bayou was re-established.

Relief parties have been trying to reach Gould for four days.

BACKWATER FILLS TOWN.

[BY A. P. DAY WIRE.]

ARKANSAS CITY (Ark.) Feb. 8.—The Mississippi River reached 56 feet here today. The levee is expected to hold only 57 feet. The inhabitants await the coming of the crest of the flood, probably about February 17. Backwater filling the town is 29 inches higher than ever before.

Estimated.

GERMAN LOSSES TO DATE CLOSE TO THREE MILLION.

[BY ATLANTIC CABLE AND A. P.]

LONDON, Feb. 8.—The Times' military expert today devotes nearly three columns to an estimate of the German losses during the war. With due allowances for many considerations which tend to make such estimates to a large extent guesswork, the correspondent believes that during the eighteen months of the war Germany has lost about 2,750,000 men.

It is estimated by the writer that Germany has 3,000,000 men in the field and that she had about 5,000,000 men available at the beginning of the war. This, he says, would leave her a reserve of 2,700,000 men, many of whom are needed for internal duty.

The expert thus reaches the conclusion that Germany still has available for fighting a reserve of 2,000,000 men and says that until these are exhausted the strength of her armies in the field will not begin to fail her.

The correspondent makes his article the text for a renewal of his urging that the Entente allies give up as far as possible what he terms petty campaigns in far-off fields and concentrate against Germany.

"Preparedness."

BALTIMORE SUN SHINES

It Enlightens Even the Unions.

Supreme Effort of an Agitator to Put It in the Eclipse a Failure.

Editors Volunteer for Work in the Pressroom During a "Called" Strike.

Morning and Evening Circulation Largely Increased by the Blacklist.

[BY DIRECT WIRE—EXCLUSIVE DISPATCH.]

BALTIMORE, Feb. 8.—All but one man of the pressroom force of the Baltimore Sun went out on strike last night because the management had refused to unionize that department of the publication. The Sun in its evening edition tonight tells why the strike was unsuccessful. It says:

"The determination upon the part of the Sun to run its own business led last night to an attempt upon the part of an outsider, who has recently come into Maryland and who wanted to run the Sun his way, to prevent the publication of the paper this morning. The attempt was not successful, but back of it is an interesting story.

"To begin with, the various mechanical departments of the Sun in which skilled labor is exclusively employed are now, and have been for many years, unionized, with the exception of the pressroom.

"The force there has never been a part of a labor organization because there existed no reason for such an organization, and because of the general recognition that from the standpoint of the employees as well as the employer an adherence to the established method was desirable. The Sun has had for many years a thoroughly satisfied and adequately paid press force.

"It was an efficient and satisfied crew, and it would have continued to be but for the advent of Henry J. Hardy, who came to Baltimore in 1914 for the purpose of forcing the newspapers of this city to unionize their pressrooms under regulations and requirements prescribed by himself.

"These regulations and requirements were so wholly unreasonable and unfair that the Sun, after Mr. Hardy had presented them, declined to agree, not only on the ground that the cost of running the pressroom would be increased, which is not important, but because the efficiency would be greatly reduced, which was vital.

"From time to time Mr. Hardy renewed his demands on the Sun, in the meanwhile endeavoring to create the impression that the Sun was hostile to union labor and had declined to agree for that reason. There are more than 100 men on its pay roll who are members of unions. While Mr. Hardy was engaged in his efforts to 'blacklist' the Sun, the circulation of both the morning and evening editions went steadily upward.

"Yesterday he finally succeeded in inducing the pressroom force to quit, believing that when the Sun found itself in this helpless condition, rather than miss publication it would be compelled to meet his demands.

"No warning of any sort was given; it was 10:30 last night, Hardy telephoned the Sun, saying that the men would not work unless an agreement with him was signed. He was told that, under the circumstances, no agreement would be signed, but any proposition the men might make would be given fair consideration at the right time.

"All of the men, with the exception of one man, went out. With him and enthusiastic volunteers from the editorial, business, advertising, circulation, book-keeping and art departments, the presses were started and the paper printed. It was 'some' job, but it was done.

"The Sun also feels quite confident of its ability to continue the publication of its regular editions, both morning and evening, on schedule time. It is willing to admit, however, that the experience of last night has done a great deal to strengthen and deepen the Sun's belief in 'preparedness.'"

STRIKE OF PRINTERS LOST IN NEW ORLEANS.

[BY DIRECT WIRE—EXCLUSIVE DISPATCH.]

NEW ORLEANS, Feb. 8.—A little over a year ago the printers on the Times-Picayune, the Daily States and the New Orleans Item went on strike, claiming that they never received proper recognition from the papers and because they were not granted a five-day week.

At first the strike was serious and the papers were handicapped. But competent printers were secured from other sections, the greater number being from Los Angeles and the Pacific Coast.

After three weeks of labor the Times-Picayune, morning paper, succeeded in getting out in good shape. In the meantime the printers had started the New Orleans American, as their official organ. About four months ago because of dissensions in the ranks of the printers and among those directing the American, Dom-

(Continued on Second Page.)

CASE OF BRANDEIS COMES UP TODAY.

[BY A. P. NIGHT WIRE.]

WASHINGTON, Feb. 8.—Consideration of the nomination of Louis D. Brandeis of Boston to the Supreme Court of the United States, to succeed the late Justice Lamar, will begin tomorrow at an open session of a Judiciary Committee of the Senate.

Within the memory of present Senators such a nomination never has been inquired into except behind closed doors. Members of the judiciary subcommittee, however, deemed it advisable, in view of the public interest demonstrated in Mr. Brandeis's nomination, to hold the hearings in public with the consent of the Senate.

Senator Chilton, chairman of the subcommittee, made this announcement several days ago and thus far there has been no protest, either from the Judiciary Committee or the Senate.

Protestants against the appointment of Mr. Brandeis are first to be heard, but the subcommittee also has a flood of petitions from individuals and organizations urging his confirmation. These will be considered later. Witnesses who have been summoned to appear in connection with protests filed, include Clifford Thorne, Railroad Commissioner of Iowa, who wishes to be heard with regard to Mr. Brandeis's conduct of the railroad 5 per cent. rate case; H. W. Winslow, president of the United Shoe Machinery Company, with which Mr. Brandeis was once affiliated as counsel; P. J. Lennox and James J. Starrow of Boston; C. W. Barron of the Boston News Bureau; Thomas C. Spelling of New York; Joseph M. Teal of Portland, Or., and Lieut.-Gov. John M. Eshleman of California.

How long the hearings will be continued members of the subcommittee did not predict, but they said the inquiry would be a thorough one.

Pretty Row.

SAYS GRAMMAR IS A DELUSION.

PORTLAND TEACHER ACCUSED OF "EDUCATION HERESY."

Prof. Jefferis Resigns Before His Trial is Finished. Quotes Edward Hyatt of California to Prove Case. Cites Number of English Authorities to Win His Case.

[BY DIRECT WIRE—EXCLUSIVE DISPATCH.]

PORTLAND (Or.) Feb. 8.—Charges of "educational heresies," taught in the Portland schools by a professor holding a master's degree from Harvard University, started a pretty row, which brought about Prof. J. Willis Jefferis's trial, and the latter's resignation today before the trial by the school board was ended. The case was to be continued tomorrow, but now there is nobody to try. Jefferis, suspended teacher of English in Franklin High School, was charged with incompetency, insubordination and with having a bad influence on his pupils.

Prof. Jefferis was charged with educational heresies in that he used textbooks but little in his teaching, preferring to put before his classes finished examples of English fiction. He contended in this way the subject could be taught more effectively. Impatience with direction or restraint by his superiors also was alleged against him. The charges were filed by Supt. Alderman of the City Schools, and Principal Ball of Franklin High.

"Educational mastodons and crustaceans," are the words used by Prof. Jefferis in referring to them. He intimates those who profit from the sale of text-books may have had something to do with charges against him, and he said that prominent educators of the city at the hearing told the directors in bad English how good English should be taught.

JEFFERIS'S SIDE.

Prof. Jefferis quotes a number of authorities on English, as well as prominent writers, in support of his methods of teaching English, and declares that he was charged with incompetency, although he holds the degree of master of arts from Harvard University and has held prominent positions in the educational and literary world. He made the following statement today:

"While my attorney is confident that I could win my case, I have resigned my position in the Franklin High School in order that I may return to newspaper work. The educational heresy with which I was charged, viz., advising my pupils to throw their grammars and rhetorics out of the window, in a few years' time will be regarded as ordinary common sense.

"Abuses in our educational systems linger on like superstition in religion. For generations men and women have been forced through the pressure of public opinion and persecution to pretend beliefs which they know to be lies. But, happily, always in every age, there are those who are honest or foolish enough to stand boldly and at any sacrifice for what they believe to be true. Recently I have received letters from men of this type whom I have met, setting forth their views regarding the study of English grammar. Let me quote one letter:

QUOTES HYATT.

"'SACRAMENTO, Jan. 10, 1916.

"'English grammar does not teach anyone to use language, but is a mere abstract formality, without life or practical meaning.

"'EDWARD HYATT.

"'State Superintendent of Public Instruction.'"

Radio.

STAND BY; MOBILIZE.

Paul Revere's Ride by Wireless.

Message to be Flashed to All Stations on Washington's Birthday.

Amateur and Professional Operators will be Expected to do Their Duty.

Plan is to Find Out How Fast Three Million Men Can be Assembled.

[BY DIRECT WIRE—EXCLUSIVE DISPATCH.]

BALTIMORE, Feb. 8.—A twentieth century Paul Revere's ride will be attempted by the United States government on February 22, and the first move in radio preparedness will be taken.

In his day Paul Revere used the quickest means available to spread the order for mobilization—a horse. On Washington's Birthday the quickest known means of transmitting messages, the wireless, will be tested, and the war message that will be flashed out from Rock Island Arsenal, Ill., will travel around the United States. There are 25,000 licensed amateurs in the whole country, and it is safe to say that nine-tenths of them will be at their receivers when the message comes.

At 11 o'clock on the night of February 21, central time, (10 o'clock, eastern time,) a "stand by" message will be sent out, and all amateurs are expected to get this message. Then there will be delivered by the Federal government through a messenger, a military dispatch to the Rock Island Arsenal. This will be opened by the wireless operator at the arsenal, who will then see it for the first time.

The operator will flash forth the message, and it will be picked up by other government stations and amateurs within the hearing distance. One of forty-five designated stations will listen for a clear atmosphere, and in turn will send out the message to the next relay of operators, who also will repeat the message. The message will be delivered in each city or State to the Mayor or Governor.

It is admitted in government circles that the whole plan is to learn how quickly an army of 3,000,000 soldiers can be mobilized.

Co-operation.

TO DISTRIBUTE FARM LABORERS.

BUREAU WILL BE ESTABLISHED AT KANSAS CITY.

Government Takes Steps to See that Plenty of Labor is Sent to the Wheat Belt, Following Conference at Which All Arrangements are Completed.

[BY A. P. NIGHT WIRE.]

KANSAS CITY (Mo.) Feb. 8.—A United States labor bureau office from which will be directed the distribution of laborers for the 1916 harvest in the wheat belt, will be opened here at once, it was announced today, following a joint conference between members of the National Farm Labor Exchange, Louis F. Post, First Assistant Secretary of Labor, and Anthony Caminetti, Inspector-general of the Bureau of Immigration. C. L. Green of the Federal Bureau of Labor will have charge of the work, it was stated.

From the Kansas City office the efforts of the government representatives of the Labor Department in the wheat producing States, in co-operation with the labor departments of the States and municipalities in supplying farm labor will be directed, it was announced.

At a meeting today of the National Farm Labor Exchange, the following officers were elected:

Charles McCaffree, Commissioner of Immigration of South Dakota, president; Frank M. Coffey, Commissioner of Labor of Nebraska, vice-president; W. G. Aston, Commissioner of Labor of Oklahoma, secretary and treasurer.

THE KAISER COMPOSES A NATIONAL HYMN.

[BY ATLANTIC CABLE AND DIRECT WIRE—EXCLUSIVE DISPATCH.]

LONDON, Feb. 8.—A dispatch to the Daily Express from Veneva says that Emperor William has composed the words for a new national hymn, "one that will reflect the true spirit of a victorious empire." The change is made because the present national hymn is of English origin. It is the Prussian "Heil dirim Siegeskrans," sung to the same strains as the British national anthem.

The Kaiser has asked Richard Strauss to compose the music for the new piece, which will be proclaimed throughout the Empire and in the trenches as the song which all loyal Teutons should adopt.

TONS OF GOLD IN STATE TAX.

Large Sums are Rolling in from the Delinquent Corporations.

[BY DIRECT WIRE—EXCLUSIVE DISPATCH.]

SACRAMENTO, Feb. 8.—Seventy-three sacks of gold, containing $20,000 each, a total of $1,460,000, and weighing in all 5840 pounds, or nearly three tons, have been received by State Treasurer Friend W. Richardson during the past four days as a small portion of the corporation franchise and license tax. The tax became delinquent Monday. Besides this great stock of gold, the treasurer also received $1,810,000 in certified checks, ranging all the way from less than $100 to many thousand dollars. Indications are that delinquences this year will be less than usual.

AMERICA IN WAR, OPINION OF TAFT.

[BY A. P. NIGHT WIRE.]

NEW YORK, Feb. 8.—Former President William H. Taft, in an address here tonight at the nineteenth annual dinner of the Young Men's Bible Class of the Fifth-avenue Baptist Church, of which John D. Rockefeller, Jr., is honorary president, declared that "the United States is in the European war, to the very struggle itself."

"The rights of neutrals do not count for much," said Mr. Taft, "England has violated international law and coursed out a policy which she was insistent we should not do when we established a blockade in the south. Germany has violated our rights by attacking steamships with non-combatants on them and even neutrals.

"As neutrals we have the right to sell munitions. As the fortune of war has swept one of the belligerents off the sea, the exercise of our right has aroused the enmity of that belligerent and created a storm. It seems that we are reaching a proposition that neutrals ought to be consulted before war begins."

Mr. Taft said we have asserted that what we have we will keep if we have to fight for it. The Monroe doctrine, he said, has kept the hands of Europe from us for over a century.

"Something happened over in Europe and we were saved," he added. "That proved that heaven looks after the children of inebriates and the United States."

Mr. Taft said he did not think we were going to have war, but warned that "we have a good deal of hay out which may suffer in a storm.

"The situation is why prepare at all," he declared, "or prepare adequately. Let's either give up entirely or choose one or the other. Our first duty is to increase our navy."

DANBURY HATTERS RAISE THE MONEY.

[BY A. P. NIGHT WIRE.]

HARTFORD (Ct.) Feb. 8.—Accumulated interest of $30,000 on the attached savings bank deposits of the 180 defendants in the famous Danbury hatter's boycott litigation belongs to the defendants, according to a decision today by Judge E. S. Thomas of the United States District Court.

The plaintiffs, D. E. Loewe and Co., had claimed they were entitled to all the interest that had accrued since the attachments were made thirteen years ago.

This sum, it is said in union circles here, will practically complete the amount needed to save the hatters' homes from being auctioned off to satisfy the judgment of $252,130 awarded D. E. Loewe & Co. by the United States Supreme Court.

Organized labor throughout the United States recently undertook to raise the entire sum by subscriptions, but it is said that the amount was about $30,000 short.

OPERATORS DECLINE TO GRANT INCREASE.

[BY A. P. NIGHT WIRE.]

MOBILE (Ala.) Feb. 8.—Operators from the Central Competitive Bituminous coal fields, embracing Western Pennsylvania, Ohio, Indiana and Illinois, told the mine workers in joint wage conference here today that the mine owners are not sharing in the wave of prosperity now prevailing and for that reason they could not grant the increase in wages asked by the men nor accede to the other demands of the United Mine Workers of America.

They offered, however, to renew the wage scales now in effect in the four States when they expired on March 31.

The offer of the owners to renew the present wage agreement will be formally rejected by the miners and the demands made by the organized men will be voted down by the operators. These steps are mere formalities. Subcommittees probably will be appointed to take up the questions at issue. The joint conference will meet daily behind closed doors from 9 a.m. until 1 p.m.

EUGENE L. ELLISON DEAD.

[BY A. P. NIGHT WIRE.]

PHILADELPHIA, Feb. 8.—Eugene L. Ellison, president of the Insurance Company of North America, was stricken with heart disease at his desk today and died before a physician could arrive. He was 71 years old and had been prominent in insurance and financial circles in this city for many years.

The Great War.

ORISSA IS A PRIZE.

Insurance Rates Up as a Result.

Underwriters Increase Their Charges One Thousand Per Cent. on Atlantic.

Mail and Passenger Ship of the Pacific Navigation Fleet Shares Appam's Fate.

A Number of Other Vessels are Reported to Have been Sunk by Teutons.

[BY DIRECT WIRE—EXCLUSIVE DISPATCH.]

NEW YORK BUREAU OF THE TIMES, Feb. 8—The big British liner Orissa, bound from Chilean ports to Liverpool, has been captured by the German commerce raiders, according to information that reached Boston marine insurance writers today.

The Orissa left Antofagasta, Chile, on December 26. She called at Montevideo and at Rio Janeiro, leaving the latter port January 10. She was a passenger liner and carried a first-class wireless, but shortly after she left Rio Janeiro her wireless became silent.

POSITIVE INFORMATION.

Insurance men in Boston admitted today that they had received positive information that she had been captured. They immediately boosted insurance rates on the strength of their information.

The Orissa was a twin-screw mail and passenger liner of 5385 tons. She belongs to the Pacific Steam Navigation Company's fleet.

Insurance men further said that not only had the Orissa been captured but that the German sea raiders, through the suddenness of their attack, had raised havoc with British shipping.

Before the recent Appam affair insurance rates at Boston were 10 cents on $100. When the Appam arrived they jumped to 50 cents. Today they went to $1.00 on the $100.

PRIVATE ADVICES.

Private advices received by war risk underwriters in this city also tell of the sinking within the last fortnight of a number of large British steamers plying between the west and east coasts of South America and United Kingdom ports by German commerce raiding cruisers.

As a consequence the underwriters for British companies with New York branches have again advanced their rates on cargoes from American ports to the United Kingdom through the usual North Atlantic routes. They have also put restrictions on the volume of business accepted. Some of the increases announced range from 150 to 200 per cent. over the schedule ruling for trans-Atlantic voyages.

Although no public announcement has been made by the British authorities, it has been established that at least one large British mail and passenger steamer has been destroyed within the last ten days by a German raider, known to be at liberty through the Appam incident.

How many passengers were on board the Orissa and what disposition was made of them has not been learned by the insurance interests. The cables contained the statement that "a large passenger steamer had met with a terrible accident in the North Atlantic."

DISTURBED CONDITIONS.

This lack of complete information has greatly contributed to the disturbed condition of the war risk and marine insurance market. A rate of ¼ to 1½ per cent. for each $100 of insurance is now being accepted, compared with ¼ to 1 per cent. asked late last week.

Corroboration of the deduc-

(Continued on Fourth Page.)

Indictments.

GERMAN CONSULS HELD FOR TRIAL.

Officials are Accused of Violating Neutrality Laws.

Fifty-nine True Bills are Voted in San Francisco.

Offense is Declared Boldest Since the War Began.

[BY A. P. NIGHT WIRE.]

WASHINGTON, Feb. 7.—Weeks of investigation by agents of the Department of Justice resulted in the voting of indictments today by a Federal grand jury in San Francisco against prominent figures in what are considered here to be two of the boldest plots involving questions of American neutrality that have been uncovered since the European war began.

Among those against whom indictments were voted, according to a message received here are: Franz Bopp, German Consul-General; Baron E. H. von Schack, Vice-Consul of Germany, and Maurice Hall, the Turkish Consul-General.

Consular officers do not enjoy the diplomatic immunities which ambassadors, ministers and attaches are given by international law, but are subject to the jurisdiction of the country in which they are resident and may be treated by the law as are any other persons. The indictments voted today, however, are the first which the American government has attempted to secure against any foreign representatives. This fact was taken to mean that hereafter the administration means to prosecute any offender against American neutrality.

Bopp and Von Schack are charged with complicity in the plot which was first uncovered several weeks ago with the arrest of C. C. Crowley, alleged to be a pro-German agent, who had undertaken to cripple the American output of munitions of war and in other ways to help the cause of the Teutonic allies. Bopp is accused of being the head of a conspiracy which hoped to accomplish this end by interfering with trade in munitions and preventing railway shipments by blowing up two tunnels on Canadian roads.

SACRAMENTO CASE USED.

The German officials are being proceeded against under the Sherman antitrust act in connection with their alleged activities against American plants, and under a section of the penal code aimed at the setting on foot of military expeditions against a friendly nation in connection with plans to blow up Canadian railway tunnels.

The indictment of the Turkish Consul-General was voted in connection with the use of the steamer Sacramento to supply German ships of war in the South Pacific, which ended in the internment of that vessel by the Chilean government many months ago. According to officials here the Sacramento case is one of the clearest that has come to their notice of the use of an American port as a base of supplies for belligerent warships and of false clearance papers to get the supply ship past the customs authorities.

LIST OF THOSE INDICTED.

[BY A. P. NIGHT WIRE.]

SAN FRANCISCO, Feb. 8.—News from Washington of the voted indictments of high officials of the German consulate anticipated by at least two days the prospect of a report from the Federal grand jury. Officials admitted, in the light of dispatches, that among those against whom indictments have been voted are included the following:

Franz Bopp, Consul-General for Germany.

Baron E. H. von Schack, Vice-Consul-General for Germany.

Henry W. E. Kaufmann, chancellor of the German consulate.

Maurice H. Hall, Consul-General for Turkey.

Fred Jebsen, former owner of the steamer Masatlan.

Johannes H. Van Koolbergen, alleged agent of the German consulate.

Dr. Simon Reimer, said to be a German navy officer.

"Frederick Williams," thought to be a fictitious name.

There were in all thirty-two indictments voted charging violations of neutrality. Five of these having to do with bomb plotting include the names of Bopp and Von Schack.

OTHER INDICTMENTS.

The names of six other persons included among the thirty-two indictments voted by the grand jury were made public tonight by Dist.-Atty. Preston. They are:

John and Julius Rothschild, wholesale grocers.

George and James Flood, steamship agents.

J. E. Bien, attorney.

Robert Cappelle, general agent North German Lloyd Steamship line.

The indictments were returned on charges of alleged violation of neutrality involved in furnishing supplies to German warships in the Pacific. The supplies were said to have been shipped from here on the steamers Mazatlan and Sacramento. The alleged attempt to ship supplies on the steamer Olson and Mahony, whose sailing was prevented by Federal officials, also figured in the activities of the alleged violators of American neutrality.

FIFTY-NINE BILLS.

There will be returned Thursday in all, it was said by John W. Preston, United States District Attorney, fifty-nine indictments. Twenty-seven of these, it was said, were against immigration inspectors and officials, officers of steamers and Chinese in connection with the smuggling of Chinese.

The other three bomb-plot indictments are new charges of bomb plotting against Baron George Wilhelm von Brincken, an attache of the German consulate; C. C. Crowley, a detective, and Mrs. Margaret Cornell, an investigator, who with Crowley was hired by Bopp, according to the charges. These three are already under indictment on charges with conspiring to destroy commerce and to use the mails to incite to murder, arson and assassination.

It was said by Preston tonight that in the new indictments these charges have been supplanted by those said to have been voted against Bopp and Von Schack of violation of the Sherman antitrust law, and conspiring to send a military expedition from the United States.

OPERATIONS EXTENSIVE.

It is alleged by the government that agents of the German consulate operated in Canada in the destruction of tunnels and bridges to such an extent that their operations would come under the head of those of a military expedition. Van Koolbergen is said to be one of these agents.

Alleged violation of the antitrust law has to do with restrictions of the interstate commerce, which the government charges Bopp, Von Schack, Crowley, Cornell and Von Brincken conspired to effect by the intended destruction of vessels and trains carrying munitions to the allies.

Baron von Schack, Preston said, also figures in the indictment voted in the Sacramento, Masatlan and Olson and Mahony unneutral shipping cases. Preston said that the twenty-seven individuals and firms involved are included in this instance in a voted indictment alleging general conspiracy to defraud the government. About sixteen individuals and firms indicted months ago in connection with the Sacramento case also are renamed.

It is in connection with the alleged purchase, shipment and discharge to German cruisers in Chilean waters by the steamer Sacramento that Turkish Consul Hall is said to have been indicted. Preston said he signed the checks for the purchase of the cargo of the Sacramento.

Dr. Reimer, presence unknown, and "Frederick Williams" are also thought to be connected with the Sacramento.

Baron von Schack's alleged indictment under this head was said to be in connection with the carrying of coal by the steamer Masatlan from San Francisco to Guaymas for German war ships in the fall of 1914. Jebsen owned the vessel.

It is the view of the government that the alleged unneutral acts of four steamers—one not yet named—was part of a general conspiracy in which, it is charged, Chancellor Kaufmann took part.

The alleged indictment of J. H. Van Koolbergen, it was said, came in connection with what purported to be an affidavit by him that he was hired by Bopp, Von Brincken and others to destroy property in Canada.

SWEDEN PROTESTS HIGH DYE PRICES.

[BY ATLANTIC CABLE AND A. P.]

STOCKHOLM (via London) Feb. 8.—There is a great outcry and a demand for reprisals here on account of the German government having ordered the cancellation of all contracts with Swedish customers for aniline dyes, unless the customers are willing to pay four times more than the contract of the dyes and at the normal value of the mark.

ALLIES' WARSHIPS CHASE AUSTRIANS.

[BY ATLANTIC CABLE AND A. P.]

PARIS, Feb. 8.—The following official communication was issued this evening:

"Four Austrian torpedo boats encountered last Sunday an English cruiser and one French torpedo boat protecting the evacuation of the Serbian army from the Adriatic coast. The Austrians took refuge in Cattaro. A hostile submarine endeavored to torpedo two allied vessels yesterday off Durazzo, but the torpedoes went wild. The submarine disappeared."

Sanitary.

TRENCHES ARE HEALTHIER THAN FRENCH BARRACKS.

[BY ATLANTIC CABLE AND A. P.]

PARIS, Feb. 8, 6:50 p.m.—Life in the trenches is healthier for the French soldiers now than in barracks during peace times, as shown by the official figures issued today by the army medical department.

The cases of measles, scarletina, mumps, diphtheria and cerebro-spinal meningitis were more numerous in the army during the year 1911 than in 1915. These diseases, together with typhoid and dysentery, averaged 7.11 per thousand men in 1911, as compared with 6.02 per thousand men last year. Although the total was lower, typhoid and dysentery were somewhat more prevalent. Typhoid cases last year numbered 4.4 per thousand men as compared with 1.88 in 1911. Dysentery, formerly the deadly enemy of armies in the field, attacked only eighteen men out of 100,000 as compared with eleven in 100,000 before the war. The mortality was twelve for each 100 cases of typhoid in 1911; in the field mortality was 2.55 per cent., owing to improved methods of treatment.

War Prize.

GERMAN CLAIM TO APPAM PRACTICALLY RECOGNIZED.

[BY A. P. NIGHT WIRE.]

WASHINGTON, Feb. 8. — Germany contends that the British liner Appam, brought to Hampton Roads by a German prize crew, is entitled under the terms of the Prussian-American treaty to remain in American waters indefinitely, and in support of her position Count von Bernstorff, the German Ambassador, today presented Secretary Lansing a formal communication on behalf of the Berlin Foreign Office.

The United States practically has decided that the treaty guarantees the ship to the Germans as a prize, as against the British contention that the Hague convention guarantees her return to her British owners, but it has not decided how long she shall be permitted to remain in American waters.

To accept the German contention would mean that the Appam would be permitted to remain until the end of the war. To compel her departure would mean sure capture by the allied cruisers outside the Virginia capes. There was no indication today of how soon a decision might be announced.

Clarion.

IRISH AMERICANS CALL CONVENTION

Start Move for Liberation After War is Over.

Hope to See Breakdown of "British Misrule."

Look Forward with Confidence to Future of Erin.

[BY A. P. NIGHT WIRE.]

NEW YORK, Feb. 8.—A call for a national convention of "men and women of the Irish race in America," to "make known to the world that Ireland has not been and cannot be absorbed into England," was issued here today over the signature of 500 men of Irish lineage of prominence in different parts of the country. The convention is to be held in this city March 4 and 5.

Among the signers are Victor Herbert, president of the Friendly Sons of St. Patrick; Joseph McLaughlin, national president of the Ancient Order of Hibernians; T. St. John Gaffney, former United States Consul at Munich; the Rev. John Cavanaugh, president of Notre Dame University; the Right Rev. Monsignor Philip R. McDevitt, Philadelphia; Judge Jeremiah J. Lynch, Butte, Mont.; the Rev. P. C. Yorke, San Francisco, and the Rev. Timothy Dempsey, St. Louis.

The announcement declares that Ireland looks forward with hope and confidence to the "complete breakdown of British misrule as the certain outcome of the present war."

"England, with her allies," it declares, "in spite of her boasted supremacy in numbers, in wealth and in territory, has been defeated in every contest where skill and courage and strength have been the weapons, and has kept her cause afloat with the neutral world only because of the censorship and cable control through which her favorite weapons of calumny and falsehood have been wielded with the dexterity and success which ripe experience and inherited tendency have given to her."

Among the subjects announced for discussion is "How best to act so that at the congress of the nations at the end of the war the legitimate claims of Ireland to separation from England may receive the fullest measure of consideration and that after age-long sufferings she shall again take her place among the nations of the world."

REICHSTAG SOCIALISTS OBJECTS OF CENSURE.

[BY WIRELESS AND A. P.]

BERLIN, Feb. 8 (via Sayville, N. Y.)—"Several Socialist meetings have been held during recent weeks, at which the attitude of the Socialist party in the Reichstag was discussed," says the Overseas News Agency. "Such meetings, for instance, were held in both the Cologne Socialist districts, and in each there developed severe censure for the Socialist minority that voted against the war budget.

"Only limited numbers of electors were able to attend the various meetings, as large numbers of them are at the front and are unable to express their opinion otherwise than in letters. In these, however, they invariably protest against those members who voted against the credit for army expenses."

MINORITY CONDEMNED.

[BY ATLANTIC CABLE AND A. P.]

COLOGNE, Feb. 8 (via London, 10:25 a.m.)—At a general meeting of the Socialists of Cologne City and the surrounding districts a vote of disapproval of the attitude of the minority Socialists in the Reichstag was passed by a large majority.

DECLARES GERMANS YEARN FOR PEACE.

[BY ATLANTIC CABLE AND A. P.]

COPENHAGEN (via London) Feb. 8.—The famous Norwegian historian, Dr. Halvdan Koht, who is pro-German in his sympathies after his prolonged stay in Germany, is contributing a series of articles to the Christiania newspaper Social Demokraten.

Dr. Koht in these articles asserts that the entire German nation is yearning for peace. This feeling, he says, arises not from weakness, for everybody is convinced that Germany is safe, but because the country has arrived at the conclusion that Germany's enemies, especially Great Britain, cannot be crushed.

"The fact that Great Britain still retains all her territory and cannot be attacked by land and that she is less affected by the war than Germany," the writer adds, "is rapidly growing upon the whole people, who are beginning to realise that in spite of her military strength, Germany never will be able to enforce a definite decision in her favor."

HOUSE LEAVES PARIS, ON WAY TO LONDON.

[BY ATLANTIC CABLE AND A. P.]

PARIS, Feb. 8.—Col. E. M. House, who has concluded his conversations here with various diplomatists and government officials, left this morning for England.

MAIL IS NOT SACRED IN THE WAR ZONE.

[BY ATLANTIC CABLE AND A. P.]

LONDON, Feb. 8, 8:50 p.m.—A dispatch to Reuter's Telegram Company from Amsterdam says the mail on board the Dutch steamer Hollandia, which arrived at Amsterdam yesterday from Buenos Aires, was detained at Falmouth.

A PLAN TO ADJUST BLOCKADE QUESTION.

[BY ATLANTIC CABLE AND A. P.]

LONDON, Feb. 8.—The Manchester Guardian in an editorial suggests that Viscount Bryce, formerly British Ambassador to the United States, or Arthur J. Balfour, First Lord of the Admiralty, be sent to the United States with full powers to adjust the blockade controversy with the government in Washington.

AVOID THE RUSH

On Saturday. Make a practice of placing your Sunday ads to The Times on Friday, day or night. Collection for the service will be made at your home or office. Main 8200, Home 10391.

Strikes Fail.

(Continued from First Page.)

nick C. O'Malley, pioneer newspaper man of this city, took charge of the paper.

O'Malley has run the paper ever since and has been building it steadily. With but five machines the paper was not able to give employment to all the union men. Many scattered to different parts of the country, Alabama, Arkansas, Texas and Oklahoma getting the biggest number.

Daily, however, members of the Typographical Union have deserted and returned to work on the three daily newspapers here. The papers say that the strike has been broken. The men do not deny this, but say that they will eventually win.

So far as New Orleans is concerned no strike exists between the printers and papers. All papers are better than before and pleasing the people greatly.

The proprietors of the papers must be called victors in the walkout.

Preparedness.

AFTER RECRUITS FOR ARMY CAMPS.

MILITARY TRAINING ASSOCIATION ANNOUNCES ITS PLANS.

Colleges, Y.M.C.A.'s and Other Organizations to be Asked to Furnish Young Men for Instruction and Drill to Equip Them for Possible Service.

[BY A. P. DAY WIRE.]

NEW YORK, Feb. 8.—The Military Training Camps Association today announced its plans for obtaining recruits for military training camps in different parts of the country next summer by distributing circulars to graduates and undergraduates of colleges, members of the Young Men's Christian Association and commercial and professional organizations. The association intends also to send speakers to colleges and to the larger cities and to organize local recruiting committees.

The committee declares that there are in the United States nearly 1,000,000 young men who become of age each year, and that 750,000 of them are fit for military training. Between the ages of 19 and 25 there are more than 4,500,000 men fit for service, of whom it is estimated 200,000 are in colleges. The committee believes there are at least 700,000 young business and professional men who are fit for and would be benefitted by a reasonable amount of military training, and that a considerable proportion of all these men are ready and eager to equip themselves for military service.

THE PHILADELPHIA PLAN.

[BY A. P. DAY WIRE.]

PHILADELPHIA, Feb. 8.—A campaign to raise and equip a force of at least 40,000 citizen soldiers in Philadelphia was launched at a meeting here last night. Lieut.-Col. J. Campbell Gilmore of the Pennsylvania National Guard outlined the plans which he said were to have each ward in the city furnish a regiment of volunteers.

Coming Events.

A NEW TERROR FOR BRITISH FLEET.

GERMANS MAKING AN INDESTRUCTIBLE FLOATING FORT.

Goes Toward Ships as Though Drawn by Magnet and Can Easily Destroy Them—Capt. Martin Says England is a Fine Example of an Unprepared Nation.

[BY DIRECT WIRE—EXCLUSIVE DISPATCH.]

CHICAGO BUREAU OF THE TIMES, Feb. 8.—Capt. James V. Martin of the United States aerial reserve, in a talk on "The Lesson of the European War," at a luncheon of the Rotary Club at the Hotel Sherman, told of his observations at the front. Our navy and military aeroplanes are inadequate, he said.

"Germany is so far ahead of the other nations with which she it at war that she is turning out traveling mines and indestructible floating forts to destroy England's fleet," declared the speaker.

"This traveling mine does not wait for the ship to come to it, but travels toward the ship as though the vessel were a magnet. The indestructible fort is constructed in such a manner that shot has no effect on it. It can be propelled and will destroy any ship that gives it battle.

"England is an object lesson of unpreparedness. Taking England as an example, it shows how impossible it is to overcome, at a late hour, the folly of unpreparedness. We have all of England's faults in the way of unpreparedness with none of her redeeming qualities.

"When I was in Japan in 1912 the Japanese aeronautic equipment had attained five times the efficiency of that of the United States. Since then if they have followed the programme as it was then laid out the increase has been almost infinite."

"We have very little, if anything, in the way of an aeronautical corps. Our aeroplanes are inadequate and inefficient. In time of war they would be practically useless."

Capt. Morten declared that Chicago is the logical place to hold the proposed national defense exposition.

BERLIN AGAIN ASKS JAPAN FOR PEACE.

[BY ATLANTIC CABLE AND DIRECT WIRE—EXCLUSIVE DISPATCH.]

LONDON, Feb. 8.—"The Morning Post" publishes a dispatch from Tokio, which says:

"Premier Count Okuma announces that Germany has approached Japan with a view to seeking terms of peace.

"This announcement, coming so soon after Japan's public declaration of her intention not to conclude a peace separate from the allies, is regarded as somewhat significant."

A high official of the British government said today that Britain would listen to peace proposals only on the terms embodied in Premier Asquith's Guild Hall speech. He added:

"Our belief is that the country is more inclined to hold rigidly to Mr. Asquith's terms than ever before, especially because our strength is infinitely greater on land and sea than a year ago, while there is a general feeling that everyone is heartened concerning our prospects.

"We believe that we shall win and also conclude peace on our original terms, which are the only possible ones to secure a lasting settlement."

Diplomacy.

HIGH PRINCIPLE IS RECOGNIZED.

Germany Agrees to All in the Lusitania Settlement.

But a Few Minor Changes are Yet to be Ratified.

No Difficulty is Expected in Teutonic Circles.

[BY A. P. NIGHT WIRE.]

WASHINGTON, Feb. 8.—In substance the tentative communication from Germany designed to settle the Lusitania case is acceptable to the United States. High administration officials tonight consider that this government in prevailing upon Germany to make the concessions and agreements, as set forth in the document, has achieved recognition of all the high principles for which it has contended in connection with submarine warfare.

While the substance of the proposed communication admittedly is satisfactory, minor changes to clarify the wording and in connection with the form which the formal document shall take were suggested to Count von Bernstorff, the German Ambassador, by Secretary Lansing today. The desires of the United States in this connection were made known to the Ambassador after President Wilson had discussed the subject with his Cabinet. Count von Bernstorff immediately informed the Secretary that he saw no reason why the changes could not be made, but explained in effect that as a precaution, he thought he was justified in submitting the entire matter to his government for final approval. He did so in a dispatch sent to Berlin tonight and within about six days the resulting formal communication is expected.

LANSING'S INSISTENCE.

Secretary Lansing insists, it is stated by high authority, that it shall be stated specifically in the communication that it is in answer to the American note of July 31. This and changes deemed necessary to clarify certain portions of the document, administration officials thought Count von Bernstorff himself would be able to make. The Ambassador, however, decided not to change even the punctuation of the document without the approval of his government. He had not deemed it necessary, it is said, to include the statement that the communication was in answer to the American note, considering that the same end would be accomplished by submitting it in the form of a memorandum. Administration officials hold, however, that to keep the record straight, if for no other reason, mention that the communication is a reply should be made.

The Ambassador as yet does not know whether his government wants him to sign the formal note or whether it is desired to have the Secretary of Foreign Affairs do so. This phase also has been submitted to Berlin.

WON'T ALTER MEANING.

Assurances were received in high diplomatic and official circles that the changes in wording suggested would not in any sense alter the meaning. No modifications, it was authoritatively stated, were suggested in connection with the phrase substituted for the word "illegal," which Germany was unwilling to use.

In Teutonic diplomatic circles not the slightest difficulty over the proposed changes is anticipated. In fact, it is said, Berlin officials probably will immediately authorize them, none being of a nature to require more than passing consideration. Apparently some of the changes consist merely of substituting one word for another, changing the position of one phrase of a sentence without changing even the words, and striking out words, which in their translation from German to English, make the language unusual.

Developments came rapidly today. Secretary Lansing went to the White House an hour before the time set for the meeting of the Cabinet to discuss with the President in detail the tentative proposal and analyze the meaning of the words employed. When the Cabinet met the proposal was submitted by the President.

Late this afternoon Count von Bernstorff, who earlier in the day had requested a conference, was called to the State Department by Secretary Lansing. The two remained closeted in the Secretary's office for more than half an hour. The Secretary outlined the wishes of the United States in detail. As the Ambassador left the building he said: "Everything is substantially all right, but it is not finished."

FORMAL ANNOUNCEMENT.

A high official of the administration made this announcement:

"A settlement of the Lusitania case is in sight, probably within the next few days. The United States has not increased its demands; it has not reduced them. You can draw your own conclusion as to the basis of the agreement. The wording proposed by Germany appears to cover the position of the United States. It is not fair to assume that there will have to be any further admissions or concessions from Berlin."

He added that the proposal was "substantially satisfactory."

Germany agrees in the proposed communication that reprisals should not be directed at other than enemy subjects, expresses regret and assumes liability for the American lives lost in the Lusitania disaster, offers reparation in the form of indemnity, and declares that the submarine warfare in the zone around the British Isles has been modified out of regard for the long-standing friendship for the United States and because American citizens have lost their lives. The communication also calls attention to previous assurances that liners should not be sunk without warning and without provision for the safety of noncombatants, and that the instructions given to submarine commanders in this respect have been made so stringent that there can be no recurrance of such incidents.

REASON FOR DECISION.

The decision to submit to Berlin the changes suggested to Count von Bernstorff, it is generally believed, was actuated by a desire to obviate any possibility that the communication later might be repudiated because of a slight difference in language. The Ambassador, he explained, had to be careful not to exceed his instructions in the slightest degree.

Officials appeared to be reluctant to proclaim what achievements have been gained. There were indications that this was caused by probable consideration for the political situation in Germany. It is believed in various quarters that it would be most undesirable at this time to have the German governmental majority made the target for resentful public opinion which might act in favor of the minority with which Admiral Von Tirpitz is affiliated. Such a situation, it is considered, might lead to the upsetting of everything that has been accomplished.

THE WEATHER ELSEWHERE.

It's Warmer in the Middle West, but Colder in the East.

[BY DIRECT WIRE—EXCLUSIVE DISPATCH.]

CHICAGO BUREAU OF THE TIMES, Feb. 8.—Chicago and other points in the East Central States bid good-by to zero weather today, for a time at least. Tonight the mercury stood at 24 deg. above. A snowstorm driven by a southwest wind descended upon the city this afternoon. The snowfall followed a rise in temperature, and still warmer weather is predicted. Eastern cities reported falling temperatures tonight. Other temperatures:

City—	Max.	Min.
Abilene, Tex.	78	32
Boise, Idaho	50	26
Bonita, Cal.	..	48
Boston, Mass.	26	16
Buffalo, N. Y.	18	6
Calgary, Alberta	10	*10
Chicago, Ill.	24	2
Corona, Cal.	..	40
Denver, Colo.	54	40
Des Moines, Iowa	32	*2
Dodge City, Kan.	50	18
Duluth, Minn.	8	*18
Durango, Colo.	46	18
Escondido, Cal.	..	38
Eureka, Cal.	52	46
Flagstaff, Ariz.	50	20
Fresno, Cal.	62	50
Galveston, Tex.	66	54
Havre, Mont.	6	4
Helena, Mont.	40	30
Huron, S. D.	16	2
Independence, Cal.	62	..
Jacksonville, Fla.	72	54
Kamloops, B. C.	..	*2
Kansas City, Mo.	36	8
Knoxville, Tenn.	56	26
Memphis, Tenn.	58	28
Modena, Utah	50	28
Montreal, Quebec	6	*4
Moorhead, Minn.	12	*10
New Orleans, La.	74	54
New York, N. Y.	34	18
North Head, Wash.	46	..
North Platte, Neb.	50	18
Oklahoma City, Okla.	40	26
Pasadena, Cal.	..	48
Phoenix, Ariz.	76	46
Pittsburgh, Pa.	32	6
Pomona, Cal.	..	38
Portland, Or.	52	44
Rapid City, S. D.	30	18
Red Bluff, Ariz.	56	50
Redlands, Cal.	..	38
Reno, Nev.	50	28
Riverside, Cal.	..	41
Roseburg, Or.	58	46
Roswell, N. M.	70	34
St. Louis, Mo.	34	8
St. Paul, Minn.	16	*4
Sacramento, Cal.	56	50
Salt Lake City, Utah	46	36
Santa Barbara, Cal.	..	48
San Bernardino, Cal.	..	39
San Diego, Cal.	58	48
San Fernando, Cal.	..	39
San Francisco, Cal.	56	50
San Luis Obispo, Cal.	72	38
Seattle, Wash.	40	34
Sheridan, Wyo.	44	16
Spokane, Wash.	40	36
Swift Current, Sask.	*6	*12
Tampa, Fla.	78	58
Tonopah, Nev.	44	24
Tustin, Cal.	..	46
Washington, D. C.	32	16
Williston, N. D.	2	*10
Winnemucca, Nev.	44	24
Winnipeg, Man.	2	*18
Yuma, Ariz.	80	50

*Below zero.

Is Your Burden Too Heavy?

Hard to Work and Live When You Are Discouraged by Kidney Trouble.

Twenty-four hours — a day and a night—all the while you are suffering from the twinges of rheumatism or the painful backache. Your kidneys are overworked and complaining and give you no rest. You are discouraged—debilitated, nervous—and may have tried many medicines and prescriptions without results except perhaps a temporary relief.

FUTURE SUFFERING UNNECESSARY.

Dr. Pierce of the famous Invalids' Hotel of Buffalo, N. Y., has spent years of scientific study and has produced a perfect Uric Acid solvent—harmless to any person, but the greatest known enemy of Uric Acid. This new Uric Acid solvent is known as Anuric—the remedy which conquers rheumatism and gives you new kidneys. Just a few days' trial of this wonderful Anuric will convince you as it has hundreds of people who formerly suffered. Do not delay—delays are dangerous. Ask your druggist for a package of Dr. Pierce's Anuric tablets and insist upon Anuric, for it is a safe and reliable remedy made by a physician of over forty years of experience.

DANGER SIGNALS.

Nature stands for lots of abuse, but in time makes known its overwork—when your kidneys are overworked by the over-abundance of Uric Acid—your back aches—you are subject to dizzy spells—very nervous—sleep poorly—lack of energy. These are some of the signs of kidney trouble — check this trouble to avoid dangerous Bright's disease or the dreaded diabetes. Rheumatism in its painful forms, lumbago or sciatica, is caused by Uric Acid. When you are aware of any of these symptoms do not delay, but get from your druggist a package of Dr. Pierce's Anuric Tablets. Insist upon Anuric, for it is a safe and reliable remedy, and will conquer Uric Acid. Delays are dangerous.

PERSONALLY REPRESENTED.

Dr. Pierce of the Invalids' Hotel of Buffalo, N. Y., has sent to Los Angeles his personal representative. He has headquarters at the Sun Drug Store on the northeast corner of Broadway and Fifth streets. Here he daily meets the public and will explain the Anuric treatment to any person and give you helpful suggestions for regaining your health. Mail orders received here.

The Sun Drug Co. and Other Leading Druggists Sell Dr. Pierce's Medicines.

Some Class.

NEW STYLES FOR WOMEN

This Year's Bathing Suit Costumes are a Scream.

For Gowns, Old-fashion Lines are All the Rage.

But Look at the Men with the Bright Green Coats.

[BY DIRECT WIRE—EXCLUSIVE DISPATCH.]

CHICAGO BUREAU OF THE TIMES, Feb. 8.—Bathing beach Neemen may face nervous prostration this summer trying to keep bathing suits within the limit of the law as to measurements.

"Three inches above the knee" is supposed to be the official edict, but the beach tape measure will have to be doctored to make it behave, as bathing suits on exhibition at the Fashion Show at the Auditorium are not more than three inches below the hip.

Another thing is the adoption of the jersey. This means a skin-tight garment with a little skirt as a concession, but bare legs, no sleeves and a decollete neck accompany the jersey.

For the joy of women, hips are to be longer down to the knees, the waistline is more closely defined and the fair sex again will be able to walk and dance with an easy swing.

WHAT TO EXPECT.

Soft, flowing lines, draped about dainty, old-fashioned fichus, fluffy laces, ruffles and furbelows, gay streamers, huge, billowing skirts are indicated by the models representing what women will wear this spring.

The dictum has gone forth that skirts for smart functions positively will be from ten to eleven inches from the floor. And the width will be from five to twelve yards. Fullness over the hips will continue and the feather-boning exaggerate the flare of the skirt. Colors for evening and afternoon affairs will be bright, the favorites being combinations of red and the other extreme much liked being "Peace Gray." Silver and gold cloths are much used in combinations.

Georgette crepe is a prime favorite and, according to F. Michel, president of the Chicago Garment Manufacturers' Association, the American Georgette crepe is more durable and substantial than the foreign crepe. The top coats for outings in the motoring, golfing and the like will be very full, the favorite fabrics being corduroy, goliness, white shaggy chenille, satin striped novelties and to meet cords (with a stripe not as heavy as a corduroy,) blanket cloths, velvets, tooled leather and duvetyn. Some very clever capes were noted.

For summer fish nets will be much worn, combined with laces of different varieties. The gardens hats are sometimes built on six or eight petticoat foundations and will be very billowing.

LOOK AT THE MEN!

[BY A. P. DAY WIRE.]

ST. LOUIS (Mo.) Feb. 8.—Long coats of green cloth, with white stripes and extreme models in the dress, including a wine-colored suit with a lavender vest to go with it, are among designs for men's wear this spring, exhibited at the convention of the National Association of Master Tailors, that opened here today. Patterns in large checks are prominent among the displays. Green is a prominent color.

Single-breasted, two-button sack coats with drapery over the hips are shown.

Sleeves this spring and summer are to be small with a button at the wrist. Trousers will follow the formation of the leg but will not be tight.

Fortify the System Against Colds

To remove the cause of Colds, grip or Influenza take LAXATIVE BROMO QUININE. It stops the cough, aches as a Tonic and Laxative and puts the system in condition to throw off disease. There is only one "BROMO QUININE." E. W. GROVE'S signature on box. 30c.

Revelation.

MOON DISCOVERS RAILROAD LOBBY

HOUSE CHAIRMAN SAYS PARCEL POST SYSTEM THREATENED

Declares Express Companies and Steam Roads are Trying to Throttle the Service in the Interests of Power by Objecting to the Space Payment for Carrying the Mails.

[BY A. P. NIGHT WIRE.]

WASHINGTON, Feb. 8. — The charge that "the greatest lobby ever known to the American people" is seeking to prevent the substitution of the space for the weight payment system in the railway postal service was made in the House today by Chairman Moon of the Postoffice Committee, in presenting the annual postoffice appropriation bill. He declared the real object of the opposition was to throttle the parcel post service in the interest of express companies whose profits are shared equally by the companies and railroads.

In urging the establishment of the government guarantee fund, proposed in the bill, the chairman asserted that a combination of railway companies had so manipulated the bonding of government employees as to cause the government to lose "hundreds of thousands of dollars."

Fifteen hours have been set aside for general debate on the measure, which carries appropriations aggregating about $220,000,000. Its introduction followed the publication in local newspapers of a letter to Speaker Clark from Ralph Peters, chairman of the Railway Mail Committee, alleging unfair tactics were being used by the Postoffice Committee in an effort to pass the space payment plan.

GREATEST LOBBY KNOWN.

Mr. Moon told the House that under the weight system the railroads now are receiving $60,000,000 annually for carrying mails and that $44,000,000 would be allowed them by the proposed space plan. They seek not only an increased rate, he added, but want the weight system retained and the Interstate Commerce Commission given the right to grant them higher rates if it sees fit.

"They have the greatest lobby at work today ever known to the American people," he declared. "Since this bill was passed in the House of Representatives (last session,) and did not pass the Senate, although concurred in by the Senate Conference Committee, there never has been such a propaganda promulgated among a civilized people against a government as these railroads have carried on against this measure. There has been a falsification of every fact that is material for consideration. They have not presented a single fact in

Ultimatum.

ARMOR PLATE CALLED

[BY A. P. NIGHT WIRE.]

WASHINGTON, Feb. 8.—A bill for a government armor plate factory was approved by the Senate Naval Committee today within a few minutes after manufacturers had served notice that should such a plant be established the price charged the government for armor made by private concerns would be increased nearly one-half.

An appropriation of $11,000,000 is carried by the bill for purchase or construction of a government plant with an annual output of not less than 20,000 tons. That is little more than would be required for two first-class battleships, and would leave a large part of the armor needed in the navy's increased building programme to come from private plants.

Washington.

REVIVES REPORT OF TURTLE BAY.

Fortifications Being Erected by the Japs, is Rumor.

Man Declares He Saw Them with a Field Glass.

Exclusion Act to Come up in the House Today.

[BY DIRECT WIRE—EXCLUSIVE DISPATCH.]

WASHINGTON BUREAU OF THE TIMES, Feb. 8.—On the eve of the consideration of a bill practically extending the exclusion act to the Japanese, members of the House of Representatives have been warned that the Japanese are erecting fortifications on Turtle Bay.

One of the members from a Middle Western State received a private letter today from a Mrs. Wetherby, who was formerly a newspaper correspondent, but who is now a rancher in Lower California. She wrote that a friend of hers had recently made a trip by sea down the coast. Near Turtle Bay his boat was stopped and ordered to keep off shore by a Japanese torpedo destroyer.

He stated that with his field glasses he could make out fortifications in Turtle Bay.

Representative Raker of California is the member who is about to press a message, if possible, the immigration bill, which provides directly for Asiatic exclusion and indirectly for Japanese exclusion. When asked if the report had come to him, Mr. Raker stated that the matter had been brought to his attention by several members of the House. He said he had, so far, failed to find any corroboration for the report. He states that the bill will be pressed in the House. It will be brought up in the very near future.

Senator Phelan has a theory to account for the Japanese activity on Turtle Bay. He says the Japanese are there in anticipation of their attack upon China. It was their chief intention to make a naval demonstration on the Pacific Coast in the United States made any serious attempt at interference with their Chinese plans. When England also filed a protest against the demands upon China, the Japanese changed their plans.

Revelation.

MOON DISCOVERS RAILROAD LOBBY.

CHAIRMAN SAYS PARCEL POST SYSTEM THREATENED.

Express Companies and Some Roads are Trying to Throttle Service in the Interests of Some by Objecting to the Space Wanted for Carrying the Mails.

[BY A. P. NIGHT WIRE.]

WASHINGTON, Feb. 8. — The Hon. Moon, "the greatest lobby ever known to the American people" is said to prevent the substitution of a law for the weight payment now in the railway postal service was made in the House today by Chairman Moon of the Postoffice Committee, in presenting the annual postoffice appropriation bill. He declared the real object of the opposition was to hamper the parcel post service in the interest of express companies, whose profits are shared equally by the express companies and railroads.

In urging the establishment of the government guarantee fund, proposed in the bill, the chairman asserted that a combination of surety companies had so manipulated their bonding of government employees as to cause the government to lose "hundreds of thousands of dollars."

Eight hours have been set aside for general debate on the measure, which carries appropriations aggregating about $320,000,000. Its introduction followed the publication in various newspapers of a letter to Speaker Clark from Ralph Peters, chairman of the Railway Mail Committee, charging that unfair tactics were being used by the Postoffice Committee in its effort to pass the space payments bill.

GREATEST LOBBY KNOWN.

Mr. Moon told the House that under the weight system the railroads now are receiving $60,000,000 annually for carrying mails and that $40,000,000 would be allowed them by the proposed space plan. They seek only an increased rate, he added, if they want the weight system retained the Interstate Commerce Commission given the right to grant them such rates if it sees fit.

"They have the greatest lobby at work today over known to the American people," he declared. "Since this bill was passed in the House of Representatives (last session,) and did not pass the Senate, although considered in by the Senate Conference Committee, there never has been such propaganda promulgated among a people against a government as these railroads have carried on against this measure. There has been a publication of every fact that could be used for consideration. They have not presented a single fact in justification of the charge that this law ought not to be changed—not a single one."

COL. GOODIER'S CASE IS BEFORE WILSON.

[BY A. P. DAY WIRE.]

WASHINGTON, Feb. 8.—Secretary Garrison has reviewed the proceedings of the court-martial which investigated charges of alleged interference by Lieut.-Col. Lewis E. Goodier, judge-advocate of the western army division at San Francisco, with the administration of the aviation station at San Diego, Cal.

It was indicated today that a sentence against the colonel had been recommended, but until President Wilson has taken final action details of the case will not be published. The case went before President Wilson today.

LUMBER WASTE GROWING WORSE.

[BY A. P. DAY WIRE.]

WASHINGTON, Feb. 8.—Enormous wastage of American forest resources is revealed by an investigation of the Bureau of Foreign and Domestic Commerce.

A bulletin on lumber by-products issued today said that waste in the logging industry amounts to from 15 to 70 per cent. of the timbers cut, or about a billion and a half cubic feet of wood annually. Sawmill waste also amounts to several billion cubic feet of wood, although not all of it is absolute waste. It is stated further that only 320 feet of lumber is used for each 1000 feet that stood in the forest.

HOUSE VOTES FUNDS TO PAY INDIANS.

[BY A. P. DAY WIRE.]

WASHINGTON, Feb. 8.—The annual Indian appropriation bill, including provision for paying Choctaw and Chickasaw tribesmen $7,500,000 in accrued profits on their lands, was passed today in the House. It carries appropriations aggregating about $10,705,000.

The measure would grant $200 to each of 6000 Chickasaws and $300 to each of 21,000 Choctaws, most of whom live in Oklahoma.

Several Representatives, including former Speaker Cannon, pleaded for complete freedom for the Indians at the earliest possible date.

SALVADOR PROTESTS NICARAGUA TREATY.

[BY A. P. DAY WIRE.]

SAN SALVADOR (Republic of Salvador) Feb. 8.—The government of Salvador today sent a dispatch to its minister at Washington requesting him to lodge a further protest with the Department of State against the pending treaty between the United States and Nicaragua.

The government makes clear its viewpoint that this treaty violates the neutrality of Honduras which, it points out, the United States guaranteed through conventions with the Central American states, and that a committee of the Senate at Washington approved this treaty previous to the conclusion of pending negotiations, and in spite of previous protests from Salvador.

The proposed treaty between the United States and Nicaragua would give the former the exclusive right to construct any Nicaraguan isthmian canal and also a naval base in the Gulf of Fonseca.

TREATY OPPOSED IN SENATE.

[BY A. P. NIGHT WIRE.]

WASHINGTON, Feb. 8.—Republican Senators aided by Senator Clarke, Democrat of Ark, began a determined fight in an executive session of the Senate late today against ratification of the pending treaty with Nicaragua. For three hours Senators Borah, Smith of Michigan and Clarke, argued against the treaty and urged passage of a motion by Senator Borah that discussion of the treaty and also of the proposed Colombian treaty which is to follow be held in the open Senate. No vote was reported on the motion but the attempt to abandon executive sessions will be decided tomorrow.

After the opposition Senators had listen to a reply from Senator Williams of Mississippi, defending the treaty and the position of the administration in urging its ratification, with particular view to strengthening Pan-American relaions, the Senate agreed to resume debate on the issue at 4 o'clock tomorrow afternoon. The treaty proposes payment of $3,000,000 to Nicaragua for a canal route option and naval base in Fonseca Bay.

While the Senate was debating the treaty, the Salvadorean government sent a dispatch to its minister here instructing him to lodge a further protest with he Sate Deparment against ratification of the convention on the ground that it would violate the neutrality of Honduras, Minister Zaldivar said tonight he would place the protest before the State Department immediately. The first protest from Salvador against the treaty was made in 1913. Honduras also has protested.

WILSON ENTERTAINS SUPREME COURT

[BY A. P. NIGHT WIRE.]

WASHINGTON, Feb. 8.—President and Mrs. Wilson entertained formally at dinner at the White House tonight in honor of the justice of the Supreme Court. In addition to Chief Justice White and the associate justices, the guests included the Attorney-General and Mrs. Gregory, several Senators and Representatives and their wives and Mme. Shumann-Heink, who sang after dinner.

Sixty-fourth Congress.

OUR NAVY READY FOR THE PACIFIC.

Could Meet any Enemy Which Might Threaten Us.

Admiral Refuses to Disclose Department Secrets.

Many Additional Men Needed Under New Programme.

[BY A. P. DAY WIRE.]

WASHINGTON, Feb. 8.—Congress made progress today on national preparedness measures.

The Senate Military Committee closed its hearings on the army bills. The Senate Naval Committee reported favorably a bill for a government armor plate factory and recommended immediate passage of two emergency navy measures which passed the House yesterday.

On the House side of the Capitol the Naval Committee virtually concluded its examination of Rear-Admiral Blue, Chief of the Bureau of Navigation, while the Military Committee received the proposals of the American Red Cross for greater government aid in Red Cross preparedness plans.

During the day the military committees of both houses heard delegations of pacificists who argued against any army or navy increases.

OUR NAVY IS READY.

The most striking statement brought out at any of the hearings was that of Admiral Blue, who declared the American navy now was ready to meet any enemy it might be called upon to encounter in the Pacific. He declined to say what steps had been taken in the last year and a half toward preparing the navy against emergencies, holding these to be military secrets.

Chairman Padgett supported Admiral Blue in his determination not to reveal departmental secrets, overruling Representative Britten's attempt to find out, as h eexpressed it, "whether the navy is now ready to fight." Mr. Britten asserted that the General Board had warned the department a year ago that it should prepare, and he wanted to know just what steps had been taken.

The examination of Admiral Blue disclosed the source of the statements contained in Admiral Fletcher's last anuual report that the Atlantic fleet was short 5000 men of its proper complement. Various boards of fleet officers determined upon the number of men thought necessary for vessels of each type a year ago, Admiral Blue said, and these greatly increased the number for each ship. Admiral Fletcher based hs statement on these figures, he added, and the shortage under authorized complement was less than 1000, which had since been remedied.

BASIS FOR ESTIMATES.

Chairman Padgett announced that the whole subject of the proper number of men for any ship was a matter of so much difference of opinion among navy officers that Secretary Daniels had directed a board headed by Rear-Admiral Mayo to standardize battle stations on all fighting craft as a means of getting an authoritative basis for estimates.

Representative Callaway brought out statements that should the proposed five-year building programme be approved, 28,000 additional men and 15,000 additional officers would be necessary within eight years. As it is now, Admiral Blue said, the navy will need 15,000 men by 1919 to man ships already authorized, and should have 1000 reserves to provide against casualties. He thought the department's plan will produce that number of reserve in two or three years if approved by Congress through amendments to the Naval Reserve Act. There are from 25,000 to 30,000 fully-trained men now in civil life, he added, many of whom it is hoped to enlist in the reserve.

Admiral Blue will take up the department's proposal tomorrow, outlining the amendments desired.

Representative Britten asked if the navy had not failed to conduct a war mobilization recently because of lack of men to handle all the ships. Admiral Blue replied that no navy was kept filled to its war footing.

"How much time would we be likely to have to mobilize if we were attacked?" asked Mr. Britten.

"That would be an important thing to know," said the admiral.

"Do you know," asked Mr. Britten, "if anybody has successfully contradicted Rear-Admiral Fiske's testimony last year that it would take five years to get the navy ready to meet an efficient enemy?"

Admiral Blue replied that "the fleet could undertake anything in the Pacific as soon as it could get there."

Asked for his opinion as to Admiral Fiske's qualifications, Admiral Blue said:

"Admiral Fiske is very highly thought of in the navy as an inventor." He refused to go further.

NEVADA IS GIVEN SEVEN MILLION ACRES.

[BY A. P. DAY WIRE.]

WASHINGTON, Feb. 8.—The Pittman bill, to grant to the State of Nevada 7,000,000 acres of non-mineral lands for use and benefit of the public schools and State university, was passed today by the Senate. An amendment adopted would provide that not more than half a million acres of the land be sold each year, the price to be fixed after an appraisal of the lands by a State board. An attempt by Senator Poindexter to reduce the grant to 4,000,000 acres was defeated. The minimum price an acre was fixed at $1.25.

FREE SUGAR REPEAL SUBJECT OF A CAUCUS.

[BY A. P. DAY WIRE.]

WASHINGTON, Feb. 8.—Ways and Means Committee Democrats will caucus Thursday on the repeal of the free sugar clause of the tariff law. Majority Leader Kitchin said no other revenue-raising propositions will be considered at that time.

BULGARIANS LEAVE TO VISIT KAISER.

[BY ATLANTIC CABLE AND A. P.]

LONDON, Feb. 8.—A dispatch from Sofia to the Reuter Telegram Company states that King Ferdinand, Premier Radoslavoff, and Gen. Jecoff, commander-in-chief of the Bulgarian forces, left Monday night for German headquarters to visit Emperor William and afterward Archduke Frederick, commander-in-chief of the Austrian armies.

Gen. Jecoff will then return to Bulgaria. King Ferdinand plans to extend his trip to Coburg.

Unpreparedness.

PACIFICISTS PUT UP FIGHT AGAINST DEFENSE PLANS.

Farmers, Women and Union Laborites Warn Senate and House Military Committee that Unwarranted Expenditures Must not be Made to Increase Army and Navy as They See no Present Danger.

[BY A. P. NIGHT WIRE.]

WASHINGTON, Feb. 8.—Pacificists who said they represented the farmers, working people and voting women of the country, today warned Senate and House military committees against 'being stampeed into what they termed unwarranted appropriations for military preparedness.

An anti-preparedness committee of which Lillian D. Wald of New York is chairman, introduced itself to the committee as an organization of American citizens, formed to protest against a "dangerous programme of military and naval expansion, to divert the public mind from those preparations for that world peace which it might be our country's privilege to initiate at the close of the war."

OTHERS ARE HEARD.

In addition to Miss Wald, opposition to war preparations was voiced by John B. Lennon, treasurer of the American Federation of Labor; James H. Maurer, president of the Pennsylvania Federation of Labor; Mrs. Florence Kelley, Frank Dornblaser, a director of the National Farmers' Union, and Sara Bard Field of the California Women's Voters' Association. A message also was read from Gov. Capper of Kansas, indorsing the plans of the committee, which include a public investigation of past appropriations, investigation of the sources of the present demand for an increase in military expenditures and the elimination of private profit from armament manufacture.

VIEWS OF MAURER.

Mr. Maurer, who said he was a machinist, who has been in constant touch with large organizations of laboring men, met with repeated applause from the crowd in the committee rooms, composed of about equal numbers of men and women. He spoke, he explained, not for organized labor but for the working classes, and charged that the present call for arms was inspired by those who were making immense profits selling ammunition and who at the close of the European war will want a large army and navy to enforce the collection of the money owed them by bankrupt nations.

"The working people will not consent to fight such a war," he said. "Instead of spending more money, I think Congress had better investigate the money already spent. The people have believed we were prepared. We were told we were the greatest power of earth. Less than two years ago we were told we could beat Germany and Mexico at the same time.

"If we fear Great Britain, why permit our American capitalists to continue to equip that nation with arms? The workingmen will refuse to be cannon fodder for their wars and then be called on to pay the bills, too. If it is right to take the workingman's life, it is right to take the rich man's fortune. What is there for the West Virginia coal miners to fight for?

"The only way you can get the workingmen to enlist is to provide each one with the best possible rifle, a thousand rounds of ammunition and let them keep their arms in their homes. Then I'll promise there will be no invasion."

ATTITUDE OF FARMERS.

Mr. Dornblaser said 2,000,000 farmers were behind a resolution he presented, demanding economy in the expenditure of the funds, opposing an increase for an army or navy, appropriating a reasonable expenditure for coast guards and submarines and objecting to a large standing army or compulsory military service.

MISS FIELD HEARD.

Miss Field attributed the opposition to preparedness, reported to exist in the Middle West, to the advent of western women in politics. They realized the need of money for constructive things, she said, more than for war. She disputed an assertion of Senator Hitchcock that wars came without warning as a result of great national catastrophes or wrongs.

"They are spontaneous only to those who do the fighting," she said. "The capitalists and militarists know when they are coming. The records of the present war will show that the controlling classes knew as long as two years before almost to a day when the first move would be made."

John A. McSparin of Furnace, Pa., representing the Pennsylvania State Grange, and a member of the Legislative Committee of the National Grange, declared the farmers of the country were against any unusual increase in appropriations for the army and navy.

RANK AND FILE FEARLESS.

"The rank and file in this country," he said, "are not afraid they are going to be eaten up by some foreign nation. The fear of war seems to be taking hold of our people. Where have all our millions for defense gone? If the fabulous sums we have appropriated have not been spent for defense of this country, how in the name of common sense can we prove that the millions now proposed to be spent will be spent properly for defense? Either Congress has been putting up a stupendous bluff in this country or else there is a darn sight more in this subject than we know."

Other representatives of the National Grange and Farmers' Union also voiced what they said was the opposition of farmers to great army and navy appropriations.

Ultimatum.

ARMOR PLATE BLUFF CALLED IN CONGRESS.

[BY A. P. NIGHT WIRE.]

WASHINGTON, Feb. 8.—A bill for a government armor plate factory was approved by the House Naval Committee today within a few minutes after manufacturers had stated that should such a plant be established the price charged the government for armor made by private concerns would be increased 20 per cent.

An appropriation of $11,000,000 is carried by the bill for purchase or erection of a government plant with an annual output of not less than 30,000 tons. That is little more than is required for two first-class battleships and would leave a surplus of armor needed in the naval building programme for private plants.

The threat of the private manufacturers was communicated to the Senate by Senator Penrose, who said the Bethlehem and Midvale companies were among those who had agreed to an increase of $200 a ton if the government factory proposal went through. The Navy Department now pays about $425.

Senator Tillman, chairman of the committee and author of the bill, told Mr. Penrose that "the threat of the armor barons" could not prevent passage of the measure. "I guess we can find a way to stop the robbers," he added. "In time of trouble we could seize their plants and operate them by right of eminent domain."

The proposal for a government plant has the backing of Secretary Daniels, and Senator Tillman will press his bill for early passage.

EARLY MORNING FATIGUE

When you awake in the morning feeling tired out, feeling worse in fact than when you went to bed, you are confronted with one of the characteristic symptoms of neurasthenia. It is due to the run-down condition of the nerves that rest does not bring renewed strength and sleep refresh the tired brain. Overwork and worry are the most frequent causes of this condition.

The treatment is one of nutrition of the nerve cells, requiring a non-alcoholic tonic. As the nerves get their nourishment from the blood the treatment must be directed toward building up the blood. Dr. Williams' Pink Pills act directly on the blood and with proper regulation of the diet have proved of the greatest benefit in many cases of neurasthenia. A tendency to anemia, or bloodlessness, shown by most neurasthenic patients, is also corrected by these tonic pills. Your own druggist sells Dr. Williams' Pink Pills or they will be sent by mail on receipt of price, 50 cents per box; six boxes $2.50. Begin the treatment at once before your condition becomes worse as there is a chronic form of neurasthenia.

Two useful books, "Diseases of the Nervous System" and "What to Eat and How to Eat," will be sent free by the Dr. Williams Medicine Co., Schenectady, N. Y., if you mention this paper.

Possibility.

PACIFIC COAST NAVAL ACADEMY.

PHELAN INSPIRES INTEREST IN HIS MEASURE.

Bill for Increased Number of Cadets Goes Through Senate and Senator from California has Hopes that His Plan may be Favorably Considered.

[BY DIRECT WIRE—EXCLUSIVE DISPATCH.]

WASHINGTON BUREAU OF THE TIMES, Feb. 8.—When the bill for an increased number of cadets at Annapolis went through the Senate this morning, Senator Phelan's bill for a new naval academy on the Pacific Coast pricked up its ears and began to take notice. The present naval academy will be full to overflowing when the new crop of cadets reports for duty and this crop will only be sufficient to properly officer the warships for which provision has already been made. If anything like the Wilson naval programme goes through, it will be impossible to turn out of Annapolis anywhere near enough officers.

These facts being brought to the attention of the Naval Committee this morning by Senator Phelan he was asked by the committee to furnish all the necessary data looking to the support of a Pacific Coast academy. Senator Phelan's bill does not specify any particular place on the Pacific Coast.

Representative Stephens also has a bill for the establishment of a naval academy on the Coast. This does not specify any locality but gives a thunderous hint that Los Angeles would be a bully location. Representative Kettner is working to have the government establish a naval academy in the buildings of the exposition. Altogether there are in Congress twenty-five or more bills looking to the establishment of new naval academies in various places.

HAWAIIAN NATIONAL PARK.

[BY A. P. DAY WIRE.]

WASHINGTON, Feb. 8.—Creation of a Hawaiian national park, including the crater areas, natural wonders of the three great volcanoes of Hawaii, Mauna Loa, Kilauea and Haleakala, is proposed in a bill favorably reported to the House today by the public Lands Committee.

READING GLASSES $2.50!

See Cahn Standard Optical Co. about your eyes. Examinations by registered specialists. When you buy glasses from this firm you are buying from a firm who have specialized glasses for 40 years. Cahn Standard Optical Co., Manufacturing Opticians and Optometrists, 718 So. Broadway.

A PENN. FIREMAN UNABLE TO EAT

Claims He Suffered From Stomach Trouble Until He Was Starving.

It used to be considered that only indigestion and dyspepsia were to be traced to the stomach, but in this age of enlightenment modern science proves that many diseases have their beginning in the derangement of this most important organ. Therefore, when your stomach is out of order you can understand how quickly your entire body is affected, thereby affecting other organs which then fail to perform their proper functions. Plant Juice, the new herbal system tonic, acts like magic in all cases of stomach, liver and kidney trouble, as is attested by the numerous testimonials received from people all over the country who have been absolutely cured of their ailments.

Following is the signed statement of Mr. Henry Klingensmith, who resides at 179 Forty-third Street, Pittsburgh, Pa., and is a well-known and popular employee of the Pennsylvania Railroad Company. He said:

"I had been informed that I had lumbago, for I suffered from severe pains across my hips which extended to my stomach. I had suffered a great deal from stomach trouble also which took the form of indigestion. At times food would make me sick and I would be forced to abstain from eating for a week at a time. My appetite was very bad and I was weak and dizzy. I had tried many remedies but never received any benefit until I began to take Plant Juice. I noticed a decided improvement in my condition after the very first bottle. I have continued its use until it has now cured me of lumbago and all the pains have left my back and stomach. I am recommending Plant Juice to all of my friends."

Plant Juice is sold in Los Angeles at all stores of the Owl Drug Company.

KARETTS for Dyspepsia

Relieves Stomach Trouble.

25c Buy one bottle of all Owl Drug Stores and other Druggists 25c

BELL-ANS

Absolutely Removes Indigestion. One package proves it. 25c at all druggists.

How to Secure a Loan

If you desire a loan on Real Estate, whether city or ranch property, you should consult first our Appraisers.

They will give you all information and assistance necessary in preparing your application and presenting it to our Loan Committee.

All applications are acted upon promptly, and the funds desired are made available for use as early as possible.

German American Trust and Savings Bank

Spring & Seventh Sts., Los Angeles

Savings—Commercial—Trust

Phone Main 8673 — 826-828 S. Bdwy.

Smith's Two Stores ONE EITHER END OF TOWN.

Phone Home 60451 — 212-218 S. Spring St.

PRUNES—H-S Brand. Prepared as a dessert fruit after the French style. Large No. 2 Jars 45c

WALNUTS—Orchard Run. Unbleached; 2 lbs. for 25c

PEACHES—Fancy Evaporated, Per lb. 10c

CREAM OF WHEAT—Package 15c

HAMS—"Purity Brand" Tender Sugar Cured Eastern corn-fed Hams. Whole or half, per lb. 24c

BACON—"Purity Brand." Possesses the inimitable flavor that only comes with proper feeding and curing. Whole or half. Per lb. 34c

TURKEYS—Young Eastern Per lb. 35c

OYSTERS—Fresh Eastern. Pint, 35c; Quart 65c

PEACHES—H-S Brand. Extra fancy sliced. No. 2½ tins, 2 for 25c; $1.50 dz.

SALMON BELLIES—Extra fancy Red, per lb. 25c

Fancy pink, each 15c

PRETZELS — Fresh and crisp, 2 lbs. for 25c

SAUER KRAUT—Arnour's, Crisp Eastern, No. 2 tins 10c

Groceries, Fresh Meats, Fresh Fish, Fruits, Vegetables

For Your Convenience, Two Stores, One Each End of Town, Operated on the Same System.

Deliveries Sent C. O. D. or Charge If You Have an Account

Walter E. Smith Co. 2 Stores 212-218 South Spring St. 826-828 South Broadway

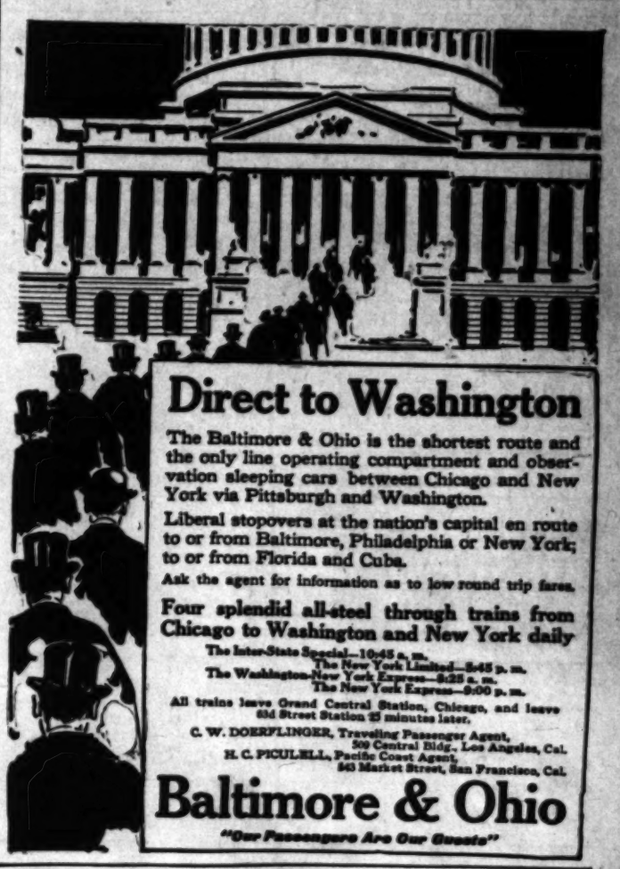

Direct to Washington

The Baltimore & Ohio is the shortest route and the only line operating compartment and observation sleeping cars between Chicago and New York via Pittsburgh and Washington.

Liberal stopovers at the nation's capital en route to or from Baltimore, Philadelphia or New York; to or from Florida and Cuba.

Ask the agent for information as to low round trip fares.

Four splendid all-steel through trains from Chicago to Washington and New York daily

The Inter-State Special—10:45 a. m.
The New York Limited—3:45 p. m.
The Washington-New York Express—8:25 a. m.
The New York Express—9:00 p. m.

All trains leave Grand Central Station, Chicago, and leave 63d Street Station 25 minutes later.

C. W. DOERFLINGER, Traveling Passenger Agent, 509 Central Bldg., Los Angeles, Cal.
H. C. PICULELL, Pacific Coast Agent, 645 Market Street, San Francisco, Cal.

Baltimore & Ohio

"Our Passengers Are Our Guests"

Have You Bought Your Souvenir Exposition Box of

Ridgways Tea

ASK YOUR GROCER

Awarded Gold Medal, San Francisco, 1915

(749)

M. A. NEWMARK & CO., Wholesale Distributors.

Stewart 321 West Third St. 3rd Floor

$25 SUITS

$15

If you cannot duplicate suit for $25 and more anywhere, don't pay it. Take Elevator. Save $10

The Times Free Information Bureau
619 South Spring Street

THE TIMES FREE INFORMATION AND RESORT BUREAU is for the accommodation and benefit of persons seeking interesting routes of travel, desirable hotels and rest, recreation and recuperation at the seashore or in the mountains.

Particulars are furnished by competent attendants and by correspondence to the general public regarding rates and attractions of railroad and steamship lines, hotels and pleasure and health resorts. Photographs, descriptive circulars and transportation literature are kept on hand for inspection and distribution. Times readers can obtain here in a few minutes without the delay incident to writing for it, all the information necessary for a safe and enjoyable journey or vacation. This service is absolutely free. Literature also may be obtained at the New Times Building, Broadway at First street.

PERSONS CONTEMPLATING VISITING LOS ANGELES ARE PRIVILEGED TO HAVE THEIR MAIL ADDRESSED TO THE BUREAU.

Resorts

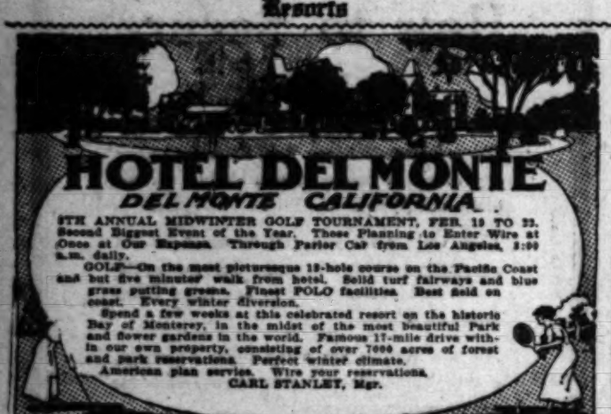

HOTEL DEL MONTE
DEL MONTE CALIFORNIA

8TH ANNUAL MIDWINTER GOLF TOURNAMENT, FEB. 19 TO 22. Second Biggest Event of the Year. Those Planning to Enter Write at Once at Our Expense. Through Parlor Car from Los Angeles, 8:00 a.m. daily.

GOLF—On the most picturesque 18-hole course on the Pacific Coast and but five minutes' walk from hotel. Solid turf fairways and blue grass putting greens. Finest POLO facilities. Best field on coast. Every winter diversion.

Spend a few weeks at this celebrated resort on the historic Bay of Monterey, in the midst of the most beautiful Park and flower gardens in the world. Famous 17-mile drive within our own property, consisting of over 7000 acres of forest and park reservations. Perfect winter climate.

American plan service. Wire your reservations.
CARL STANLEY, Mgr.

ARLINGTON HOTEL
SANTA BARBARA

AN ABSOLUTELY FIREPROOF HOTEL—ALL OUTSIDE ROOMS, AFFORDING PLENTY OF LIGHT AND AIR—HEADQUARTERS FOR TOURISTS FROM ALL PARTS OF THE WORLD. PRIVATE LAVATORIES IN CONNECTION WITH ALL ROOMS. IDEAL CLIMATE THE YEAR ROUND. AUTOMOBILE ROAD IS NOW PERFECT. 8½ HOURS' RUN LOS ANGELES TO SANTA BARBARA. UNEXCELLED FACILITIES FOR CARE OF AUTOMOBILES IN HOTEL GROUNDS.

H. P. DUNN, Lessee.

THREE KINDS OF GOLF—9 HOLE COURSE ON HOPE RANCH; 18 HOLE COURSE ON HOTEL GROUNDS; INDOOR GOLF INSIDE HOTEL.

"Close to the Rhythmic Surf"
Hotel Virginia
long BEACH CAL.
"The House of Hospitality"

Countless Delights Afforded Here

Spend the coming week-end at the Virginia and enjoy the many delights. Grand sun parlors, comfortable verandas, excellent cuisine, unequaled service, golf, tennis, indoor bathing, motoring, dancing, etc. Sunday table d'hote dinner $1.50. Music. 20 miles from Los Angeles.

HOSPITALITY is a dominating feature here. A hotel sumptuous in appointment to meet the wishes of those whose eyes are used to modern surroundings. American plan. Absolutely fireproof. Folder on request. WM. P. NESTLE, Manager.

Arrowhead Hot Springs
Motorists

WORLD-FAMOUS HEALTH RESORT. Large, modern hotel. American plan. Home-grown table products. Motor over for week-end. Fine auto boulevards direct, 60 miles. Delightful scenic route. On 4 transportation lines. Countless diversions. Hottest curative springs in the world. Nat. Di-Sodium Arsenate steam cave baths. Write for folder and rates. Arrowhead Springs, Cal. H. M. Nickerson, Mgr. Peck-Judah, 623 South Spring street.

Hotel Green
PASADENA

Conducted on both the European and American Plan.

A winter home of luxurious comfort as well as a hotel of conservatism and charm for transient visitation. The center of social life. Folder on request.
BRADBURY F. CUSHING, General Manager.

SANTA CATALINA ISLAND WILMINGTON TRANSPORTATION COMPANY'S (Banning Line) Steamer "HERMOSA" (125 passengers) makes daily trips. For all reliable information call on BANNING COMPANY, Agents, 104 (Main Entrance) Pacific Electric Building, Sixth and Main Sts., Los Angeles, Cal. Phone: Main 88—10844.

SILVER PEAK RANCH (The Ranch de Luxe)
Now open for guests. Terms $15 to $28 a week. For prospectus write to G. W. Chessman, Walnut, Cal., or phone Pomona 902X1

Mountain Camps and Resorts
Many of the Very Best REACHED BY PACIFIC ELECTRIC LINES
Ask Information Bureau for Folders.

RADIUM SULPHUR SPRINGS Melrose Avenue and Gower Street

Drink and bathe in the most radio-active natural curative mineral water. It purifies blood, keeps you young. HOT BATH treatments for Rheumatism, Colds, Poor Circulation, Sciatica, Diabetes, Stomach, Liver, Kidney, Bladder, Blood, Bright's, Nervous and Female Troubles. Doctor's advice free. West Sixth street car line. Phone 52403.

Los Angeles Hotels and Apartments

HOTEL **ALVARADO**

American Plan. 6th and Alvarado Sts. High-class residence district. Less than 10 minutes to shopping center. First-class hotel; service at a very moderate rate to couples or families. Take taxicab at any station. Fare refunded on registering. W. R. Corwin, Owner and proprietor.

City Restaurants

A Regular Bdwy. Show | **Cafe Bristol**

LEVY'S 743 Spring St. MAKE YOUR RESERVATIONS NOW FOR THE **ACTORS' FUND DINNER, MCH. 3**

Steamships

Special Daily Service to San Diego

The White Flyer
S. S. HARVARD
(Government Passenger License 627)
Triple Screws—407 Feet Long—Turbine Engines

Will Sail Daily
From Los Angeles Harbor at 5 p.m.
Return Sailings from San Diego Daily at 5 a.m.—Commencing Wednesday, Feb. 9.
Next Sailing For San Francisco, S. S. "Yale," Friday, Feb. 11

Pacific Navigation Company
Home F2087. 611 SOUTH SPRING ST. Bdwy. 2588.

Regular Service to **MEXICO** Twice a month

The S.S. "CORWIN" leaves Port Los Angeles about February 24th for Ensenada, San Jose del Cabo, Mazatlan and La Paz. Passenger and freight service. Early reservations necessary.
SOUTHWESTERN STEAMSHIP CO., LTD.,
Main 4804. 702 S. Spring St. A4804.

CASTORIA
For Infants and Children.
The Kind You Have Always Bought
Bears the Signature of Chas. H. Fletcher

PAPE'S DIAPEPSIN FOR INDIGESTION OR BAD STOMACH

Relieves sourness, gas, Heartburn, Dyspepsia in five minutes.

Sour, gassy, upset stomach, indigestion, heartburn, dyspepsia; when the food you eat ferments into gases and stubborn lumps, your head aches and you feel sick and miserable, that's when you realize the magic in Pape's Diapepsin. It makes all stomach misery vanish in five minutes.

If your stomach is in a continuous revolt—if you can't get it regulated, please, for your sake, try Pape's Diapepsin. It's so needless to have a bad stomach—make your next meal a favorite food meal, then take a little Diapepsin. There will not be any distress—eat without fear. It's because Pape's Diapepsin "really does" regulate weak, out-of-order stomachs that gives it its millions of sales annually.

Get a large fifty-cent case of Pape's Diapepsin from any drug store. It is the quickest, surest stomach relief and cure known. It acts almost like magic—it is a scientific, harmless and pleasant stomach preparation which truly belongs in every home.

MY TIRED FEET ACHED FOR "TIZ"

Let your sore, swollen, aching feet spread out in a bath of "Tiz."

Just take your shoes off and then put those weary, shoe-crinkled, aching, burning, corn-pestered, bunion-tortured feet of yours in a "Tiz" bath. Your toes will wriggle with joy; they'll look up at you and almost talk and then they'll take another dive in that "Tiz" bath.

When your feet feel like lumps of lead—all tired out—just try "Tiz" It's grand—it's glorious. Your feet will dance with joy; also you will find all pain gone from corns, callouses and bunions.

There's nothing like "Tiz." It's the only remedy that draws out all the poisonous exudations which puff up your feet and cause foot torture.

Get a 25c box of "Tiz "at any drug or department store—don't wait. Ah! how glad your feet get; how comfortable your shoes feel. You can wear shoes a size smaller if you desire.

Steamships.

HILO-HONOLULU
MID-PACIFIC CARNIVAL
17 DAY CRUISE $155.00 UP
ENTIRE EXPENSE

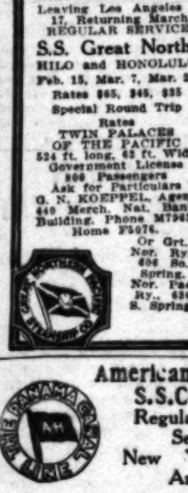

De Luxe Cruise
S.S. Northern Pacific
Leaving Los Angeles Feb. 17, Returning March 3.
REGULAR SERVICE
S.S. Great Northern
HILO and HONOLULU
Feb. 15, Mar. 7, Mar. 25
Rates $65, $45, $35
Special Round Trip Rates
TWIN PALACES OF THE PACIFIC
524 ft. long, 63 ft. Wide
Government License
800 Passengers
Ask for Particulars
G. N. ROEPPER, Agent
440 Merch. Nat. Bank Building. Phone M7965, Home F1076.
Or Grt. Nor. Ry., 604 So. Spring. Nor. Pac. Ry., 634 S. Spring.

American-Hawaiian S.S.Company
Regular Freight Service
New York—Los Angeles
WESTBOUND:
S.S. "FLORIDIAN" sails Feb. 11.
EASTBOUND:
Sailings temporarily suspended.
608 MER. NAT. BANK BLDG.
Phones: Home 60679, M. 8441.

STEAMSHIP
BEAR
Passenger License 847
Sails Saturday, February 12, 2 P.M.
All Fares Include Berth and Meals
San Francisco
Astoria, Portland
AND ALL POINTS EAST
Sailing Feb. 12, 19, 26.
The Star Steamship and Portland Steamship Co.
C. G. KRUEGER, Dist. Pass. Agt., 517 South Spring St. Home A3751, M. 1904

THE FOUR LARGEST SHIPS
CONGRESS (Lic. 581)
GOVERNOR (Lic. 547)
PRESIDENT (Lic. 571)
QUEEN (Lic. 270)
Are the Only Through Ships TO SAN FRANCISCO AND SEATTLE
SAILINGS MONDAY and THURSDAY
ALL FARES INCLUDE BERTH and MEALS
$4.00 SAN DIEGO AND RETURN
Daylight Trips Sunday and Wednesday, 10:30 A.M.
Pacific Coast Steamship Co.
624 So. Spring St.
118 W. Ocean Ave., Long Beach
119 E. Colorado, Pasadena

TAKE A TRIP TO **HONOLULU**
OCEANIC S.S. CO'S splendid 10,000 ton twin-screw Amer. S.S. "SIERRA", "SONOMA", "VENTURA" (Lloyds 100A1). Sailings every 21 days. SYDNEY, AUSTRALIA, a return via SAMOA & HONOLULU $357.50 1st Cl., including CHINA-JAPAN $375.
Sailings: Feb. 29, March 21, April 11.
A. H. CULVER, 334 S. Spring St., L. A., or 673 Mkt. St., S.F., Cal.
SYDNEY SHORT LINE

Storm Clouds.

MEXICANS DISSATISFIED WITH CARRANZA CURRENCY

Soldiers and Others at Hermosillo Raise Protest Over Money Used—Gen. Calles Reported Superseded by Gen. Serrano as Governor of Sonora—Obregon is Going to Guaymas to be Married.

[BY A. P. NIGHT WIRE.]

DOUGLAS (Ariz.) Feb. 8.—All classes of Mexicans were becoming discontented because of the money situation in Mexico, according to information received here today from persons in Hermosillo, capital of Sonora. The army of the de facto government has become dissatisfied because it was forced to accept its pay in Carranza currency, these advices added.

While Gen. Calles, military Governor of Sonora, continued to hold the ranking title in State affairs, one letter received here declared he has practically been divested of power. Gen. Serrano, former chief of staff for Gen. Alvaro Obregon, who was placed in command of the Yaqui Indian campaign, was said to be in actual control of affairs.

Gen. Obregon was expected to arrive in Hermosillo about February 20 to confer with Gen. Calles and other officials. It was stated that he then would proceed to Guaymas, to be married to Miss Maria Tapia, daughter of a wealthy rancher.

The recent decree of Gen. Calles ordering the confiscation of property belonging to native enemies of the de facto government also was said to have aroused much dissatisfaction. Persons arriving here from Sonora stated today that nearly two-thirds of Sonora would be taken over by the State under this decree, including almost all of the cities of Hermosillo and Guaymas, owned by former Diaz adherents.

MEXICAN CONGRESS TO MEET.
[BY A. P. DAY WIRE.]

GALVESTON (Tex.) Feb. 8.—The first constitutional Congress under the Carranza government in Mexico will be assembled in Queretaro September 16 of this year, according to information reaching the Mexican consulate here, which says a decree to this effect has just been issued by Gen. Carranza. The message adds that it is the intention to put the new constitution into effect February 5, 1917.

Other decrees by the First Chief, says the dispatch, name Queretaro as the temporary capital of the republic, and will permit the reopening of all private schools and colleges in Mexico under certain provisions.

A Canadian corporation is said to have applied for a franchise to operate railroad lines on the West Coast.

ANOTHER VILLA THREAT.
[BY A. P. DAY WIRE.]

EL PASO (Tex.) Feb. 8.—A declaration that he would force intervention by the United States within six weeks, attributed to Francisco Villa by a Mexican from Madera, was brought to the attention of American officials here and Mexican authorities at Juarez today. According to the Mexican informant, Villa declared he would cross the international border and hold up an El Paso and Southwestern Railroad train, if intervention could be produced in no other way.

Sixty-five members of a band of 130 former Villa soldiers have surrendered at San Miguel, on the Chihuahua-Sonora State line, according to official advices to Gen. Gabriel Gavira, commandant at Juarez, today. The remaining sixty-five are reported to be ready to surrender upon arrival of Carranza troops.

CARRANZA'S POWER WANES.
[BY A. P. DAY WIRE.]

NEW YORK, Feb. 8.—A party of four American mining engineers who arrived here today from Vera Cruz on the steamer Esperanza reported that the train on which they traveled from Mexico City to Vera Cruz had been under constant fire from bandits throughout the entire journey.

The engineers said they left Mexico City two weeks ago and traveled in an armored car, which carried four three-inch guns. According to their story, the whole territory between the Mexican capital and the seacoast is infested with bandits.

Dr. John R. Davis, an American physician at Mexico City, was quoted as saying there were several thousand cases of typhus fever in the capital and that smallpox was raging at Tampico. The engineers asserted that Carranza's power was waning and that Gen. Obregon was the man of the hour in Mexico City.

ASK VILLA'S EXTRADITION.
[BY A. P. DAY WIRE.]

WASHINGTON, Feb. 8.—The United States has asked for the extradition of Hippolito Villa, Gen. Villa's brother, to answer an indictment in Texas, charging complicity in cutting the line of the Southern Pacific Railway near El Paso in December in an attempt to hamper the movement of Carranza forces through American territory to attack Villa forces in Mexico. Villa has been arrested in Havana.

INDICTED AT EL PASO.
[BY A. P. DAY WIRE.]

EL PASO (Tex.) Feb. 8.—Hippolito Villa, whose extradition from Cuba is sought by the United States, was indicted by an El Paso county grand jury late yesterday, W. W. Bridges, District Attorney, announced today. The indictment charges that Villa sent Mexicans from Juarez to pull spikes from the Galveston, Harrisburg and San Antonio mail line near Fort Hancock, Tex., in an effort to wreck Carranza troop trains en route to relieve Agua Prieta, Sonora, last November. Bridges said the indictment was based on testimony of several witnesses, some of whom claimed they were employed by Villa.

HAIR COMING OUT?

Dandruff causes a feverish irritation of the scalp, the hair roots shrink, loosen and then the hair comes out fast. To stop falling hair at once and rid the scalp of every particle of dandruff, get a 25c bottle of Danderine at any drug store, pour a little in your hand and rub it into the scalp. After a few applications the hair stops coming out and you can't find any dandruff.

Proper Way to Keep Your Hair in Curl

If you want your hair to grow and thrive, don't curl it with a hot iron. The regular use of this barbarous instrument is bound to keep the hair dried and parched looking, with broken, uneven ends. It's a lot more sensible to adopt the simple silmerine method, which will not interfere in the least with the growth and health of the hair. Moreover, it means a far more beautiful curly and wavy effect, with no evidence of having been artificially acquired.

A few ounces of liquid silmerine—which can of course be found in any drug store will last a long time. Just try a little of this harmless liquid tonight. Dip a clean tooth brush into it and draw this down the full length of the hair. Silmerine, by the way, is neither sticky nor greasy; you will be simply delighted with it.

Resorts

Hotel Bretton Hall
Broadway, 85th to 86th Sts.
NEW YORK
Between Riverside Drive and Central Park

Largest and Most Attractive Transient Uptown Hotel

Within ten minutes of center of theatre and shopping districts. Exceptionally large, quiet rooms with baths.

ALL THE COMFORTS OF NEW YORK CITY'S BEST HOTELS AT ONE-THIRD LESS PRICE.

Subway Station at door—86th Street Station. Elevated Station 2 Blocks away—90th St. Station.

FREE MEDICAL Examination
BY SPECIALISTS YOU CAN TRUST
Learn Without a Penny's Cost What Your Disease Really Is, If and how you can be cured or benefited. We are Specialists in Chronic & Nervous Diseases of

MEN and WOMEN.

22 years' experience. Call or write. Our Specialties—Catarrh, Deafness, Head Noises, Asthma, Hay Fever, Rheumatism, Sciatica, Neuritis, Lumbago, Piles, Goitre, Insomnia, Epilepsy and other Chronic Diseases of the Nerves, Skin, Blood, Stomach, Bowels, Heart, Lungs, Bladder, Kidneys and Liver. Remember, right now is the favorable season to begin treatment. Get busy and get well.

DRS. SHORES & SHORES
Rooms 222 to 225 Henne Bldg., 3rd and Spring. Entrance 123 Third St., Los Angeles. OFFICE HOURS: 9 to 5; Evenings, 7 to 8; Sundays, 10 to 12.

German Prize.

(Continued from First Page.)

tions from deleted cables has been supplied by cable reports of insurance rates in London showing that the marine insurance market there is demoralized.

The cables from England, cryptic though they were, convinced the insurance men that in addition to the loss of this large steamship a number of other ships have been lost and that this fact is well known to the London underwriters, though these correspondents have been able to send over nothing more than hints of the losses, so rigorous is the censorship.

TO USE A WARSHIP FOR JEWISH RELIEF.

[BY A. P. NIGHT WIRE.]

NEW YORK, Feb. 8.—The United States collier Sterling, it was announced here today, will be used to transport supplies from this country to Jewish sufferers in Palestine.

The Sterling, according to a message from Secretary of the Navy Daniels to prominent Jews here, will sail from Norfolk February 16.

Starvation Will Not Cure Dyspepsia

But Stuart's Dyspepsia Tablets Will Give Your Stomach the Rest It Needs Without Starving It.

SEND FOR A FREE TRIAL NOW

Every person knows that to live in a healthy, happy manner, we must eat. Diet, starvation, predigested food, etc., are not the correct methods of eliminating digestion disorders.

"No, that steak isn't large enough. I eat like a horse since I'm using Stuart's Dyspepsia Tablets."

In cases of dyspepsia, catarrh of the stomach, gastritis, heartburn, rash, foul breath, bowel complaint, stomach trouble, etc., a Stuart's Dyspepsia Tablet taken after each meal will do more good than anything you have ever tried.

Thousands of stomach sufferers all over this country, who have been relieved of all kinds of digestive troubles are the influences which have made these tablets so famous.

Go to your druggist today and obtain a box. Price 50 cents. If you prefer to try them first, mail below coupon.

Free Trial Coupon

F. A. Stuart Co., 278 Stuart Building, Marshall, Mich., send me at once a free trial package of Stuart's Dyspepsia Tablets.

Name .....
Street .....
City ..... State.....

The Pacific Slope.

Lucky.

HARVARD IS O.K.

Big Turbiner Leaves the North for Los Angeles—Investigation of the Ramming of the Excelsior is Begun by Federal Inspectors.

[BY A. P. NIGHT WIRE.]

SAN FRANCISCO, Feb. 8.—Fifty summonses were issued late today by Federal local inspectors of hulls and boilers, Capt. James Guthrie and J. P. Dolan, in their investigation of the ramming last night of the steam schooner Excelsior by the passenger turbiner Harvard, in the bay.

The Excelsior, hit on the starboard beam by the steel bow of the Harvard during a dense fog, drifted out of sight and was not found until noon today, floating off the grounds of the Panama-Pacific Exposition, badly waterlogged.

Joseph Dorward, chief engineer of the Excelsior, burned by steam, was in a dangerous condition tonight. Joseph A. Foley, fireman, and Chris Johnson, sailor, were badly scalded, but will recover.

The Harvard left for Los Angeles early today and will not return for some time. It was announced she will run between Los Angeles and San Diego until regular rail service into San Diego is re-established.

TEN-CENT OPERA IS BUT A DREAM.

[BY A. P. DAY WIRE.]

SAN FRANCISCO, Feb. 8.—Ten-cent grand opera, proposed by S. N. Pasquali, took its place with other dreams today with the announcement that the Board of Supervisors had "indefinitely postponed" action on a lease of the new Civic Exposition Auditorium to Pasquali. The lease was approved by the Auditorium Committee recently and announcement made, but the opposition of the theatrical managers prevented execution of the plan.

POWDER PLANT AFIRE ALARMS ALL TACOMA.

[BY A. P. DAY WIRE.]

TACOMA (Wash.) Feb. 8.—Fire in a powder house at Du Pont, close on the heels of the dynamite explosion that killed three men yesterday morning, spread wild alarm last night and caused an investigation to be started to discover if enemies of the allies were at work.

The powder house, of the same size as that which blew up, was burned to the ground with 500 pounds of dynamite.

Superintendent J. I. Cox said about twelve natives of Germany and Austria are employed at the plant, but he had no reason to suspect any of them. One of the men killed yesterday, Gus Wolff, was a native of Germany. The powder plant is surrounded by a high wire palisade and guards are on patrol at all hours.

MOTHER AND DAUGHTER SHOT.

Man Sends in Word That He Fired In Self-defense.

[BY A. P. DAY WIRE.]

KLAMATH FALLS (Or.) Feb. 8.—Mrs. Anna Wilcox and Mrs. Myrtle Jones, mother and daughter, were reported today to have been shot and killed in a shooting affray in Langell Valley. William Doyle was injured while acting as peacemaker.

Peace officers left here for the scene but probably will not reach there until early tomorrow.

Doyle sent a message that he "shot in self-defense." He did not say whether or not his shots hit the women.

WATERWAY DELEGATES.

Governor Names Fifteen Persons to Attend Inland Association.

[BY A. P. DAY WIRE.]

SACRAMENTO (Cal.) Feb. 8.—Governor Johnson today named fifteen delegates to the Inland Waterways Association of California, which will meet in the Palace Hotel in San Francisco February 21-22. These delegates represent the several sections of the States. They are as follows:

Charles T. Leeds and T. E. Gibbon of Los Angeles; C. E. Wright, P. J. Harney and Scott Ennis of Sacramento; Allen Chickering and A. E. Anderson, both from San Francisco; T. T. C. Gregory, Suisun; John Fairweather, Fresno; Col. Ed Fletcher, San Diego; John M. Perry, Stockton; Jesse Poundstone, Colusa; C. W. Thomas, Sr., Woodland; Dunning Rideout, Marysville; P. J. Van Loben Sells, Vorden.

PIANIST ASPHYXIATED.
[BY A. P. DAY WIRE.]

SEATTLE (Wash.) Feb. 8.—Mrs. Inez Asher, a well-known pianist, wife of Sol Asher, who also is a widely-known professional musician, was found unconscious from gas asphyxiation in her apartments early this morning and died soon afterward.

MUSIC, DRUGS, SHOPLIFTING.
[BY A. P. NIGHT WIRE.]

SAN JOSE, Feb. 8.—Arthur Perry, the young San Francisco musician and shoplifter, who admitted he stole large quantities of merchandise from stores here, was committed to Agnew State Hospital today by order of the Superior Court for treatment for the habitual use of drugs.

FOR THE DIME BATTLESHIP.

Brooklyn Girl who started Fund now has $55.30.

[BY A. P. DAY WIRE.]

NEW YORK, Feb. 8.—Marjorie Sterrett, a Brooklyn girl who started a fund to build a battleship for Uncle Sam by sending a dime and writing a letter to a New York newspaper calling upon other children to contribute a like amount, is treasuring today a letter from Col. Theodore Roosevelt in which he inclosed ten dimes. Col. Roosevelt said that four of them were for four of his grandchildren and six for his grandchildren's children "who are not born yet."

Marjorie's fund now amounts to $55.30.

STEAM PUTS OUT FIRE.

Blaze in Oil Well Extinguished by Thirty Boilers' Pressure.

[BY A. P. NIGHT WIRE.]

HOUSTON (Tex.) Feb. 8.—Steam pressure from thirty boilers late today extinguished a sixteen-hour blaze in the Humble oil field in a well owned by the Producers' Oil Company. The fire consumed about $10,000 of oil, and by its spectacular nature entertained hundreds of sightseers.

B. Hancock, a driller, and J. B. Watt, a helper, were severely burned.

Precaution.

POSSE TO STOP HOPI OUTBREAK

Officials Now at Flagstaff on the Way to Tuba.

Trip to the Reservation Through a Deep Snow.

Indians Seek to Avenge Death of a Comrade.

[BY A. P. NIGHT WIRE.]

FLAGSTAFF (Ariz.) Feb. 8.—Thomas A. Flynn, United States District Attorney; Joseph Dillon, United States marshal, and Fred H. Thachery, superintendent of the Indian Reservation, arrived here tonight from Phoenix to organize a posse to go to Tuba and prevent threatened outbreak among the Hopi Indians. They plan to leave tomorrow.

The trip to the reservation probably will require several days, the intervening country is covered with a deep snow. Sledges will be used by the officials, as it would be impossible to make the trip along the trail in automobile or wagon.

No additional information has been received here concerning the trouble on the Western Navajo Reservation, where the Indians were threatening to go on the warpath to avenge the death of one of their number by police officers recently.

Explains Faults.

PAYNE PLEADS FOR OIL M...

CALIFORNIA LAWYER AFFE... BEFORE SENATE COMMITTEE

Declares Original Sentiment Those Who Came on After Withdrawal Order, Should be Treated Differently, but this Statement Disputed by Senator Works.

[BY DIRECT WIRE—EXCLUSIVE SERVICE.]

WASHINGTON BUREAU OF THE TIMES, Feb. 8.—Hon. Josephus Daniels, Secretary of the Navy, was before the Committee on Public Lands of the Senate, why he objects to leasing for the California oil men this morning. Howard Payne, the young lawyer who is receiver for many of the oil companies under prosecution by the Attorney-General, appeared before the committee this morning and pointed out faults in the present legislation. Senator Works asked some pointed questions.

"How much are you getting?" asked young Mr. Payne confidentially.

"Who asked you to come here?"

"I am appearing at the request of the Secretary of the Navy."

"Who is going to pay you your salary for coming from California?"

"It was to come from the Attorney-General. I hope he is going to pay my expenses," said Mr. Payne wistfully.

Mr. Payne went into a long explanation of the difference in the treatment that ought to be accorded the claimants who were on the land prior to the withdrawal order of President Taft and those who came on afterward.

"There is no reason whatever for any distinction between them," said Senator Works sharply. "To me it seems the government is simply trying to take advantage of the technicalities of these oil men to get money for the government out of their misfortunes."

Mr. Payne smiles in a superior way. "The answer to that"—he began.

"There isn't any answer to it," retorted Senator Works.

HAS TWO MILLIONS IMPOUNDED.
[BY A. P. DAY WIRE.]

WASHINGTON, Feb. 8.—Mr. Payne, M. Payne, receiver for California oil companies, appealed to the Senate Public Lands Committee today to tell him how to dispose of $1,500,000 which he has impounded as royalty from oil operations.

Mr. Payne told the committee that legislation proposed for the relief of those who went upon the oil lands about the time of the withdrawal order was too indefinite. He urged that it should state specifically who were entitled to the oil or patents and also as between locators who did not discover oil before the withdrawal and trespassers who by use of funds and some cases put locators off and discover oil.

BURNED, THEN FLOOD-BOUND

Child Three Weeks Recovering in Hospital; Borne Far on a Stretcher.

[BY DIRECT WIRE—EXCLUSIVE SERVICE.]

SAN DIEGO, Feb. 8.—Monday, a little girl suffering from severe burns from the waist up, is tonight comfortably settled in the Children's Free Hospital after being carried twenty-five miles on a stretcher.

The 5-year-old child upset a lamp in the home of her father, J. A. Munday, a flume worker for the Cuyamaca Water Company, three weeks ago, and has been suffering terribly ever since.

Flood-bound, it was impossible to move the child to a hospital. Yesterday her father and four other men, Harry Long, Herbert Marks, Earl Wood and Ernest Schilling, with the child, the mother following a horse. Most of the time the men carried the child on a stretcher. Today from outside the trip was made by automobile.

Skin grafting will be necessary.

MUTT AND JEFF—Any Friend Who Won't Lend You a Quarter is No Friend. By BUD FISHER.

[Copyright, 1916, by H. C. Fisher. Trade Mark Reg. U. S. Pat. Off.]

Labor.

EIGHT-HOUR DAY IS DEPRECATED.

Lloyd Elliott Gives Views on Labor Conditions.

Lively Discussion is Held on Ship Purchase Bill.

Adamson is Commended for His Tariff Board Plan.

[BY A. P. NIGHT WIRE.]

WASHINGTON, Feb. 8.—Demands of railroad employees for higher wages and the general tendency toward the eight-hour work day, were declared as checks upon the development of industry by Howard Elliott, chairman of the board of the Northern Pacific, New Haven and Hartford railroads, in a speech tonight before the Chamber of Commerce of the United States.

"Such demands as those recently made by the four great organizations of railroad men were but a part of a process, which, if continued, would raise the cost of living to prohibitive heights, and finally result in giving much more to the disadvantage of labor than of capital."

Mr. Elliott's speech came at the end of the first day of the national business fourth annual convention, which is being attended by delegates from every State in the Union.

MEXICO IS HEARD.

The afternoon session was devoted largely to business reports. Tonight the chamber's addition to Mr. Elliott, retiring Secretary Redfield of the Department of Commerce and Dr. Samuel Nichols, president of Dartmouth College.

A report from the Merchant Marine Committee condemning certain features of the ship purchase bill now before Congress started a lively discussion during the afternoon. Chairman William H. Douglas asserted the committee's belief that it would be unwise to place two Cabinet officers, as contemplated, on the proposed shipping board, and characterized the proposal to have the government invest $50,000,000 as inadequate.

MR. DOUGLAS'S VIEW.

"The President has heard the voice of the people on national preparedness," Mr. Douglas said, "and from a program of two battleships a year he calls for the greatest navy in the world. If we were to go out and ask for a merchant marine, he would come back with a proposal not to spend $50,000,000, but $250,000,000."

President Wilson was commended for his proposal to establish a tariff board. Daniel V. Morse, chairman of the committee considering a permanent tariff board, Commercial agreements between manufacturers in the United States and buyers in South America were discussed by a committee which recently negotiated an arbitration agreement of this character with Argentine delegates.

MILITARY TRAINING.

A resolution which would put the chamber on record as approving a system of universal military training for the United States is under consideration of the Resolutions Committee and probably will be introduced Thursday after addresses by Secretaries Daniels and Garrison.

President Wilson, who will speak at the dinner which will close the convention Thursday night, is expected to touch on the subject of national defense.

CALIFORNIA MINE INCREASES WAGES.

[BY A. P. DAY WIRE.]

REDDING, Feb. 8.—More than 500 men employed at the Iron Mountain mine and at the offices of the Mountain Copper Company were informed today that their wages were increased 25 cents a day, beginning February 1, the increase to be effective while copper sold at or above 20 cents a pound. The price now is 25 cents.

The Mammoth Copper Company at Kennett and the Balakiava Copper Company at Coram announced a bonus of 25 cents a day to every man working a full month, effective February 1, and continuing while electrolytic copper sells at 20 cents or more. The Mammoth Copper Company employs 1200 men and the Balakiava Copper Company 250.

ZEPPELIN DAMAGED BY DUTCH BATTERY.

[BY ATLANTIC CABLE AND A. P.]

THE HAGUE (via London) Feb. 8.—Official reports received here regarding the Zeppelin L-19, believed lost in the North Sea, indicate that it was the Dutch battery on the Island of Ameland that damaged the airship.

The reports state that the Zeppelin, coming from the sea, entered the three-mile limit and followed the coast line of North Holland and the chain of islands to the northeast. The airship was repeatedly fired upon by coast batteries and warships. It was the battery on the Island of Ameland which apparently hit the Zeppelin, with what effect is unknown, owing to the sea fog, the Zeppelin immediately afterward vanishing seaward in the fog.

It is understood that the Ameland battery consists of ordinary field pieces adapted to anti-aircraft purposes.

REAL COMIC THEATER BACK OF THE LINE.

[BY ATLANTIC CABLE AND A. P.]

PARIS, Feb. 8, 5:55 p.m.—A company from the French National Theater left for the front today to give a series of productions just back of the lines for the entertainment of men from the trenches. The programme is largely comic. Mme. Marguerite Carre of the Opera Comique will sing the "Marseillaise" and solos from "Manon." The Ministry of War has provided transport for a limited amount of scenery.

It is probable that the company will play in every case close enough to the front to be within sound of shell fire, but out of the reach of projectiles.

EDITOR OF ATLANTIS DECORATED BY KING.

[BY A. P. NIGHT WIRE.]

NEW YORK, Feb. 8.—The King of Greece has conferred upon Solon Stylien I. Vladisto, head of the Greek Orthodox church in America, the golden cross of officer of the Savior, the Greek Legion of Honor, for his "continual services to Greece and to the Greeks of America," numbering 400,000.

Mr. Vladisto is editor of the Atlantis, a Greek-American newspaper in this city.

"The Times" Prints More Advertising Space Than Any Other Newspaper in America and is the Biggest Want-Ad Medium in the World.

The past few weeks the newspapers of Los Angeles, with the exception of The Times, have been regaling their readers with many words but few cold facts concerning the quantity of paid advertising printed in their respective newspapers.

From mild, pure-as-snow (?) statements, set in box-car type, to ludicrous figures requiring half-page and page space—large space undoubtedly used to befuddle the unwary reader—the attempt has been made to prove something which existed in the imaginations of the writers of the statements. One class of advertising has been dwelled upon in extolling the peculiar merits of one medium, while another medium has recklessly claimed its own "Simon Pure" advertising to be in the lead.

In order to acquaint the advertising public with the real facts, The Times submits the tabulation of figures below, which shows that The Times printed more advertising than any other newspaper in Los Angeles during the year 1915:

ADVERTISING IN LOS ANGELES NEWSPAPERS FOR 1915.

	Lines.
THE TIMES	12,765,678
Second Morning Newspaper	9,266,446
First Sunday Newspaper	7,011,396
First Evening Newspaper	6,706,952
Second Evening Newspaper	6,184,290
Second Sunday Newspaper	2,635,976

The Times declined during the year 1915 to accept and print many columns of Whisky and other objectionable advertising, while two of its contemporaries who are doing the most shouting accepted every column of the objectionable advertising refused by The Times.

Political.

IT'S ALL OVER BUT SHOUTING.

Democrats Expect Wilson to be Nominated Again.

But Outlook for Marshall is not so Brilliant.

No Opposition has Developed, McCombs Declares.

[BY A. P. NIGHT WIRE.]

ST. LOUIS (Mo.) Feb. 8.—That President Wilson would be renominated without opposition was the consensus of opinion of members of the subcommittee of the Democratic National Committee, who met here today to arrange details for the Democratic National Convention. The committeemen were not so certain, however, that Vice-President Marshall would be renominated. The selection of a temporary chairman will not be taken up until May.

Robert Ewing, publisher of the New Orleans Times-Picayune, was appointed chairman of the press committee for the convention, and James Pearson, sergeant-at-arms of the press gallery of the United States Senate, was appointed vice-chairman.

Chairman McCombs said to newspapermen today that President Wilson would be renominated and that no opposition to him had developed in any quarter.

Several committeemen who were interviewed expressed the opinion that the President had won the support of the country to his preparedness programme.

President Wilson's closest advisers expect him to make the first formal announcement of his candidacy this month. They believe Mr. Wilson will notify the Secretary of State of Ohio that the voters of the State will have his consent to use his name in the primary.

Under the Ohio law a candidate is required to notify the Secretary of State before February 25 of his willingness to have his name used in the primary. The President has been formally notified of the law's provisions.

The President has made no definite announcement of whether he will be a candidate, even to his friends, so far as is known, but they all take it as settled that he will be.

AUTHORITY OF TUMULTY.

[BY A. P. DAY WIRE.]

INDIANAPOLIS, Feb. 8.—On the authority of Secretary Tumulty, President Wilson's name was placed on the Indiana primary ballot as the only candidate for the Democratic nomination for President January 7, the last day for filing by candidates. The petition to place the name of President Wilson on the ballot had been circulated previously, but was held up pending word from Washington as to the desire of the President. No word had been received the night before the final day for filing petitions and Democratic leaders here called Secretary Tumulty on the long-distance telephone. The President's secretary authorized the filing of Mr. Wilson's name and the petition was handed to the Secretary of State.

The primary will be held March 7.

CROSS, FEVERISH CHILD IS BILIOUS OR CONSTIPATED

Look, Mother! If tongue is coated give "California Syrup of Figs."

Every mother realizes, after giving her children "California Syrup of Figs" that this is their ideal laxative, because they love its pleasant taste and it thoroughly cleanses the tender little stomach, liver and bowels without griping.

When cross, irritable, feverish or breath is bad, stomach sour, look at the tongue, mother! If coated, give a teaspoonful of this harmless "fruit laxative" and in a few hours all the foul, constipated waste, sour bile and undigested food passes out of the bowels, and you have a well, playful child again. When its little system is full of cold, throat sore, has stomach-ache, diarrhea, indigestion, colic—remember, a good "inside cleansing" should always be the first treatment given.

Millions of mothers keep "California Syrup of Figs" handy; they know a teaspoonful today saves a sick child tomorrow. Ask your druggist for a 50c bottle of "California Syrup of Figs" which has directions for babies, children of all ages, and grown-ups printed on the bottle. Beware of counterfeits sold here, so don't be fooled. Get the genuine made by "California Fig Syrup Company."

LIQUOR MEN ACTIVE.

Prepare Initiative to Repeal the Colorado State-wide Law.

[BY A. P. NIGHT WIRE.]

DENVER (Colo.) Feb. 8.—Information which was described as "reasonably authentic" by anti-saloon league leaders reached their headquarters today that an initiative constitutional amendment providing for the repeal of State-wide prohibition is being prepared. According to league leaders the amendment will propose regulation of the liquor traffic under a high license system. It is understood the plan is to submit the proposal to Colorado electors next November.

AN AMERICAN MAJOR ACCUSED BY BRITISH.

[BY A. P. DAY WIRE.]

WASHINGTON, Feb. 8.—Commenting on London dispatches referring to communications said to have been brought to German officials in the United States by Maj. George T. Langhorne, former American military attache at Berlin, Secretary Garrison said today the case would be looked into and if the major brought papers to agents of the German government in this country that should not have reached them through the hands of an army officer, the incident would be made the subject of a court-martial.

SPANISH ARBITRATORS FOR AMERICA NAMED.

[BY ATLANTIC CABLE AND A. P.]

MADRID (via Paris) Feb. 8, 3:55 p.m.—King Alfonso has appointed the members to represent Spain on the permanent arbitration commission to adjust disputes between Spain and the United States in conformity with the treaty signed by those nations.

PHOENIX OLIVER, modiste, 1727 West Seventh street. 53152. Formerly from New York.

Life's Seamy Side.

ELEVEN ON JURY IN MURDER CASE

Aged Iowa Woman is Charged with Complicity.

Bride of Only a Few Months Alleged Victim.

Defense Takes Ground Death Due to Suicide.

[BY A. P. DAY WIRE.]

WINTERSET (Iowa) Feb. 8.—Before a jury composed of only eleven men, the giving of testimony was begun here late today in the case of Mrs. Ida Meyer, the 60-year-old woman charged with complicity in the murder of her daughter-in-law last July.

After nearly exhausting a panel of seventy-six veniremen, the jury finally was completed about the middle of the afternoon. However, one of the jurymen was excused at the last minute with the consent of counsel for both sides. The entire trial will be conducted before only eleven jurymen.

This is believed to be the first time in the history of Iowa that a criminal trial has been conducted before any but a full jury. Some doubts have been expressed as to the constitutionality of the procedure.

That unfriendly relations existed between Mrs. Meyer and her daughter-in-law and Mrs. Meyer at one time said over the telephone she wished her daughter-in-law dead, will be brought out in the testimony offered by the State, according to the opening remarks of Phil Wilkerson, county attorney.

The defense announced that suicide was the cause of young Mrs. Meyer's death. Charles Clayton, father of the murdered bride of only a few months, took the stand late today, charged that his daughter had been murdered, and told of finding the body.

Mrs. Fred Meyer, the daugther-in-law, was found dead with a bullet wound in her head on July 22, 1915, at her home on a farm near here. A revolver was at her side. Her husband has been convicted of second degree murder and sentenced to fifteen years in the penitentiary, but is out on bond pending an appeal. Mrs. Meyer, the defendant, is reputed to be wealthy.

TEXAS BANKER INDICTED.

President and Cashier of Wharton Bank Accused of Conspiracy.

[BY A. P. NIGHT WIRE.]

GALVESTON (Tex.) Feb. 8.—The grand jury of the United States District Court for the southern district of Texas today returned an indictment against H. J. Bolton, president, and B. P. Taylor, cashier, of the Wharton National Bank of Wharton, Tex., charging them in twenty-six counts with conspiracy, misappropriation of the funds of a national bank and making false entries. The men are at liberty on bail of $15,000 each.

CHILD BADLY BURNED.

Mother Attempts to Refill Tank of Burning Gasoline Stove.

Santos Alguno, 10 years old, was seriously burned by an exploding gasoline stove in his home, No. 213 Sotello street, yesterday. His mother attempted to fill the reservoir of the stove with gasoline while the burners were blazing.

The fluid ignited with an explosion, and the flames enwrapped the boy, who was playing near by on the floor. The mother, who was knocked over by the shock, quickly threw her skirts around the child and smothered the flames. The burns are not dangerous.

GERALDINE FARRAR WEDS.

American Operatic Star is Now the Wife of Lou Tellegen.

[BY A. P. DAY WIRE.]

NEW YORK, Feb. 8.—Geraldine Farrar, opera singer, and Lou Tellegen, actor, were married here at noon today at the home of Miss Farrar's parents, Mr. and Mrs. Sydney Farrar. The ceremony was performed by the Rev. Leon A. Harvey, secretary, at the Unitarian denominational headquarters in this city. Charles A. Ellis, manager of the Boston Symphony Orchestra, and C. G. Childs of Bala, Pa., friends of Mr. Tellegen and bride, were among the few witnesses.

Mr. and Mrs. Tellegen plan to visit Hawaii and Japan at the close of their respective theatrical seasons.

RUB RHEUMATISM PAIN FROM SORE, ACHING JOINTS

Rub pain away with a small trial bottle of old "St. Jacob's Oil."

What's Rheumatism? Pain only.

Stop drugging! Not one case in fifty requires internal treatment. Rub soothing, penetrating "St. Jacob's Oil" directly upon the "tender spot" and relief comes instantly. "St. Jacob's Oil" is a harmless rheumatism and sciatica liniment which never disappoints and cannot burn the skin.

Limber up! Quit complaining! Get a small trial bottle from your druggist, and in just a moment you'll be free from rheumatic and sciatic pain, soreness, stiffness and swelling. Don't suffer! Relief awaits you. Old, honest "St. Jacob's Oil" has cured millions of rheumatism sufferers in the last half century, and is just as good for sciatica, neuralgia, lumbago, backache, sprains and swellings.

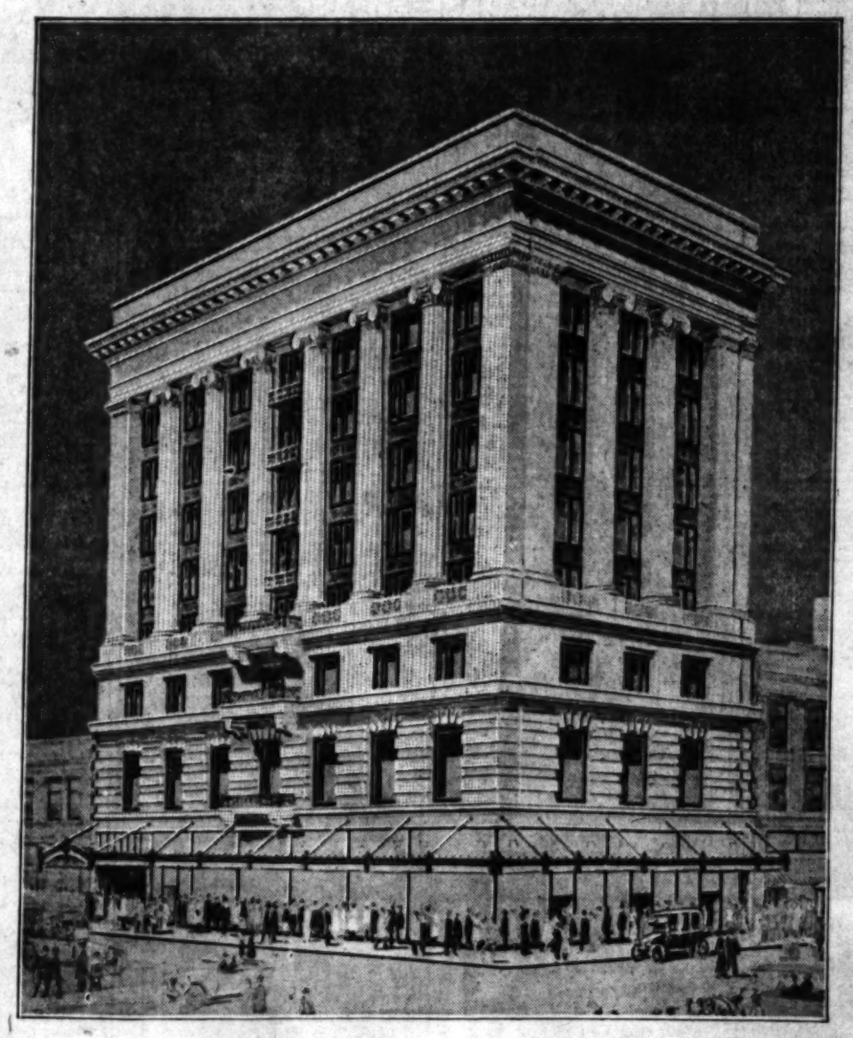

Home 60112 MERRITT BUILDING Bdwy. 7646

BROADWAY AT EIGHTH ST., LOS ANGELES, CAL.

This Office Building "De Luxe" Is Now Ready for Occupancy

Every Known Comfort, Convenience and Luxury

This Car and Fifteen Others Free

A total of sixteen beauties, absolutely free to young ladies who enter the Times big automobile and prize campaign. Nominations are being received every day. Enthusiasm in the campaign increases every day. Make up your mind today to be one of the winners by filling the nomination blank below. It will start you on the road to victory.

The vote standing below includes all votes received up to noon yesterday. The briskness with which contestants have been advancing presages a stirring race in the next few weeks. Still, a little figuring will show that the votes on only three or four subscriptions will place any young woman, whether just starting or with only a small vote credit, among those who head the list.

Until February 16th, all new subscriptions may be clubbed together into five-year clubs, thereby entitling the candidate to 100,000 EXTRA votes as a bonus. No limit to number of clubs.

This is an unexampled method, which, if taken advantage of, will place any contestant among the contenders for the forty Times prizes.

All votes tabulated on the Burroughs adding machine.

Use this blank to enter candidate. Fill out as directed and bring or send to the Campaign Manager.

Nomination Blank Good For 5,000 Votes

GREATER AUTOMOBILE AND PRIZE CAMPAIGN

Los Angeles Times

To Campaign Manager: Date.....

I nominate .....

Street and No. .....County.....

Town or City .....District No.....

As a candidate in The Times Automobile and Prize Campaign.

Signed .....Address .....

This blank counts 5000 free votes. Only one nomination will be credited to each contestant. The nominator's name will not be divulged if so requested.

District No. 1.

Includes all territory in the city of Los Angeles bounded on the south by West First street, on the east by North Main street to the river; on the north by the Los Angeles River, and includes Hollywood.

Mrs. A. P. Hagerman, 4201 Cumb	16,200
Jessie English, 1524 La Fetana	11,300
Miss Isabel Allen, 907 Lucile ave., Holly	11,100
Miss Ruth Allen, 907 Lucile ave., Holly	11,100
Hollis Williams, 2451 Hampton court	10,400
Bertha R. Hooman, 20 Court	12,000
Mrs. Ethel Hooman, 1641 Cocoanut	12,000
Anna F. Kelly, 1611 Sichel st.	11,000
Mrs. J. Price, 2430 John st.	12,400
Mrs. Earl Chitz, 1841 Bellevue st.	14,510
Mrs. Earl Chitz, 1841 Bellevue st.	14,510
Mrs. A. B. Cassell, 1841 Bellevue st.	14,510
Lola Hayward, 436 N. Center st.	20,700
Margaret Guilford, 1529 Highland	11,800
Mrs. Ida Hall, 1441 Hollywood blvd.	11,000
Ruth Hall, 1441 Hollywood blvd.	11,000
Lucy Jones, 1442 Fairfax	11,000
Mrs. Lillian Hall, 1441 Hollywood blvd.	11,000
Mrs. Lillian Hall, 1441 Hollywood blvd.	11,000
Lucy Jones, 1442 Fairfax	11,000
Mrs. C. Cooper, 1441 Fairfax	11,000
Mrs. F. Wolf, Fairfax	5,000
Mrs. Ida F. Worrell, 1357 Bellevue ave.	5,030
Ella Gault, 2616 Adair	24,020
Katherine Herring, 1441 Fairfax ave.	5,000
Mrs. Elina Fink, 1715½ W. Third	5,000
Mrs. Mary Gittins, 946 W. 10th	5,000
Mrs. E. Austin, 1715 Monroe st.	5,000
Mrs. Gaskell, 1180 W. 16th	24,100
Mrs. Ida Dunn, 2048 Hillside ave.	19,000
Rose Kraus, 2300 Cove ave.	19,400
Mrs. Florence Hall, 1715 Cortez ave.	5,000
Mrs. Veronica Perry, 2301 Brandon st.	5,000
Mrs. M. H. Staley, 2088 Ivanhoe ave.	21,400
Mrs. C. G. Bentzen, 1101 Hillhurst ave.	20,000
Agnes Wilson, 1501 Cumb st.	20,010
Edward Steele, 1411 Cuahn ave.	5,000
Mrs. Ruth Salisbury, 1812 Cherokee	15,020
Mrs. Lillie E. Lindsay, 2416 Echo Park	14,700
Mrs. Ida Bowman, 2083 Ransone	18,170
Mrs. Darrell, 2302 Sunset blvd.	20,010
Mrs. Darrell, 2302 Sunset blvd.	20,010
Mrs. Anderson, 1474 Temple st.	20,010
Mrs. Ruth Long, 2301 N. Cromdale	20,000
Mrs. Ruth Long, 2040 Maplewood	21,120
Frances Long, 2040 Maplewood	20,000
Mrs. L. Loucks, 1780 Arlington	24,010
Mrs. Ida Hall, 1715 Echo Park	14,700
Alice Kempster, 2233 E. Sixth ave.	20,000
Mrs. Arthur Platz, 1063 Winfield	20,020
Mrs. Ruth Sperry, 353 S. Burlington	16,880
Helen Cullen, 823 W. Washington	20,250
Mrs. Ruth Sperry, 821 W. Washington	20,250
Ruth Schoenack, 1615 Santee st.	14,300
Florence Nash, 2029 Lodi ave	5,020
Katherine Newberry, 1111½ 17th	16,910
Millicent Eslinger, 819 W. 41st place	102,500
Anna Lawless, 1609 W. 8th	101,500
Mrs. F. M. Hathaway, 859 W. 37th	21,000
Mrs. Ira M. Hollenbeck, 1738 W. 36th place	21,850
Mrs. G. Moore, 5012½ S. Western	5,000
Mrs. Mary Hall, 1707 W. 23d	5,000
Mrs. A. W. Dobbin, 973½ W. 42d	5,000
Mrs. Clara Pierce, 1205 W. 38th	20,200
Nellie Umstead, 5015 Dalton	100,000
Mrs. F. L. Ruhle, 1705 W. 23d	21,000
Dorothy Thackett, 1241 W. 41st place	21,800
Mirabelle Mahon, 3084 S. Vermont	14,700
Mrs. Ida Green, 3709 S. Hoover	5,000
Thelma Jamison, 1251 W. 37th	20,000
Mrs. Avery, 4008 Normandie	5,000
Mrs. M. C. King, 1001 W. 39th	5,000
Myrtle Snyder, 1184 W. 40th place	19,190
Mrs. R. S. Thatcher, 4377 S. Vermont	19,910
Mrs. Mead, 4171 Hobart	5,000
Genevieve Mead, 4171 Van Ness	5,000
Mrs. Wm. Wright, 1628 W. 51st	20,000
Mrs. Annie E. Harkness, 697 W. 37th	20,000
Mrs. Jack Oichel, 1229 W. 39th place	20,000
Estelle Hickory, 710 W. 39th place	24,010
Mrs. Odie V. Eason, 1625 W. 36th	24,010
Mrs. T. W. Jongeward, 2042 Kenan ave.	5,000
Mrs. Maude V. Wood, 2711 S. Vermont	100,240
Mrs. Ruth Wood, 2711 S. Vermont	100,240
Hollis Melling, 1930 Hooper	5,000
Nelle Taylor, 1920 W. 43rd	14,300
Stella Taylor, 1907 Hooper	14,300
Mrs. Lucile Reed, 2018 Trinity	20,000
Mrs. Bertha L. Barker, 1216 W. 40th	19,020
Mrs. F. E. Schaffner, 1216 W. 43rd	19,020
Mrs. M. Hasey, 5414 Gramercy	17,000
Mrs. Mary A. Davis, 5104 S. Vermont	21,900
Mrs. Dorothy Wellington, 401 W. 51st	20,000
Mrs. Arthur Knoll, 2119 W. 23d	21,070
Mrs. Ruth Bowen, 3424 S. Hoover	14,300
Gladys Cowan, 120 E. Spring	5,000
Mrs. C. J. Lomax, 1309 W. Jefferson	5,000
Mrs. Ethel Forbes, 1723 W. 36th place	20,010
Mrs. Ethel Forbes, 1723 W. 36th place	20,010
Lucy Jones, 1442 Fairfax	11,000
Mrs. Ida F. Worrell, 1357 Bellevue ave.	5,030
Ella Gault, 2616 Adair	24,020
Katherine Herring, 1441 Fairfax ave.	5,000
Margaret Hunsberger, 1682 W. Las Palmas	5,000
Mrs. E. R. Jones, 1748 Hillside ave.	19,900
Mrs. Estelle Jones, 1715 Monroe st.	5,000
Mrs. Ida Dunn, 2048 Hillside ave.	19,000
Rose Kraus, 2300 Cove ave.	19,400
Mrs. Florence Hall, 1715 Cortez ave.	5,000
Mrs. Veronica Perry, 2301 Brandon st.	5,000
Mrs. M. H. Staley, 2088 Ivanhoe ave.	21,400
Mrs. C. G. Bentzen, 1101 Hillhurst ave.	20,000
Agnes Wilson, 1501 Cumb st.	20,010
Edward Steele, 1411 Cuahn ave.	5,000
Mrs. Ruth Salisbury, 1812 Cherokee	15,020
Mrs. Lillie E. Lindsay, 2416 Echo Park	14,700
Mrs. Ida Bowman, 2083 Ransone	18,170
Mrs. Darrell, 2302 Sunset blvd.	20,010
Mrs. Darrell, 2302 Sunset blvd.	20,010
Mrs. Anderson, 1474 Temple st.	20,010
Mrs. Ruth Long, 2301 N. Cromdale	20,000
Mrs. Ruth Long, 2040 Maplewood	21,120
Frances Long, 2040 Maplewood	20,000
Mrs. L. Loucks, 1780 Arlington	24,010
Mrs. Ida Hall, 1715 Echo Park	14,700
Alice Kempster, 2233 E. Sixth ave.	20,000
Mrs. Arthur Platz, 1063 Winfield	20,020
Mrs. Ruth Sperry, 353 S. Burlington	16,880
Helen Cullen, 823 W. Washington	20,250
Mrs. Ruth Sperry, 821 W. Washington	20,250
Ruth Schoenack, 1615 Santee st.	14,300
Florence Nash, 2029 Lodi ave	5,020
Katherine Newberry, 1111½ 17th	16,910

District No. 2.

Includes all territory in the city of Los Angeles bounded on the north by West First street, including West First, on the east by South Main street, on the south by West Adams street, on the west by the city limits.

Mrs. Mary Hulbert, 1411C Valeneta	102,100
Blanche Cohen, 318 S. Serrano	24,000
Jessie Reid, 1520 Westlake ave.	14,340
Mrs. Elmore, 1126 Industrial Bldg.	5,000
Ruth Reed, 4210 W. Washington	11,000
Mrs. Ida Tuberman	11,700
Mrs. Ida Hill	5,000
Harold Dahlgreen, 721 S. Westlake	11,100
Mrs. Ida Hill, 1315 S. 17th st.	5,000
Mrs. Ida Hill, 1315 Gramercy place	14,900
Mrs. Ida Hill, 1315 Gramercy place	14,900
Mrs. Ida Hill, 1315 Gramercy place	14,900
Mary Mitchell, 1315 Wright	14,900
Mary Mitchell, 1315 Maryland	14,900
Mrs. Ida Hill, 1315 Maryland	14,900
Mrs. Ida Hill, 1315 Maryland	14,900
Mildred E. Allen, 171 S. Hoover	14,900
Mildred E. Allen, 1307 W. 12th	14,900
Mrs. Ida Hill, 1307 W. 23d

Classified Liners.

EIGHT TYPE ONLY.

Classified rates subject to the following rules and rules: Rate for one time for inserting Want Ads in the Daily Times is 1½ per word each insertion; in the Sunday Times 1½ per word each insertion; for three consecutive insertions, 25c; except for Sunday insertions, the rate for which is 2c per word daily. 10c per word for six consecutive insertions, 25c; except for Sunday insertions, the rate for which is 2c per word daily. 10c per word for six non-consecutive insertions, 50c per line. Rate for "Society" Meetings," "Funeral Notices," "Church Notices," "Lodge Notices," "Books and Bonds," "Money to Loan," "Salary and Chattels," "Physicians," "Dentists," "Sanatoriums" and "Hotels" is 10c per word.

An extra charge of 25 per cent. is made for the use of capital letters.

Minimum space for classified advertisements ordinarily used for more than one insertion, 14 words. Minimum space for which charge is made for one time, seven words to a line.

Each of such words is counted strictly by the word. Ads not sold are counted strictly by the word. No guaranteed or limited-up matter set in caps. Average 6½ (6) average words to a line. Not less than eight (8) average words to each line following in the kind of advertising the space of which is sold by the number, and each of such words added for each unlisted line.

The Times reserves the right to classify all advertisements under appropriate headings.

The Times cannot guarantee accuracy or assume responsibility for errors of any kind occurring in telephoned advertisements.

The Times will not be responsible for more than one incorrect insertion of any advertisement ordered for more than one time.

Errors in the fault of the advertiser, which may impair the value of an advertisement, will be rectified only by republication, without extra charge, or proportion of receipts, within five days from date of insertion; no allowance will be made where the error does not materially affect the value of the advertisement.

No allowance will be made for advertising items omitted or for an error or errors which may occur in other items in the same advertisement, unless client should retain receipts given by The Times for "items," as no mistake can be rectified without them.

The Times will not accept phone or verbal orders for discontinue or change "till forbid" advertisements.

Regular orders to discontinue advertising in the Times are numbered in the order of their receipt and in each instance the number of the ad, and in such instance the number of the ad is given to the advertiser, who should make a memorandum thereof. In case of dispute no charge for advertising will be rebated unless the "stop order" number is presented to the Times by the advertiser.

Sunday and state advertisements, to be classified properly, must be in the Times office by 12 o'clock Saturday night. Other classified "Wants," to be classified properly, must be received over counter or by telephone before 9 a.m. Sunday, Ads received after that hour will be classified under the head of "Too Late to Classify." Rate 1½ cents per word.

The regular circulation of The Times exceeds 50,000 copies daily. These "figures" are regularly verified by the auditors, than in the five other Los Angeles newspapers combined.

Business men want advertisements. Ring up The Times. Main 8500, Home 10000, any time of day or night, and secure prompt and careful service.

BE QUICK TO KICK IF THINGS SEEM WRONG. BE QUICK TO US AND MAKE IT STRONG.

INSTANT SERVICE FOR TIMES PATRONS.

For the convenience of persons who desire to insert classified advertisements printed in The Times, and communications to this newspaper and to transact any and other advertisements inserted, there has been established a room (classified) in various buildings for the purpose indicated. Orders will be made from these branch every day.

The place of advertising copy must contain the name and address of the advertiser, number of room and floor of building under which it is desired the copy shall be printed.

Offices are located as follows:

BRANCH OFFICE, 146 S. SPRING ST. (Lobby near elevator.)

BRANCH CENTRAL OFFICE, 324 S. BROADWAY. (Center rear elevator.)

BRANCH OFFICE, 420 S. BROADWAY. (Lobby near elevator.)

BRANCH OFFICE, 345 W. THIRD ST. (Lobby near elevator.)

BRANCH OFFICE, 426 S. SPRING ST. (Lobby near elevator.)

BRANCH OFFICE, 140 S. BROADWAY. (Lobby near elevator.)

BRANCH OFFICE, 224 S. SPRING ST. (Lobby near elevator.)

BRANCH OFFICE, 253 S. BROADWAY. (Lobby near elevator.)

BRANCH OFFICE, SECOND AND MAIN STS. (Lobby near elevator.)

BRANCH OFFICE, 411 S. MAIN ST. (Lobby near elevator, FOURTH and SPRING STS. (Lobby near elevator.)

BRANCH OFFICE, 108 S. BROADWAY. (Lobby, rear of elevator.)

BRANCH OFFICE, 126 W. THIRD ST. (Lobby opposite elevator.)

BRANCH OFFICE, 233 S. BROADWAY. (Next to U. S. Mail Box.)

BRANCH OFFICE, 9TH, SPRING AND MAIN. (Lobby near elevator Shaft No. 4.)

BRANCH OFFICE, FOURTH AND BROADWAY. (In lobby.)

BRANCH OFFICE, 207 S. BROADWAY. (Lobby near elevator.)

BRANCH OFFICE, 111 S. HILL ST. (Lobby near elevator.)

BRANCH OFFICE, FOURTH AND BROADWAY. (Lobby near elevator.)

BRANCH OFFICE, 606-610 S. MAIN ST. (Lobby near elevator.)

BRANCH OFFICE, ROOKERY BLDG., THIRD AND MAIN. (Lobby near elevator.)

BRANCH OFFICE, 600 S. MAIN. (Lobby opposite elevator.)

In location of additional boats will be published as they are installed.

SPECIAL NOTICES—

WE HAVE ON HAND A FEW OF our telephone attachments, which are fitted to fit in with coupon books of 5, 10 cents each, the ideal way of advertising in THE TIMES. Phone for them. Home 10000, Main 8500, or come to the office and attend to the "REDIPHONE" only will be delivered.

OLIVE TREES.
OLIVE TREES.
RESISTANCE AND MISSIONS.
Send for price list. Fine stock, well rooted and calipering from ½ to one inch. Also Eucalyptus.
GEORGE NOBLE,
Address GEO. H. FAWCER,
Riverside, Cal.

CLASSIFIED ADVERTISEMENTS
Classified copy must reach the office of Sunday's Times before 9 o'clock Saturday night. Copy received after that hour will be classified under the head of "Too Late to Classify" and inserted before 9 p.m. Saturday.

RELIABLE TIME RECORDING CLOCKS, TIME books, Scottish hall and French clocks, watches carefully furnished. Rooms 6 and 7, 108 S. BROADWAY. Phone Home 10000.

MRS. ELIZABETH, HAVING LEFT MY RED room, will not be responsible for what is taken away. HOWARD DYER, 1236 S. Hope.

FOR PURCHASE OF EVERY SCHOOL RECORD in the settlement of estates, general knowledge of patient's home or hospital, apply to 1 to 4 and 7 to 8 P.M. 1217 W. 36TH ST. Phone West 2955.

TO GIVE ACTION DROP ANSWERS TO "Times" office. Letter boxes in charge of this office. Full locations of boxes are printed in the first column of Times "Liner" Section.

PERSONAL—
Business.

PERSONAL—GENTLEMAN WOULD LIKE TO MEET some one who has practiced Fletcherizing. Prefer quality some one who has gained their reduce. Box C-A, LOS ANGELES TIMES AGENCY, San Diego, Cal.

PERSONAL—RELIABLE OFFICE FIRM WANTS charge of an office building, highest local references. Address O, box 808, TIMES BRANCH OFFICE.

PERSONAL—WHEN DOCTORS FAIL TRY SPIRITual Healing. Costs you nothing. Address G, box 808, TIMES BRANCH OFFICE.

PERSONAL—MME. JOSEPH, OF CHICAGO, PALMist and Psychic, reading 50c. 822 S. 15TH ST. Take Grand ave. car.

FLORISTS AND NURSERIES—

FOR SALE—TEN THOUSAND, THREE OLD, CHOICE "Spindly" navy seed stock" orange trees. Suggest trees in the country. Reasonable prices. Rm. 521 BULLARD BLOCK. Phone Main 9252, Home 24551.

BUSINESS ANNOUNCEMENTS—

READ CURRENT NUMBER—
THE NEW AMERICAN WOMAN.
Published monthly. $1.50 per annum, single copy 15c. Clara Shortridge Foltz, Attorney, publisher and editor. Subscribe now. Send check, postal order or currency. Income for advertising rates. 724 MERCHANTS TRUST BLDG., Los Angeles. Phones, A3013, Main 3022.

SWEEPING COMPOUND—ASK YOUR DEALER for FREE SAMPLE of SWEEP-CLEAN for sweeping and brightening carpets and floors without dust. SAMPLES furnished dealers on request. CHEMICAL SUPPLY COMPANY, Sanitary Supplies. Phone 24802; 2411 S. Main st.

BUSINESS LETTERS TYPEWRITTEN, 10 CENTS PAGE. PUBLIC STENOGRAPHERS, 705 FERGUSON BLDG. THIRD AND HILL.

FURS REPAIRED AND REMODELED. EXPERT furrier, L. ENGLANDER, 1220 S. Main st. South 2613.

DOES YOUR ROOF LEAK?
Burkhart, the roofer, repairs and guarantees them. Phone SOUTH 6834 or 22452.

BUSINESS MAN, ADDRESS, $1.00 PER MONTH. 705 FERGUSON BLDG., Third and Hill. F6801.

DR. MERADITH, SAN GABRIEL, CAL. PRACTICE limited to treatment of CANCER.

WANTED—
Help Male.

NOTE.—Applicants for positions are advised not to send original recommendations in answer to ads. Send duplicates only.

Space is not given under this heading to advertisements soliciting business patronage.

WANTED—LEARN AUTOMOBILE OVERHAULING, repairing, ignition, self-starter, mechanics' work, expert driving. (This training cannot be obtained in a garage.) Best equipped, most practical and reliable school. Expert instructors. Time unlimited. We assist graduates to positions and to room and board while learning. Write or call for illustrated. Catalogue free. NATIONAL SCHOOL OF ENGINEERING. Established 1900. 2110 W. Seventh. (Sep. Ins. course add'l.)

WANTED—GOOD COOK—
Need be a citizen of the United States and not a boozer; cook for 110 people; will be furnished helpers; no pots, pans or dishes to wash; no vegetables to peel; wages from $40 to $75 per month found; room and washing; a good steady place for a good man; very little pastry work. Address VO, box 288, TIMES OFFICE.

WANTED—BOY 16-17, LIVING WITH PARENTS, $20-$30; lodge clerk and bookkeeper department store experience, $70; five experienced solicitors and office man, $25 and commission; Registrations from accountants, stenographers and clerical men. CALIFORNIA COMMERCIAL SERVICE, Spreckman Bldg. Agency.

WANTED—A MAN WHO IS AN EXPERIENCED SOlicitor for printing, acquainted in city, and one controlling some business preferred; must be a hustler and able to deliver the goods; a suitable salary and commission will be paid to right party, and permanent position. Apply at 1125½ S. MAIN, room 8. Ask for Mr. Rose.

WANTED—WILL PAY $45 MONTHLY FOR 6½ days' serving per week, young man to drive late model Maxwell auto; must be a good driver and understand care of machine; give phone number. Unless you can meet these requirements don't answer. Address E, box 132, TIMES OFFICE.

WANTED — IMMEDIATELY, SEVERAL ACTIVE young men to coach for the GOVERNMENT RAILWAY MAIL SERVICE, $75 monthly. For spare time coaching see MISS WILSON, 601 Wooley Roberts Bldg. See last ads.

WANTED—CLERKS OR BRIGHT YOUNG MEN, under 26, reasonable schooling, to fit for RAILWAY MAIL CLERKS, starting salary now $75 month, with promotions sure. Special coaching see IMMEDIATELY, MR. HOFF, 629 Security Bldg. (See last. adv.)

WANTED—HANDY MAN WHO CAN DO CARPENter work, gardening and make himself generally useful around building. State age, previous experience, references and wages expected. Permanent job. Address P9, box 308, TIMES BRANCH OFFICE.

WANTED — TUCKER'S EMPLOYMENT AGENCY, 211½ Second st. Restaurant man, $15 week; cook and assist baker; cooks. Cafe waiters, 10 to 12; two janitors, cafe housemen; porters, house boys; kitchen men; pot, dish washers. Call Tucker's.

WANTED—YOUNG MAN NOT OVER 23, AS BILL and stock clerk. Must be accurate and quick at figures. Advancement. No fee. MUNICIPAL FREE EMPLOYMENT BUREAU, 111 Merchants Trust Bldg.

WANTED — EXPERIENCED ORANGE, ORCHARD man; close to city, give name, address and phone; also experience and references; want steady man for steady job. Address ZK, box 453, TIMES BRANCH OFFICE.

WANTED — SALESMEN, EXPERIENCED IN SOliciting accounts for collection agency; some other need apply; new high-class proposition; not a collection agency. 604 AMERICAN BANK BLDG. Second and Spring sts.

WANTED — MACHINISTS, MILLING MACHINE, vertical and horizontal boring mill, automatic and J. & L. lo. and plain grinder; hours 8 to 5, $2.75 per day, or night, nine hours. Northern California. Call 115 S. LOS ANGELES ST.

WANTED—A FIRST-CLASS HOUSE MECHANIC, one that can do tinsmithing, plumbing and electrical work; a single man preferred, must be a Christian and come well recommended. Address K, box 283, TIMES OFFICE.

WANTED—NEAT APPEARING BOY ABOUT 16 FOR DELIVERY WORK. NO WHEEL NECESSARY. PERMANENT POSITION FOR STEADY BOY. APPLY BEFORE 8:30 A.M., SEPT., THE UNIQUE, 725 BROADWAY.

WANTED—YOUNG SINGLE MEN FOR COMMISSARY clerks on railway construction work in California and Arizona; must be accurate at figures, write good hand and speak Spanish; give full references and state age. Address RD, box 259, TIMES OFFICE.

WANTED—MILLING MACHINE, BORING MILL, shaper and lathe operators; latter must furnish micrometers; 9 to 10 hours. First-class only, $3 to $3.75 per day, 9 hours. Apply 115 S. LOS ANGELES ST.

WANTED—ALL-AROUND PRINTER FOR COUNTRY office; $13 per week to start; permanent with raise. Give age and qualifications. Address K, box 299, TIMES OFFICE.

WANTED—CARPENTERS TO BUILD BUNGALOW by day in exchange for Alhambra lot, incumbered, or clear land. Materials paid for. ANDERSON INVESTMENT CO., Main 9474, 65742.

WANTED—2 EXPERIENCED DRIVERS FOR DRY cleaning route; hustlers only need apply with reference. See Entertainment, THE AUDITORIUM, 1338 San Julian st.

WANTED — EXPERIENCED LOADER, ABLE TO direct other laborers, wages $2.25 per day. Apply ADVANCE LUMBER CO., room 820, Investment Bldg.

WANTED—
MEN AND BOYS LEARN AUTO TRADE. PAID WHILE LEARNING.
204 ALISO STREET.

WANTED — SHOE SALESMEN FOR SATURDAYS only; must be thoroughly experienced and have other work during the week, so as to come regularly every Saturday. 302 S. BROADWAY.

WANTED — BRIGHT YOUNG MEN TO PREPARE FOR RAILWAY MAIL CLERKS. THIS STATE. SEE KIRK WILSON, 601 WESLEY ROBERTS BLDG. FREE INSTRUCTION ADV.

WANTED—BOY WITH WHEEL, OVER 16 YEARS, to work in shop, $6 per week. MR. SHELTON, 2400 S. Main.

WANTED — PAINTER, $2 PER DAY, STEADY work. Call after 7 p.m. 247 S. FLOWER, Apartment 6.

WANTED—BOY TO DELIVER PACKAGES AND make himself generally useful, after school; high school pupil preferred. Apply 340 S. SPRING.

WANTED—THOROUGHLY EXPERIENCED TOOL and die maker. HOTPOINT ELECTRIC HEATING CO., Ontario, Cal.

WANTED—LEARN AUTOMOBILE DRIVING AND repairing. Y.M.C.A. AUTO SCHOOL. (See Instruction Course adv.)

WANTED—ARMATURE WINDER FOR D.C. AND A.C. work. KANAKY ELECTRIC CO., 231 E. Ninth st.

WANTED — EXPERIENCED PLATINUM WORK; state salary and experience, good references required. Apply WALTON & CO., 348 S. Broadway.

WANTED — EXPERIENCED FOLDING BOX MAN for cylinder cutter and creaser. E. W. FRIDHAM CO., Los Angeles, Cal.

WANTED—YOUNG MAN TO DO JANITOR WORK for his tuition at the Isaacs-Woodbury Business College, fifth floor Hamburger Bldg.

WANTED—A MAN TO REPAIR SHOES, 515-525 SAN PEDRO ST.

WANTED — DEPUTY, FRATERNAL INSURANCE. Call SOUTH 2244.

WANTED—TWO GOOD CARPENTERS FOR ROOFING in. Wages $2.50 per day. Apply 1759 WEST 20TH ST.

WANTED — YOUNG MAN FOR WASHROOM AT once. Apply PEERLESS LAUNDRY CO., corner Main and Stanley.

WANTED — BUSHELMAN, APPLY DESMOND'S, Spring near Sixth, this morning, 7:30.

WANTED—LIVE BUNGALOW AND LOT SALESMAN. THE McCARTHY COMPANY.
60409. 627 S. Hill st. Main 8172.

WANTED—TOOL SHARPENER. INGERSOLL RAND system. Must be good man. $3.50 day. MURRAY & READY EMP. CO., 110 East Second st.

WANTED—EXPERIENCED CLOTHING SALESman. Must furnish best of references. Apply 742 S. BROADWAY.

WANTED—STRONG WILLING BOY TO WORK FOR part board and tuition in a boys' school. 200 NORTH UNION AVENUE. Pasadena 2426.

WANTED—PRINTING SOLICITOR, SALARY AND commission. Apply room 626, FARMELEE-DOHRMANN BLDG.

WANTED—
Help Male.

Space is not given under this heading to advertisements soliciting business patronage.

WANTED — ASSISTANT WASHER, LAUNDRY spotter, baggage porter for country hotel. TOURIST EMPLOYMENT AGENCY, 143 S. Spring st., room 213.

WANTED—A COLLECTOR WITH A WHEEL, WHO knows the city; must be a hustler; give age, salary wanted, and experience; must have references. Address K, box 290, TIMES OFFICE.

WANTED—EXPERIENCED CITY SALESMAN. CALL 615 EXCHANGE BLDG., call for Mr. Brunk.

WANTED—PLUMBER TO PLUMB 5-ROOM HOUSE. Apply 1199 E. 32ND ST., before 9 a.m.

WANTED—
Help, Male and Female.
(Investment Required.)

WANTED—EARN $100 WEEKLY MANAGING CLEAN legitimate mail order business. We furnish everything. Right party need not worry about capital. Splendid chance for intelligent, employed person to control independent business on profit-sharing basis, beginning in spare time, evenings at home. Particulars free. OPPORTUNITIES EXCHANGE, Buffalo, N. Y.

WANTED — PARTNER IN GOOD ESTABLISHED business, good profits and a nice clean business, and easy work; no experience necessary; small amount money and services required; money well secured. Inquire of MR. MARSHALL, at 606 Higgins Bldg., between 11 and 12 a.m. and 1 and 2 p.m.

WANTED—RELIABLE MAN, WHO THOROUGHLY understands ranching and hog raising, to work a 200-acre ranch near Corona; a 5-year lease on very liberal terms will be given the right party, who must have teams and tools and furnish unquestionable references. Inquire of C. WEBSTER, 444 S. Broadway, room 605. Main 4243, F1047.

WANTED — MECHANIC, AN OPPORTUNITY TO work quickly into a department head in a manufacturing organization now forming; we want a few good, reliable men who can become financially interested to a moderate amount. BENNETHUM, 526 L. W. Hellman Bldg.

WANTED—STEADY MAN TO WORK ON MY ranch and at same time can homestead adjoining 160 acres; opportunity to secure valuable ranch and water rights; $500 cash required and mean business. Call mornings before 10, residence 6018 CARLOS AVE., Hollywood car.

WANTED — A STEADY, INDUSTRIOUS MAN TO work in and help manage fast-growing old established business, who can furnish $250 with his services; will pay $140 per month, no previous experience required; money amply secured, clean, pleasant work. Particulars, call 5019½ MONETA AVENUE.

WANTED—A GENTLEMAN TO TRAVEL WITH me on the Coast, one who is able to invest $300; money well secured. I have been clearing $1000 a month; we are increasing it to $1500; I am alone with two and the work will be more pleasing. MR. TAYLOR, 305 Security Bldg.

WANTED—PARTY TO JOIN US IN PRODUCING Pathe Weekly and other special motion picture scenes. Large field and good pay arranged for and waiting. $300 investment and service required. FINLEY, 928 Security Bldg.

WANTED—STENOGRAPHERS TO TAKE INTEREST in paying stenographic business. Apply 805 SECURITY BLDG.

WANTED—STENOGRAPHER, ESTABLISHED BUSIness, salary and percentage, $1000 required. Security given. Address K, box 225, TIMES OFFICE.

WANTED—
Help, Female.

Space is not given under this heading to advertisements soliciting business patronage.

WANTED—EXPERIENCED OPERATOR ON UNION special machines for bathing suits, also cutter for bathing suits, steady work.
THE M. GUNTHER KNITTING CO.,
2500 S. Park ave.
Take San Pedro car.

WANTED—LADIES TO LEARN BEAUTY CULTURE, hairdressing, hair manufacture, special offer, new. MACDONALD system is best. Established ten years.
MACDONALD'S COLLEGE,
204 Mercantile Place.
(See Adv. Instruction Course.)

WANTED — GOOD COOK, PRIVATE HOME, $40; two not over 30, second work, $30; 3 young girls, cooking and housework, $25; three girls to assist housework, $25; one general work, 3 in family, $30. We supply the "better class" of help. BONDED SERVICE CO., 316-17 Pay Bldg., 3rd and Hill.

WANTED—MANICURIST AND HAIRDRESSER, 10 to hotel; two waitresses, 3 side hill waitresses, 11 restaurant waitresses, 2 chambermaids, 2 nurse girls, $25 and $5; lunch waitress.
TOURIST EMPLOYMENT AGENCY,
145 S. Spring st., room 2161.

WANTED—COOK FOR SIX PEOPLE, $30 PD.; 2 hotel waitresses, $25 pd.; tray waitress, $7; arm waitresses, city and country; general housework; CALIFORNIA EMPLOYMENT AGENCY, 115 E. Second st.

WANTED—YOUNG LADY, 19-21, TO WORK IN wholesale house, one willing to make herself useful and learn the business; must understand typewriting, good references required. 618 GERLACH BLDG.

WANTED — A COMPETENT GIRL, NOT OVER 30 years, as good plain cook and general housework; good wages to a good worker; references required. Call before 2 p.m. 545 FILLMORE ST., cor. 6. Take Pasadena. Take Oak Knoll car to Canyon drive.

WANTED—A WOMAN, HEALTHY AND UNINCUMbered, to take care of 5-room bungalow, modern, and 4-year-old girl; mother employed during the day; home and $15 per month. Call 1450 per week. Call 625 MAJESTIC THEATER BLDG.

WANTED—UNASSUMING ELDERLY WOMAN TO keep house for elderly couple. No washing. Good home, $15 month. Must be good plain cook. Address G, box 846, TIMES BRANCH OFFICE.

WANTED—A GIRL MUST BE EXPERIENCED with machine and hand sewing. Also to work on leather. 520 S. BROADWAY, Room 220. (Entrance through lobby.)

WANTED—BRIGHT, ENERGETIC SOLICITORS. Rapid advancement to conscientious workers. DRY MILK COMPANY, 215 Winston st.

WANTED—LADIES FOR HOUSE-TO-HOUSE SOLICiting, of good appearance; salary and commission. Call between 10 and 11 a.m., 254 I. W. HELLMAN BLDG.

WANTED—THREE LADIES TO LEARN BEAUTY culture and hairdressing; free of charge; big opening. LEADER COLLEGE, 228 Mercantile Place, Mrs. Harris. (See adv. "To Learn Trades.")

WANTED—LADIES TO SELL GUARANTEED HOSiery, all sizes, women and children. Call or write CUNNING MFG. CO., 222 W. 9th., Los Angeles.

WANTED—LEDGER CLERK, FIRST CLASS. MUST understand single and double entry thoroughly. References. No Germans. No fee charged.
MUNICIPAL FREE EMPLOYMENT BUREAU,
111 Merchants Trust Bldg.

WANTED—LADIES TO DEMONSTRATE AND TAKE orders for a very exclusive corset; can make $10 and up a day. Will give instructions. Address F, box 270, TIMES BRANCH OFFICE.

WANTED—WIGMAKER AND VENTILATORS, SALary or piece work, seven dollars for double knot and six for single. NAPOLEON LA BLANC, 221½ W. 4th st.

WANTED — LAUNDRYMAN, PRIVATE FAMILY; must have first-class experience, $45, board and room. 4417 CENTRAL AVE. Phone SOUTH 1877. Long BUREAU, 101¼ S. Broadway.

WANTED — YOUNG WOMAN, GENERAL HOUSEwork, plain cooking, family two adults, salary $25. HOME 579282.

WANTED — TWO BRIGHT GIRLS TO LEARN hairdressing; fine opportunity. MACDONALD'S, 204 Mercantile Place.

WANTED — SEVEN LADIES, BEAUTY CULTURE pays big; learn right. FLORENTINE HAIRDRESSING COLLEGE, world's largest, 227 Mercantile Place, at Broadway. See Learn Trade Adv.

WANTED—TRAY WAITRESSES, PASADENA, SAN Fernando and Riverside, $25, room and board. HENDERSON EMPLOYMENT AGENCY, Columbia Trust Bldg., 313 W. 3rd.

WANTED—A DRESSMAKER AND MILLINER TO take apace in ladies' tailoring establishment; one-half month's rent free. 630 W. JEFFERSON ST.

WANTED—LADIES TO SOLICIT FOR A MONEYmaking proposition; experience not necessary; a sure winner. Apply from 9 a.m. to 12. I. W. HELLMAN BLDG., room 457.

WANTED — WOMAN, WILLING WORKER, TWO hours every morning for washing and housecleaning. 25 cents an hour. 4910 CIMARRON ST. Vermont 1805.

WANTED — EXPERIENCED MAID FOR GENERAL housework; good cook and laundress; must go home nights; wages $25. WILSHIRE 2495.

WANTED—GIRL TO LINE JACKETS, AND MAKE buttonholes. Only first-class need apply. 444 S. BROADWAY, room 601.

WANTED—ELDERLY LADY TO ASSIST IN APARTment-house for her apartment. 1223 MAPLE AVE.

WANTED — SALESLADY, THOROUGHLY EXPERIenced in selling hosiery; prefer one with shoe store experience. 302 S. BROADWAY.

WANTED — GIRL TO ASSIST WITH GENERAL housework, for board and room and small compensation. 1840 W. 25TH ST. West 1000.

WANTED — EXPERIENCED WAIST SALESLADIES, steady position to the right parties. Apply SWELLDOM, 535 S. Broadway.

WANTED — WOMAN TO DO ARTISTIC WORK evenings, 20 cents. Call between 12 and 1, at 705 TRUST AND SAVINGS BLDG.

WANTED—GIRL FOR OFFICE AND ERRANDS, $5 per week. Apply 8 to 9, 223 MARSH-STRONG BLDG.

WANTED — EXPERIENCED WAIST FINISHERS, sleeve maker and embroidery girl. FREEMAN, 501 Majestic Theater Bldg.

WANTED—WHITE WOMAN TO ASSIST IN HOUSEwork and cooking, no laundry, $15 a month, with laundry $20. 503017.

WANTED—EXPERIENCED SALESLADY FOR GENeral dry goods store; must have good references. 4531 CENTRAL AVE.

WANTED—INTELLIGENT GIRLS FOR LAUNDRY office. Apply CARLSON LAUNDRY, 710 W. 3rd.

WANTED—WHITE GIRL FOR GENERAL HOUSEwork, $30 a month. PHONE 569023.

WANTED—BINDERY GIRL FOR BOOK WORK. 709 S. HOPE.

WANTED—WILL GIVE SUNNY ROOM FOR TWO hours' work a day. 250 W. FIRST ST.

WANTED—GIRL TO ASSIST IN COOKING AND general housework. Wages $20. PHONE 70620.

WANTED—MIDDLE-AGED WOMAN AS HOUSEkeeper. Apply 2803½ SAN PEDRO ST.

WANTED—PANTS FINISHERS, ROOM 43 CANADIAN BLDG., 432 S. Main st.

WANTED—EXPERIENCED SALESLADY, ASK FOR MR. BRUNK, 615 Exchange Bldg.

WANTED—THREE EXPERIENCED ARM WAITresses. 1051 S. MAIN.

WANTED—
Help, Female.

NOTE.—Applicants for positions are advised not to send original recommendations in answer to ads. Send duplicates only.

Space is not given under this heading to advertisements soliciting business patronage.

WANTED — GOOD COOK, $40; family cook, city, German, $30; second maid, Santa Barbara, $40; second maid, city, $35; chambermaids, resort hotel, $25; chambermaids, city, $20, room and board; girl for afternoon watch, resort hotel, employer in office today, $25; waitresses, resort hotel, $30; girl for salad work, institution, $25 to $30; girl for mixed work, hotel, city, $25; second butler, Pasadena, $50; general housemaids, city and country, $25 to $30.

WANTED — FIRST-CLASS FAMILY COOK, PASadena, $50; butler, Pasadena, $50; lady's maid, city, $30; parlormaid and waitress, city, $25; family laundress, Redlands, $40; children's nurse, country good middle-aged woman, $35; housegirl, 2 adults, no laundry, Pasadena, $30; 2 in family, employer here; housegirls, nice place, Whittier, $25; other good places, city and suburbs, $15 to $30.
MRS. PATTEN'S EMPLOYMENT OFFICE,
218 S. Broadway.

WANTED—1 COOKING AND GENERAL WORK, 2 in family, $40; 1 plain cook, Van Nuys, 2 in family, $40 to $45; several cooking and housework, $25 and $30; 6 at $35; best homes in city. We supply the better class of help. BONDED SERVICE COMPANY, 316-17 Pay Bldg. Third and Hill sts.

WANTED—
Help, Male and Female.

Space is not given under this heading to advertisements soliciting business patronage.

WANTED—MAN AND WIFE FOR RANCH. Located in Southern California; work is general; beans and grain; some irrigating, man must understand gasoline engine; woman to board 2 extra to two men and care for chickens; no objection to one or two children; school on ranch; wages $50 per month, including house and fuel; references required. Address F, box 1, TIMES OFFICE.

WANTED—SECOND MAID, PASADENA, $30; FAMily cook, Imperial Valley, $40, fare; Swedish housegirl, $10 week, go home nights; many other good housework places, $20 to $35. SWEDISH AND GERMAN EMPLOYMENT BUREAU, 101¼ S. Broadway.

WANTED—
Help, Male and Female.
(To Learn Trades.)

WANTED—LADIES, LEARN BEAUTY CULTURE. FLORENTINE HAIRDRESSING COLLEGE, 227 Mercantile place.

WANTED — LEARN BEAUTY CULTURE, HAIR manufacturing; student wanted. LEADER COLLEGE OF HAIRDRESSING, 228 Mercantile Place. Mrs. Harris.

WANTED—
Help, Male and Female.
(Instruction Courses.)

WANTED — DESIROUS OF BEING HELPFUL, I will accept few sincere pupils for individual free instruction in new thought, theosophy, occultism. Address F, box 513, TIMES BRANCH OFFICE.

WANTED—LEARN AUTOMOBILE TRADE IN A real school under expert supervision. Established 1905. NATIONAL SCHOOL OF ENGINEERING, 2110 W. Seventh.

WANTED—RAGTIME PIANO PLAYING TAUGHT in 20 lessons; write for booklet. CHRISTENSEN SCHOOL OF POPULAR MUSIC, 23 Walker Bldg. Main 2170; F5798.

WANTED—GREGG SHORTHAND, BOOK-KEEPING, telegraphy, $10 monthly; evenings, $5. Positions assured. MACKAY BUSINESS COLLEGE, Ninth and Hope.

WANTED—
MOTION PICTURE ACTING
taught at HOLLYWOOD PHOTOPLAY STUDIO. 5624 Virginia ave. Home 59102.

WANTED — YOUNG MEN PREPARE FOR RAILroads. MISS WILSON, 601 Wooley Roberts Bldg.

WANTED — MACDONALD'S HAIRDRESSING COLLEGE, 204 Mercantile Place. Students wanted.

WANTED—$20 Y.M.C.A. AUTO SCHOOL. GET started right. 731 S. HOPE.

WANTED—SALESMEN—
Agents and Solicitors.

WANTED—EARN $100 WEEKLY MANAGING clean, legitimate mail order business. We furnish everything. Right party need not worry about capital. Splendid chance for intelligent, employed person to control independent business on profit-sharing basis, beginning in spare time, evenings, at home. Particulars free. OPPORTUNITIES EXCHANGE, Buffalo, N. Y.

WANTED—AGENTS FOR STAPLE ARTICLE. SELLS like wildfire; big commission. Sample for sample and outfit free. Address CARR COMPANY, Dept. S, St. No. 1, Phoenixville, Pa.

WANTED—"WHIZ-WHIRL!" LATEST 10c WONder toy; puzzling automatic reverse mystifies all; children cry for one; 100 per cent. profit; big seller and dime for sample. MIDLAND SALES SUPPLY CO., 506 Olive, St. Louis.

WANTED — AGENTS FOR BURGLAR-PROOF KEY fastener, quick seller, necessary in every home. 100 per cent. profit. $25 CONSOLIDATED REALTY BLDG.

WANTED—8 SALESMEN WHO CAN STAND FOR prosperity, to sell best needed article to automobile trade; commission paid every day. Apply K. H. CO., 2307 S. Grand ave.

WANTED—FOUR SALESMEN TO SELL DIRECT TO the consumer, article in great demand. No competition. $50 to $12 per day easily made. See MR. KRAMER, 1042 S. Hope st., 4 to 6 p.m.

WANTED—
Situations, Male.

Space is not given under this heading to advertisements soliciting business patronage.

WANTED—JAPANESE LAUNDRY BOY OF SEVeral years' experience, desires to have a situation in good private family at moderate wages. Write to NAGA, 1053 Fedora st.

WANTED—EXPERT JAPANESE CHAUFFEUR AND mechanic, thoroughly experienced with high-grade cars; careful driver; would assist gardener; other work; first-class reference. F6718, RAYMOND.

WANTED — SITUATION BY A TRUSTWORTHY, middle-aged German gardener, housecleaner, waiter; best references. Address K, box 197, TIMES OFFICE.

WANTED—POSITION, ATTENDANT TO INVALID or youth, honest, sober, no smoker. F5616. ROOM 205.

WANTED—GOOD JAPANESE DESIRES SITUATION in small family; knows cooking, drive car, butler, SEEMIE, A2072.

WANTED — BY JAPANESE WISHES SITUATION general housework in small family, good cook; references. FRANK, F5253.

WANTED—JAPANESE COOK, THOROUGHLY COMpetent, desires position; best references; wages $50 up. 230 N. MAIN ST. Phone A9672.

WANTED—STATIONARY ENGINEER WISHES SITUation; experienced oil burner. W. CARROLL, phone Main 5839.

WANTED—BAKER, FIRST-CLASS BREAD OR cakes. Foreman. Address J, box 81, TIMES OFFICE.

WANTED—POSITION BY BRIGHT BOY, 16; GOOD references. Phone West 4094, or write 1024 W. 24TH ST.

WANTED — POSITION BY EXPERIENCED MEAT cutter, city or country. Address K, box 287, TIMES OFFICE.

WANTED—CHAUFFEUR, JAPANESE, WANTS POsition with private family, reliable, careful driver. HARRY, F1805.

WANTED—ACCOUNTANT WANTS WORK EVENings. What can you offer? Address G, box 505, TIMES BRANCH OFFICE.

WANTED — POSITION BY FIRST-CLASS CHAUFfeur; best references; willing worker. TRISHMAN, 560185.

WANTED—POSITION AS CHAUFFEUR BY EXPERIenced young married man; private family, rent or truck. E. C. WALKER, South 6036-J.

WANTED — SITUATION, CHAUFFEUR, CAREFUL driver, good mechanic, 12 years' experience; best references, Call WITT, Wilshire 1290, Home 550014.

WANTED—2 YOUNG MEN, 23 AND 27 YEARS old, willing willing to work at anything, best references. F. FORCE, 2920 S. Main.

WANTED—COOK, JAPANESE, GOOD EXPERIENCE and recommendation, wants situation, as cook and general housework. Address K, box 28, TIMES OFFICE.

WANTED—COOK BY CHINESE YOUNG MAN OR all-round cook, good references. Home Phone China 71. Please call A. YOUNG.

WANTED—YOUNG MAN WITH MACHINE WANTS employment, with or without machine, do anything. Address K, box 80, TIMES OFFICE.

WANTED—FIRST-CLASS YOUNG JAPANESE COOK desires position in private family, years' experience and good references. TAKA, A2605.

WANTED—SITUATION BY EXPERIENCED STAtionary engineer, best of references. Address K, box 185, TIMES OFFICE.

WANTED—POSITION BY JAPANESE BLOCK CUTter has years' experience, do also many line of skillful work by hand. YAMAGATO, 324 Boyd st., city.

WANTED—A NEAT COLORED MAN WANTS JOB as chauffeur and yard man. Phone SOUTH 5080.

WANTED — AN EXPERIENCED, ENERGETIC gardener desires a private place. Phone SOUTH 1877.

WANTED—YOUNG MIDDLE-AGED MAN WANTS some kind of work, experienced in the general merchandise line, but would like anything. Address J, box 200, TIMES OFFICE.

WANTED—CHAUFFEUR WANTS POSITION; HAVE good references. Address K, box 291, TIMES OFFICE.

WANTED — MARRIED MAN WANTS WORK ON ranch, capable of taking charge of ranch. Address J. H. RAGSDALE, Alta Loma, Cal.

WANTED—TO DO GARDENING, HOUSE CLEANing, day, week, month. Home 74270, 1028 S. BERENDO ST.

WANTED—
Situations, Male.

Space is not given under this heading to advertisements soliciting business patronage.

WANTED—EXPERIENCED BLACKSMITH WOULD like position; is capable of doing any and all kinds of blacksmith work; experienced in automobile, oil well, railroad and other lines; was six years in last position. Would consider running shop in connection with good machine shop or garage. References. Phone WEST 4783.

WANTED — POSITION, JAPANESE, FIRST-CLASS COOK AND HOUSEKEEPER, 9 YEARS' EXPERIENC

Classified Liners.

WANTED—
To Purchase Real Estate.

WANTED—RANCH; OFFER CLEAR PROPERTIES part pay; will assume. C. S. PHILLIPS, 420 Roberts Bldg.

WANTED — CLEAR ACREAGE, LOTS, OR WHAT have you? place pedigreed lemon trees. R. F. TAYLOR, Glendora, Cal.

WANTED—TO PURCHASE OR EXCHANGE YOUR property wherever located, R. HARRINGTON, 727 Title Ins. Bldg. 13806. M. 6809.

WANTED—CLEAR LOT, LOS ANGELES CLOSE IN, or exchange small cottage, lot, Fresno. 1091 THOMAS AVE., Fresno.

WANTED—LOT FOR HOME CLOSE IN, $150 down, $15 per month, trust deed back, subject to building loan. 3793½ S. WESTERN AVE.

WANTED—YOUR PROPERTY FOR SALE OR EXchange, can sell or match anything. J. A. CRAIG, 814 H. W. Hellman Bldg.

WANTED—
To Purchase Miscellaneous.

WANTED—DIAMONDS, JEWELRY.
Any quantity. Full value paid.
Plenty of ready cash at your disposal.
Private. Confidential.
J. C. FERGUSON,
204 Homer Laughlin Bldg. 315 S. Broadway.

WANTED—DIAMONDS, OLD GOLD, JEWELRY AND silver; pay highest cash prices for any amount of diamonds, etc. Come and see us before selling elsewhere. Private. PALACE GEM JEWELRY CO., Seventh st.

WANTED—SHIP YOUR OLD GRAIN SACKS TO US, we pay you more than the second-hand sack dealers. WEST COAST MILL, 705 S. Griffin ave. East 478.

WANTED—PRICE AND THE FORMATION REgarding soda ash, by dietary process; will buy in large quantity. Address by letter, J. E. ROLLINSON, 312 Union Oil.

WANTED — TO PURCHASE, A NINE-BANK ELECtric adding machine. Address YO, box 208, TIMES OFFICE, stating the make, number and price.

WANTED—TO PURCHASE OLD GOLD, DIAMONDS, 708 S. Hill st.

WANTED—FOR CASH, DIAMONDS, PEARLS, JEWelry, silverware, furs, typewriters, anything valuable. MARKWELL & CO., 300 Citizens Bank Bldg.

WANTED—ONE DRESS SUIT, SIZE 37, LOWEST cash price, good condition. Address M, box 196, TIMES OFFICE.

WANTED—TO BUY OR SELL FOR CASH OLD-fashioned jewelry, silverware, laces, antiques, also old gold. 614 W. SIXTH ST., near Grand.

WANTED—CASH PAID FOR FEATHER BEDS, 726 SAN PEDRO ST. Main 1186.

WANTED—BOOKS BOUGHT. PHONE AND WILL call, Main 8859; F6256. DAWSON'S, 518 S. HILL

WANTED—
Miscellaneous.

WANTED—
DON'T WAIT
until the last minute to telephone your "Want Ad." to THE TIMES, but get it in early.

WANTED—TO PURCHASE FINE USED EVENING, street and dinner costumes, furs, etc. MRS. ROELANS, 1570 Sunset Blvd. 536720; Wilshire 8067.

WANTED — TO BUY TRUNKS, SUITCASES AND refrigerators. W. L. COLGAN, 732 S. Main st. Main 8526. F4028.

WANTED—

For quick action drop answers to Times "Liners" in the letter boxes in downtown or other buildings. The locations of the boxes are printed in the first column of The Times "Liner" section.

WANTED—
Discarded Clothes.

WANTED—POSITIVELY THE HIGHEST PRICE paid for used clothing, largest buyer on coast. Call, or will exchange anytime. C. H. FREEMAN & CO., 538 Maple. A3070. Broadway 4686.

WANTED—TOP PRICES FOR GENTLEMEN'S, LAdies' clothing, evening clothes. COHEN, Pacific Coast Dealer. Broadway 1811. We call 111 E. Second, 844 S. Main. F6950. Main 8425.

WANTED—DISCARDED LADIES' AND GENTS' clothing; pay highest prices. F4090. 1003½ E. SEVENTH.

WANTED—
Furniture.

WANTED—WE PAY CASH FOR ALL KINDS OF furniture, merchandise, etc.; any quantity; we also sell on commission and advance cash on consignments. A trial will convince you. We have the largest and oldest auction room exclusively in the State. REED & HAMMOND, Auctioneers. 1068-1076 S. Main st., at 11th. Phone: Broadway 2800. Home F2545.

WANTED—HOUSEHOLD AND OFFICE FURNITURE of all kinds. We pay highest cash price or sell for you on commission, no matter what you have for sale or where it is. Call RHOADES & RHOADES, Auctioneers, 1501-3-5 S. Main st. Phones Main 1208. 20423.

WANTED — YOUR FURNITURE OUTRIGHT FOR cash or will make fair cash advance, should you prefer consignment. See us first before disposing of your goods. CALHOUN & FANNING, Auctioneers. West 4084. 219-20.

WANTED—FURNITURE.
We are in the market for any amount furniture, stoves, office outfits. Will pay most cash. B. FORER CO., 201 North Spring st. Phone: F5447, Sdwy. 4279.

WANTED — FURNITURE, HOUSEHOLD GOODS, of any amount, for cash. Be sure not to sell before you call us, as we pay more. J. J. SUGARMAN AUCTION & COMMISSION HOUSE, 112-116 Court st. A816. Main 8154.

WANTED — FURNITURE AND RUGS FOR 15-room apartment, will pay best price in small or large quantity, before the 15th. VERMONT 404, mornings.

WANTED—FOR CASH, FURNITURE AND HOUSEhold goods of every description. Phone MR. KELLY, South 3700.

WANTED—TO PURCHASE FROM PRIVATE PARTY for cash, furniture, in good condition. MAIN 556; 614078.

WANTED—WE PAY CASH FOR ALL KINDS OF furniture, restaurant outfits and office furniture. See us before selling. F1506, BROADWAY 1300.

WANTED—I WANT TO BUY 6 OR 7 ROOMS OF furniture for cash. Address KO, box 696, TIMES OFFICE.

WANTED—AM FURNISHING APARTMENTS, WILL buy entire house or single pieces. Phone WEST 6084, 23606.

WANTED—FURNITURE SUFFICIENT TO FURnish a 70-room hotel for spot cash. Address FF, box 201, TIMES BRANCH OFFICE.

WANTED—TIP, WE PAY HIGHEST PRICE FOR furniture. Try us. MAIN 8420. 20611.

WANTED—FURNITURE, RUGS, STOVES, ETC., FOR cash; ARTHUR J. LIQUORISH, 1421 E. Seventh st. F7023. Broadway 825.

WANTED — FURNITURE, RUGS AND STOVES; DEWEY, 734-736 S. Main. Main 1968; F6196.

WANTED—FURNITURE AND RUGS OF AN 8-ROOM flat; must be cheap. 21940.

WANTED—PARTY DESIRES TO PURCHASE 5 OR more rooms of furniture. PHONE 22288.

TO LET—
Furnished Rooms.

TO LET— —LOW RATES.
THE MOUNTVIEW.
Very pleasant and comfortable house.
FIFTH AND HOPE ST.
Like high, getting the pure air and sunshine; very comfortable, light and clean; newly tinted; beautiful grounds and shade; apartments fine for winter, as you now want the sunshine in your rooms; only 3 minutes' walk to Broadway; our location is the best, run under the most pleasant and desirable conditions, and maintenance most excellent; very nice small apartments, $3 to $5 week; light, airy single rooms, $3 to $4 per week; week; day rates, 50c to $1. You will like this home. HOME F4068.

TO LET—
ABBOTSFORD INN,
Main 6607. F4153.
Corner Eighth and Hope. Attention, tourist! Large, cool rooms, with or without en suite; quiet, homelike; beautiful grounds; very centrally located; billiard-room; spacious lobby; private phones and bath; $3 and up.

WE LET IN OPENING THIS BEAUTIFUL WILshire home as a private hotel to be known as the John Alden Arms, we will have the best home cooked food, sunny, choice, newly furnished rooms, fine location; Graduate Boston Cooking School. 2007 WILSHIRE BLVD., corner of Coronado. Home Phone 556090.

TO LET—JUST OPENED, 434 LAKE ST., BEAUtifully furnished, large, sunny, steam-heated rooms; special rates for board if desired; block north Westlake Park. Rates, 52321.

TO LET—WESTLAKE DISTRICT, 606 S. BONNIE BRAE, near Sixth, private residence, scrupulously clean, suitable for gentleman, 3 windowed corner room, exquisite view. All conveniences; large closet. 62326.

TO LET—LARGE SUNNY FRONT ROOM, 2 BEDS, hot, all conveniences, walking distance, 2 gentlemen, $1.25 each. Locker for motorcycles. 1119½ MAPLE AVE.

TO LET—NEW ROSEGROVE HOTEL—
Beautifully furnished, sunny, all outside rooms, with or without private bath and showers, steam heated, cheerful lobby, ideal location, only 3 blocks to Central Park. Low rates. 552 S. FLOWER.

TO LET — WESTLAKE DISTRICT, CHEERFUL, tastefully furnished front room, exceptionally clean and well kept, in private home, reasonable. 1611 WEST 10TH, near Union.

TO LET—1062 ORANGE, SIXTH AND SEVENTH cars, 2 adjoining, bright, commodious rooms, suitable for three; high elevation, 8 minutes' walk city center.

TO LET—NICE FURNISHED ROOM FOR COUPLE with housekeeping privileges, or for two ladies or two gentlemen, with or without board, comfortable bunch. EAST 1829.

TO LET—LARGE, SUNNY FRONT ROOM, BEAUtifully furnished, $10 a month, select location; private family, breakfast if desired. 1065 S. LAKE. 596515.

TO LET—LOVELY LARGE EAST BAY WINDOW front room, downstairs, $10; upstairs, with sleeping porch, $14, close in. Come and see. 1023 SANTEE ST.

TO LET—NICELY FURNISHED FRONT ROOM FOR gentleman; privilege bath, hot water, phone, $7 a week. 629 S. HOPE.

TO LET—
Furnished Rooms.

TO LET—ONE OR TWO ROOMS, NEWLY FURnished, in private family, hot water bath, close in, $1.75 and $2 week. Inquire 506 W. EIGHTH, in stationery store.

TO LET—SUNNY ROOM IN SMALL REFINED FAMily, close in, $6 week; no housekeeping. 711 S. FIGUEROA. 537574.

TO LET—MODERN ROOMS, $3.50 WEEK UP; private baths, $4.50 up. HOTEL VAL DEMAR, 605 S. Hope st.

TO LET—NEWLY-FURNISHED OUTSIDE ROOMS, running water, $3 per week. 720 OTTAWA ST., between 16th and 17th, off Figueroa. 52108.

TO LET—HOTEL SAVOY, 137 SOUTH BROADWAY, outside rooms, hot and cold running water, $1.50 per week, up.

TO LET—SINGLE ROOMS, ALSO 2 AND 3-ROOM apartments, steam heat, walking distance. DALLAS APARTMENTS, 2006 S. Figueroa, 24.

TO LET, ST. REGIS, 257 S. FLOWER, NEAR business district, attractive building, clean, comfortable rooms, $2 to $3.50.

TO LET—CHEAP TO MEN, LARGE, SUNNY, NICEly furnished rooms, walking distance. 1219 W. FIFTH ST.

TO LET—HOTEL FLOWER, JUST OPENED, absolutely new and clean; 75c per day and up. 509 S. FLOWER.

TO LET — CLEAN, COMFORTABLE SLEEPING rooms, $3.50 per week up. Second block from Broadway. 412 TEMPLE ST.

TO LET—HOTEL MERVYN.
NEW BUILDING. PRIVATE PHONE, BATH, STEAM HEAT. $4 WEEK UP. 1247 S. HILL. MAIN 6012.

TO LET—HOTEL CHESTER, 925 W. SIXTH. PLEASant single room, modern, 7 minutes from Broadway.

TO LET—NICELY FURNISHED FRONT ROOM, $7 per month. 828 S. FIGUEROA ST.

TO LET—COVEY APTS., 323 CLAY ST., APARTments $3.50 up; single rooms, $2 up. Hot water.

TO LET—HOTEL ALAN, 236 E. SECOND. STRICTly modern. Nice lobby, $2 per week.

TO LET—
Housekeeping Rooms, Furnished and Unfurnished.

TO LET—LARGE FRONT ROOM IN PLEASANT Westlake home, suitable for teacher or business lady. 916 CARONDELET.

TO LET—ONE FURNISHED ROOM AND TWO FURnished rooms and bath, walking distance. MRS. NIES. 213 E. 14th st.

TO LET—UNFURNISHED OR FURNISHED ROOMS, bath, phone and clean, 1827 PALOMA AVE. Huntington Park car to 10th. Phone South 975J.

TO LET—2-ROOM APARTMENT, FURNISHED FOR housekeeping, $10; private entrance; one room, $5. 2230 WALL ST. South 2074.

TO LET—FURNISHED ROOMS WITH KITCHENette, $2.25 to $3.25 weekly; four blocks Robinson's. Phone 539049. 975 INGRAHAM PLACE.

TO LET—2 CONNECTING FURNISHED ROOMS FOR housekeeping; telephone hood; $8 per month. 505 E. 15TH ST., near Maple ave.

TO LET—IN THE NEW BUILDING AT 560-564 Robert blvd., in the choicest exclusive residence section of Wilshire, the finest 5 and 6-room flats in the city; large, beautifully decorated rooms, fine quartered oak, mahogany and white enamel finish and ventilating, water heaters, gas ranges, ivy boxes, stationary vacuum cleaning plant, janitor service and garage. Open daily, 2 to 5. Telephone WILSHIRE 2041.

TO LET—WESTLAKE DISTRICT, NEW, BEAUTIful lower 4-room flat, steam heat, tapestry walls, disappearing bed; Pittsburgh water heater, open fireplace, garage, private front porch, hardwood floors, etc.; rent $35 per month. MR. KELLY, A4177. Main 2377.

TO LET—2 NEW UNFURNISHED FLATS, MODERN 3 rooms and dressing-room, disappearing bed, built-in effects, beautiful view; high ground; 1st apartment, $20 down, $15 per month. Lease $4254. 4 rooms furnished corner, W. Fourth st. March 1. STANDARD REALTY EXCHANGE, 702 S. Spring st. room 233.

TO LET—4 AND 5-ROOM FLATS, PORCELAIN bath, electric lights, gas ranges, in a high, healthful location; rent $18 to $20. Key at 719; water paid. Phone A2734. HUBBELL INVESTMENT CO., 256 N. Spring st., 502 Bullard Block.

TO LET—NEW 3-ROOM FLAT, BATH, BUILT-IN bed, oak floors, finely finished. Heater, hot water, fine view, sunny, reasonable rent. Crown Hill car to Boylston, one block south. 1216 W. FOURTH.

TO LET—4-ROOM SUNNY UNFURNISHED FLAT, walking district, $20, water included. Inquire 510 W. FIRST ST.

TO LET—MODERN HOUSES, BUNGALOWS, FLATS in Hollywood, Wilshire, Westlake, West Adams, Southwest and all parts of city. HARRY GROSSMAN, 600 Haas Bldg. A1883.

TO LET—ATTRACTIVE, SUNNY, UPPER FLAT, 4 rooms and sleeping porch, latest built-in features, range and heater; reasonable rent to adults. Grand ave. or Moneta car to 36th. 3240 S. HILL ST.

TO LET—WESTLAKE DISTRICT, 6-ROOM UPPER flat, in fine condition, hall and stairs carpet; reasonable to adults. 1032½ W. 11TH ST. Phone 76001.

TO LET—VERY DESIRABLE 4-ROOM LOWER flat; all hardwood floors and built-in features; high ground, beautiful view; southern exposure. Corner Pico and Western. PHONE 73747.

TO LET—DESIRABLE, SUNNY, 5-ROOM FLAT, cottage arrangement, hardwood floors, built-in features, etc. Garage. Near Westlake Park. Owner on premises. Adults. Call 751 S. CORONADO.

TO LET—1522 W. 10TH ST. TAKE 9TH OR 11th cars, 2 sunny 5 and 3-room, at $15 and $12, respectively, or both at $20; two baths, gas and electricity. Apply corner store or owner, 939 UNION AVE.

TO LET—REDUCED TO $18, NEW SUNNY 4-room flats, close in, modern, latest features, disappearing beds, mantel, etc. 328 W. 28TH near Grand ave.

TO LET—2 NEW MODERN 4-ROOM FLATS, GArage, Normandie near Adams; other near new Normal School; $27.50; water paid. BOACH, F7001, Main 1696.

TO LET—WESTLAKE DISTRICT, ELEGANT 4-room flat, $25. 1022 PARK VIEW. W. 11th car.

TO LET—MODERN FLAT OF SIX LARGE ROOMS, reception hall and small breakfast-room, hardwood floors, stone fireplace, built-in features, nice location, EAST 1329.

TO LET—NEW MODERN 4 ROOMS AND BATH, flat, hardwood floors, disappearing bed, etc.; two porches; high and sightly; fine location. WILSHIRE 758. 51802.

TO LET—$16, WORTH $25; WESTLAKE HEIGHTS; new, 4 rooms, every modern convenience; two beds, fireplace, sunny. Garage. Burlington and Third. PHONE 53149.

TO LET—UPPER FLAT, MODERN 6 ROOMS, 3 bedrooms, fine condition; hardwood floors, built-in effects; walking district. 1005 SAN PEDRO ST. corner Burlington. Rent $30. Phone 72922.

TO LET—4-ROOM FLAT, MODERN, $20; 5-ROOM flat, modern, $25; all large, bright, sunny rooms, oak floors; front and rear laving; corner W. 11th and Hoover. Call at 2404 W. 11TH. On premises.

TO LET—10-ROOM FLAT AND 6-ROOM FLAT, suitable for subletting; walking distance. 726 W. 11TH ST.

TO LET—CHOICE LOCATION, NEW, SUNNY 4-room flat, 2 beds, hardwood floors. 1115 WESTLAKE AVE.

TO LET — 6-ROOM UPPER FLAT, LIGHT AND sunny, fine location. 1119 S. FIGUEROA. Phone OWNER. 56310.

TO LET—WESTLAKE DISTRICT, MODERN 4-ROOM flat, disappearing bed, all conveniences. 6711½ S. BONNIE BRAE, Broadway 7866.

TO LET—7-ROOM UPPER FLAT, CLOSE IN, ON corner, 432 North Hill; fine location; very large rooms; lowest rent. M. R. HILLS, Times Office.

TO LET—CHOICE 6-ROOM UPPER FLAT IN VERY desirable location; private entrance; adults only. For further information call HOME phone 22862.

TO LET—1146-1148 FLOWER ST., $20; DESIRAble, clean 4-room flats, walking distance, fine location, lawn and water paid. Open. 53737.

TO LET—COZY, NEW FLAT, 3 LARGE ROOMS, dressing-room, disappearing bed, gas range, high ground; walking distance. 908 LUCAS AVE. Corner Ivy and Portola.

TO LET—DESIRABLE UNFURNISHED FLAT, 10 minutes to Ninth and Spring, even in rainy weather. SOUTH 4844.

TO LET—MODERN FLAT, 3 LARGE ROOMS AND bath; built-in features; reasonable rent. EAST 1828.

TO LET—NEW AND MODERN, 6-ROOM SUNNY upper flat, gas range, desirable neighborhood; adults. 182 EAST ADAMS ST.

TO LET—CLOSE IN, 3-ROOM FLAT, $10. 2144½ BOYD ST., unfurnished.

TO LET — MODERN 6-ROOM FLAT, CLOSE IN; adults. 1836 SANTEE ST.

TO LET—BEAUTIFUL NEW FLATS, STRICTLY modern, high-class residence district, convenient car service. 29519. SOUTH 4396.

TO LET—
Furnished Flats.

TO LET—NEW FLAT, COMPLETELY FURNISHED, 3 rooms, bath, sleeping porch; garage; everything first class. 805 HIBERNIAN BLDG. F2038. Broadway 7438.

TO LET—6-ROOM FURNISHED FLAT, SLEEPING porch, all modern, reasonable rent to right parties. Inquire 1850 W. 11TH ST.

TO LET—VESTLAKE, CLASS, COZY, FURNISHED flat, adults, $30. 858½ CARONDELET. West Ninth car.

TO LET — FURNISHED, NEW, SUNNY, 4-ROOM upper flat; garage; Pico Heights, 15 minutes from town. 2030 CAMBRIDGE ST.

TO LET—PLEASANT 4-ROOM FLAT, FURNISHED, bath, free phone; one pay part of rent in housework. 1540 W. FIRST ST. Home 74038.

TO LET—
Furnished Flats.

TO LET—WESTLAKE DISTRICT, BEAUTIFUL SIX-room upper flat, well furnished, hardwood floors, large closet, storeroom, lawns, high location, excellent car and jitney service; close in, all outside sunny rooms. 1010 GRAND VIEW. 556309. Call forenoons.

TO LET—NICELY FURNISHED, MODERN, SUNNY flat, 3 rooms and bath. 924 W. 36TH ST. Phone 22662.

TO LET—MODERN UPPER FLAT, 3 LARGE, AIRY rooms, finely furnished, garage. 1510 W. 28TH. West 2801.

TO LET—BEAUTIFULLY FURNISHED SOUTH UPper 3-room and sleeping porch apartment flat, hand-painted pictures and china, cut glass, oriental rugs, piano. $35. 71323.

TO LET—5-ROOM ELEGANTLY FURNISHED FLAT, Wilshire district, telephone, janitor service and steam heat; baby grand piano, all outside rooms, $85 a month. PHONE 52443.

TO LET—SUNNY 4-ROOM COTTAGE FLAT, BATH, gas, electricity. 339 W. 22ND ST.

TO LET—
Apartments Furnished.

TO LET— LOW RATES.
ARLINGTON GRAND APARTMENTS,
2525 S. GRAND AVE.
VERY COMFORTABLE AND SUNNY HOUSE, beautiful modern home in every respect; nice large finely furnished living rooms and kitchen with steam heat, private baths, hot water, laundry conveniences; fine lobby, front porch to reach floor; lawn, nice residence district; Grand ave. car line, few minutes' ride to center city; you will like it. Rates are to suit for 1 room and $30 to $35 for 3-room apartments. Rented by week if desired. Phone HOME 24818, SOUTH 751.

TO LET—
LOOKING FOR A PLACE? RIDE FREE.
We represent many owners of bungalows, apartments, etc. They pay for our free auto service to locate you in the better class of places at all prices and locations. We have a large number of flats and bungalows, and a few choice apartments.
BUNGALOW AND APARTMENT ASSOCIATION,
202 Hibernian Bldg., 4th and Spring sts.
Phones: Broadway 7717. A1821.

TO LET—HERKELEENE APARTMENTS,
1017 SOUTH FLOWER
Stand for
Respectability—Cleanliness,
Comfort—Good Service.
Fine single and double apartments.
Modern in every detail.

HOME 60060. WEST 821.

TO LET—THE COLFAX ARMS APARTMENTS, 811 S. Union ave. Two, three and four-room apartments; the cream of beautiful Wilshire district; walking distance; every late convenience; private baths; telephone, steam heat, largest, finest apartments in city; residence physicians and dentists, facing millionaire row; very classy; moderate rates. Come today. Phones: 550001, WILSHIRE 7.

TO LET—APARTMENTS AND BUNGALOWS, OVER 300 "PERSONALLY" INSPECTED choice rental properties. "HOUSE HUNTING" made easy with our automobile service. We show immediately the VERY BEST for the price. Rental Department, LYON-McKINNEY-SMITH CO., 737-41 S. Hill.

TO LET—$16 MONTH. GREAT SPECIAL.
3-ROOM APARTMENTS, SPOTLESSLY CLEAN, MODERN, SUNNY; PRIVATE; RIGHTLY LOCATED, OAKLAND APTS., 1126 MIGNONETTE ST. TAKE W. SECOND ST. CAR, GET OFF AT BEAUDRY. WALK NORTH ONE BLOCK.

TO LET—CUMBERLAND APARTMENT HOTEL AT THE TOP OF ANGELS FLIGHT. FINEST LOCATION IN THE CITY. 2, 3 AND 4-ROOM APARTMENTS, WITH ALL MODERN CONVENIENCES. ALSO SINGLE ROOMS, WITH OR WITHOUT PRIVATE BATH. RATES VERY LOW. 243 S. OLIVE ST. HOME 10540—MAIN 77.

TO LET—
SCARBOROUGH APARTMENTS.
New, modern, 3 minutes' walk from Fifth and Broadway. 517 S. FLOWER ST.

TO LET—PRINCETON APARTMENTS—
1513 GIRARD ST., $16 and up; nicely furnished, sunny, outside, 2 and 3-room suites; steam heat, walking distance. PHONE 54149.

TO LET—IN WESTLAKE DISTRICT,
THE OLIVER.
Large, sunny apartments, steam heat, fine location.

730 BEACON ST.

TO LET—REDUCED TO $22 MONTHLY, NICE furnished 3 large room apartment, private bath, screen porch, laundry tray, walking distance; ideal location. ANTHONY APARTMENTS, 1233 W. Seventh st. Phone 52079.

TO LET—MANCHESTER APARTMENTS 1515 S. Figueroa, modern, Broadway 2460. Everything new. Elevator, steam heat; 2 doubles and 2 singles not yet filled. Under owner's management.

TO LET—THE EDWARDS APARTMENTS: LARGE 3-room housekeeping apartments; private bath, only $18; cost over $42. Somebody save. Come today. 1427 GRIFFITH AVE. 25615.

TO LET—WAVERLY APARTMENTS, 1324 ROND ST. 25704. Inducements for permanent tenants. Private bath, private phone, modern, clean, close in. Phone car. $16.

TO LET—LOUVRE APARTMENTS, 606 EAST Washington, steam heated, reasonable rates, garage. SOUTH 1204. 24742.

TO LET—VILLA APARTMENTS, 710 CALIFORNIA st., elegant two and three-room suites, private baths, $12 to $20.

TO LET—PRACTICALLY NEW 3-ROOM APARTment, and single rooms, sunny, close in. 1216 W. FOURTH.

TO LET—ADAMS VILLA, STEAM HEATED APTS. Ten minutes to Seventh and Spring, even in rainy weather. SOUTH 4944. Reasonable terms.

TO LET—FINE NEW FURNISHED AND UNFURnished apartments, $20 per month rent. 1014 SUNSET BLVD., near Echo Park ave.

TO LET—THE SEQUOIA, 1543 W. SEVENTH, $16 to $26; very large front sunny 2 and 3-room apartments, private baths. WILSHIRE 88.

TO LET—NEW MODERN FURNISHED APARTments, adults only; 10 minutes to town. Hollywood car. Phone OWNER, Wilshire 6078.

TO LET—FURNISHED APARTMENT IN PRIVATE residence, glass sleeping porch for two, $10, board if desired. Phone WILSHIRE 3500.

TO LET—ROBINSON APARTMENTS, 923 S. UNION, modern double and single apartments, moderate price.

TO LET—
Apartments Unfurnished.

TO LET — HIGH AND DRY, WITH FINE APproach and surroundings, only few minutes from the center; close in, near Westlake Park. Built now, where can you find such a nice, liveable and comfy place as these new 6-room apartments, most modernly and conveniently refinished, garage and water free?

W. ROSS CAMPBELL COMPANY,
Third Floor, Realty Board Bldg.,
631-633-635-637 S. Spring st.

Home 1022. Main 60.

TO LET—2 OR 3-ROOM UNFURNISHED APARTment, close in. 432 N. HILL, opposite High School. Low rent.

HOTELS, ROOMING HOUSES—
Lodging Day or Week.

TO LET—YOU CAN LIVE AT BEACH CHEAPER and enjoy better climate. Hotel Abbey has nice rooms, hot, cold water in every room, $15 per month, including free transportation to Los Angeles every day. 101 DUDLEY AVE., Ocean Park. Phone 4062.

TO LET—THE WESTLAKE HOTEL, AMERICAN and European style; 720 Westlake ave., one block from Westlake Park, catering especially to families and tourists; take Seventh st. car, stop at Westlake ave. WILSHIRE 846. HOME 51011.

TO LET — NEW STILLWELL, 10-STORY FIREproof hotel, 233 rooms, each with private bath; $1.50 per day and up; special rates to permanent guests. 838 S. GRAND. 60297.

TO LET—NICELY FURNISHED OUTSIDE SUNNY rooms and housekeeping apartments. Brick building, steam heat, hot water, etc. $2 week up. FORTUNA HOTEL, 510½ East 8th.

TO LET—MEDFORD HOTEL, 120 S. BROADWAY. Good brick building, best downtown location all outside, clean rooms, best in city for money. 50 cents a night, $1.50 to $3 week.

TO LET— THE WILSHIRE.
American style, Thoroughly modern.
Home 54720. 671 S. CORONADO. Wil. 1084.

TO LET—
Rooms and Board.

TO LET—ST. JAMES HOTEL, 817 W. 23RD, BEAUtiful sunny steam-heated rooms, with or without private baths, continuous hot water; parlors, porgolas, flowers, etc.; very attractive and homelike; excellent meals, moderate rates. Unfriendly car. Phones: HOME 20101, WEST 144.

TO LET — GENTLEMEN PREFERRED, LARGE, sunny, nicely furnished upper corner room, bath adjoining, in private home; all modern, convenience; privileges of home, breakfast and dinner, $45 per month for two, $25 for one; near Washington car. 1924 NORWOOD ST. Phone 25271.

TO LET — EXQUISITELY CLEAN, MODERN CONveniences, radiators, wholesome meals, excellent cooking, $30 up; walking distance. HOTEL NOTTINGHAM, 918 W. Sixth. Free bus. A2491—Main 7017.

TO LET—1944 SOUTH FIGUEROA ST., JUST opened, elegant home with every modern convenience, beautiful sunny rooms, private baths, steam heat, excellent meals, moderate rate. PHONE 21764.

TO LET — BELLEVUE TERRACE, SIXTH AND FIGUEROA, ROOM AND BOARD, $5 WEEK UP. RECORD ONLY $2 WEEK UP. 10 MINUTES TO BROADWAY. CHILDREN WELCOME. M. 446. F6262.

TO LET—A VERY DESIRABLE FRONT ROOM, suitable for one or two gentlemen; continuous hot water, furnace heat, very homey; fine table. 1120 S. HOOVER. Wilshire 73. 556735.

TO LET—BEAUTIFUL SOUTHERN EXPOSED SINgle room, running hot and cold water, modern, high-class, homelike; excellent meals; most select location. 1200 INGRAHAM.

TO LET — NICE, NEWLY FURNISHED ROOM, suitable for one, furnace heat, hot and cold water, private family. Phone WILSHIRE 6181.

TO LET — DOUBLE AND SINGLE ROOMS AND board in private family; home cooking; Westlake district; use of piano; $7 to $5; two car lines; close in. 734 HARTFORD AVE.

TO LET—"JUST OPENING," 434 LAKE ST., NORTH of Westlake Park; beautiful large sunny newly-furnished rooms, furnace heat, sleeping porch; excellent home cooking; garage, exceptional rates. 62121.

TO LET—ATTRACTIVE ROOMS, BREAKFAST AND evening dinner, refined home. 1107 WESTLAKE AVE. 556876.

TO LET—2 LARGE, SUNNY ROOMS, WITH BOARD, southeast and southwest exposure, built-in dressers in closets, sleeping porch, garage, Westlake district; terms very reasonable. 59474.

TO LET—NICE ROOMS AND BOARD; EXCELLENT board. 1225 S. ALVARADO. West 5524.

TO LET—
Rooms and Board.

TO LET — NEATLY FURNISHED FRONT ROOM, and dry, $7 per month; also one room, $5. 2530 OCEAN VIEW, one block north of Sixth and Coronado.

TO LET—WESTLAKE DISTRICT, 1227 WEST 8TH, near Garland, single or double, sleeping porch, excellent meals, walking distance.

TO LET—SINGLE AND LARGE CORNER FRONT rooms, suitable for couple, hot and cold water; furnace heat, excellent table; handsome private home. 1204 ORANGE ST.

TO LET—NICE COMFORTABLE ROOM WITH PRIvate family. All conveniences and privileges of a home. With or without board. 915 WEST 11TH STREET.

TO LET — ROOMS WITH BOARD BY SPANISH family. 1153 INGRAHAM, between Seventh and Sixth.

TO LET—ROOMS AND BOARD, WALKING DISTance, home privileges, $20 per month. 1027 ORANGE ST.

TO LET—SINGLE AND DOUBLE ROOMS, EXcellent table. 1350 S. HOPE ST. 20981.

TO LET—BOARDING HOME FOR YOUNG LADIES, near Westlake Park, sunny rooms with board, $4.50 up. 746 S. CORONADO. 52591.

TO LET—
Rooms and Board for Children.

TO LET—REFINED ENGLISH WOMAN WISHES one or two children to care for, refined home, motherly care. 559637 or MRS. BARTON, 4580 Lexington ave.

TO LET — DAY AND BOARDING SCHOOL, OUTdoor study, kindergarten, grades, high school, music, languages. WILSHIRE 4095.

WANTED—CHILDREN TO BOARD. 444 E. SANTA BARBARA. Maple ave. car.

TO LET—
Unfurnished Houses.

TO LET—SEVEN MODERN 5-ROOM BUNGALOWS, near Branch Library and Avenues 60 and 61 and Pasadena ave., Highland Park; $15 to $20 month, water free. Apply SHEPHERD & CO., corner York blvd. and Pasadena ave.

TO LET—OR LEASE—$22 MONTH, 80 DIFFERent, Brand New bungalow, sleeping rooms upstairs. Beautifully finished. On 100 ft. boulevard. Lawn and flowers cared for. Key at 1438 N. MARIPOSA AVE. Hollywood car to Mariposa. Walk south.

TO LET—$16 MONTH. 10 DAYS' FREE RENT. New bungalow, 4 beauty, lawn, flowers. Disappearing bed. Beautiful street. Call at 1438 N. MARIPOSA AVE. Hollywood car to Mariposa. Walk south.

TO LET—TELEPHONE MAIN 6302 FOR DETAILS. Call 1511 Allison ave. to inspect small houses, never occupied, unexcelled equipment, economical housekeeping, little labor; perfect for business women or men wanting privacy with high-class apartment conveniences.

TO LET—$12.50, WITH WATER; IN BEAUTIFUL Highland Park; attractive bungalow; four rooms, large screened sleeping porch, built-in effects; heater and boiler; all modern conveniences. 5084 ALDAMA. Owner, CHARLES H. MATTINGLY, Attorney, 421-2 Bimmon Bldg. Both phones.

TO LET—6-ROOM 2-STORY HOUSE, 1023 W. 35TH place; rent $30. 2-room, sleeping porch; house large; carpets on living-room, hall and stairs, large yards, garage, chicken-house, fruit trees, flowers, etc. No objection to children. Apply on premises.

TO LET—
RENT $25.
1068-1070 WEST WASHINGTON ST.
Five-room cottage and very large barn, suitable for factory or garage; also 3 acres on this lot.
KOSTER & PARKER,
A3462. 234 H. W. Hellman Bldg. Main 4440.

TO LET—WEST ADAMS DISTRICT, BEAUTIFUL bungalow, 7 large rooms and screen porch, latest built-in features, den, attractive breakfast-room, basement, furnace, garage. 2000 W. 20TH ST. Key next door east.

TO LET—3 NEAT 5-ROOM STRICTLY MODERN bungalows at $15 month; water paid. Location Lincoln ave., between Avenues 59 and 51., near end of York blvd. car line. Apply LEE SOULE, 5001 York blvd.

TO LET—6-ROOM COTTAGE, 954 LINCOLN ST., just off Figueroa, between close, walking distance, good condition, rent $20 per month. Phone 60089 or Broadway 3329. Ask for MR. CALDWELL.

TO LET—$45, DANDY UNFURNISHED 8-ROOM SWISS CHALET, LOCATED ON KINGSLEY DRIVE, LARGE LOT, FINE GARAGE, BASEMENT AND FURNACE, PRACTICALLY NEW. CALL AT OFFICE OF OWNER, ADVERTISING DEPARTMENT, LYON-McKINNEY-SMITH CO., 737-741 S. Hill.

TO LET—$12 MONTH, 3 ROOMS AND BATH, partly furnished, Highland Park section. ALVEY INVESTMENT CO., 333 S. Hill st. Main 2482. F4162.

TO LET — 5-ROOM COTTAGE, SHED, CHICKEN and rabbit runs, wood and coal stove, gas range connected; rent only $15; water paid. High and dry. STANDARD REALTY EXCHANGE, 702 S. Spring st., room 233.

TO LET—BEAUTIFUL 7-ROOM BUNGALOW AT 2440 Third ave., Arlington Heights. Block of up-to-date, with garage; rent only $27.50. See this quickly. Phone for key to G. A. NICKERSON, 618 Story Bldg. F6087, Broadway 1535.

TO LET—IN CHOICEST, HIGHLAND PARK DIStrict, 6 rooms, very reasonable rent, 127 W. AVENUE 52. Key next door. Take South Pasadena car. A1260.

TO LET—$17, FIVE-ROOM MODERN BUNGALOW, Echo Park car line. Owner, PERCY M. ALLEN, 917 Union Oil Bldg. 10421, Main 2906.

TO LET—$18, MODERN 5-ROOM COTTAGE, 1806 W. 23rd st., southwest; also 3-room California cottage in rear of store, close in, on Temple st., $8. BROCKMEIER, 221 N. Broadway, Main 8141.

TO LET—6-ROOM BUNGALOW WITH GARAGE, three bedrooms, Oakwood, just west of Vermont; high and dry, $35. NORMAN, 539 N. Vermont. 50405.

TO LET — REDUCED RENT., HANDSOME RESIdence, 9 rooms, furnace, garage, choice neighborhood, 2627 Kenwood ave., near Adams. Option to purchase; great sacrifice; ten years' time or installments. 2627 KENWOOD AVE.

TO LET—DANDY COTTAGE, PICO HEIGHTS SECtion; papered and painted, close to Pico; rent $10, water paid. A2124. MAIN 3051.

TO LET—$25, 7-ROOM BUNGALOW, THIRD AVE. near Jefferson, hardwood floors, finely finished and fitted. CRAIG, 623 Laughlin Bldg.

TO LET—$22.50, WITH WATER; IN BEAUTIFUL Highland Park; attractive bungalow; four rooms, large screened sleeping porch, built-in effects

Classified Liners.

FOR SALE—
Houses.

FOR SALE—
ONE FINE EIGHT-ROOM BUNGALOW
IN THE NORTH WILSHIRE.
REASONABLE TERMS.
Owner, 1131 Black Bldg. Main 2997.

FOR SALE—
Business Property.

FOR SALE—BIG BARGAIN ON WASHINGTON ST., corner, running through to 18th; fine location for store, apartments or industrial; nominal improvements; this is a real bargain and can be bought for $2000 below actual cash value; no trouble to show you.
BRUCE SMITH,
501 Security Bldg. Phone A4444.

FOR SALE—27½x100 FEET, TO ALLEY, ON EAST 6th st. east of Crocker st. Price $450 per front foot.
62½x100 feet, to alley, on East 6th st. Price $450 per front foot.
R. H. EDWARDS,
1004 Hibernian Bldg.,
Cor. 4th and Spring sts.

FOR SALE—HOPE ST., SOUTH PASADENA, BUSiness lot, $600, close to short line. ASCOTT, KROTONA, Hollywood, Cal.

FOR SALE OR EXCHANGE—
Income Property.

FOR SALE—INCOME PROPERTY, NEW BUILDing, high-class location. All rented to permanent people, clear of incumbrances, paying 15 per cent. on $25,000. If interested, call at 1004 Hibernian Bldg. R. H. EDWARDS.

FOR EXCHANGE—2 BUILDINGS OF 2 STORIES each, with 4 flats each, plaster exterior, rent $200 month; location, 40th place near Vermont ave. Will accept $6000 to $10,000 in property, balance can be assumed.
MATTHEWS & MATTHEWS (a Corporation.)
426 Washington Bldg. Main 3233.

FOR SALE—STRICTLY MODERN 2-STORY FOUR-flat building with garage; situated in strictly residential locality, high-class property, fine view; all flats occupied; present income $85 month. Price $10,000. Owner, box 1, OCEAN PARK, Cal.

FOR SALE—OR EXCHANGE—HERE IS A SNAP, two 4 flats, 16 rooms each, concretized; well located, Wilshire and Westlake section; worth $15,000 and $17,000 of anybody's money. See owner, ROBERT N. BREHLE, 725 Union Oil Bldg. 10858 Main 9262.

FOR SALE — SPLENDID NEW FLATS, NEAR Westlake at a price to pay 12 per cent. net to purchaser; $5000 cash required. Address Owner, R. box 890, TIMES BRANCH OFFICE.

WANT LAND FOR $8000 EQUITY. $4700 INCUMbrance in income furnished home, 14th and Los Angeles sts. Furniture clear. Price $7500. Address G. box 861, TIMES BRANCH OFFICE.

FOR EXCHANGE—MODERN FOUR-FLAT BUILDing, southwest, income $80 per month; take lot or bungalow, give good deal. G. S. JENNISON, 325 Story Bldg. Main 8274.

FOR SALE—
Real Estate Miscellaneous.

FOR SALE—
We investigate farm and city properties throughout the East and West and give sworn affidavit as to value, south and west conditions; also photograph of property at present date.
THE F. S. COMINGS CO.
323-36 Union Oil Bldg., 204 Dwight Bldg.,
L. A. K. C., Mo.

FOR SALE—HOUSES, LOTS, RANCHES, MINES AND business, anywhere, any size. See bargains under leading Eastern Exchanges, this paper today. A. C. BATES, 624 W. Sixth st. A5457.

FOR SALE—
Industrial Property.

FOR SALE—
Industrial—Eight hundred feet of trackage frontage, price 20c per square foot; this is an unusual piece of industrial, as it is only 1374 feet deep, and has 800 feet of track frontage. For this unusual bargain see
C. F. BORTON CO.,
806 Hibernian Bldg.

FOR SALE—WE OWN 3700 ACRES, 4 MILES S.E. Sixth and Main; all railroads; inducements to manufacturers. LAGUNA LAND & WATER CO., 557 S. Main st. A5245 or Main 7240.

FOR SALE—
Suburban Property.

FOR SALE—
GREAT FOR POULTRY FARM,
$600.
25 FRUIT TREES FREE.
A half-acre and over level as a house floor. With these trees, should double in value in a short time. Fine soil. Water piped under 45-pound pressure. 30 minutes from 6th, Main. Paces good street and 40-inch improved places. Another for $950, only five minutes from electric cars. Will accept small initial payments, and $10 a month. Come in office and go out with us to see it. JAMES INVESTMENT CO., 611-613 South Hill st., Home 10045, or Broadway 2468.

FOR SALE—
OLD RAMONA ACRES.
Come back on our hands, nearly new 4-room bungalow, every convenience, near cars, garage and chicken yards; no better location and acre; small cash payment, balance monthly. It will go quick. See us, or phone
MARSHALL REALTY AND INVESTMENT COMPANY,
1212 Hollingsworth Bldg.
Home Phone F5972.

FOR SALE—
½ ACRE, $625.
$65 CASH; $10 MONTH.
LOTS 50x160, ONLY $375.
$35 CASH; $10 A MONTH.
20 minutes from Sixth and Main, ½ block from cars, all street improvements.

New, up-to-date 5-room home and 50x160, only $1850. $250 cash, $20 month. Phone for illustrated plat. LAGUNA LAND & WATER CO., 557 South Main st. Phone A5245, Main 7240.

FOR SALE — GREATEST BARGAIN EVER OFfered; 80 acres on one of the good roads 9 miles within 15 miles of Los Angeles; every acre fine walnut, alfalfa and orange land in the State; and now graded for alfalfa; partly water stocked and pipe lines installed; if you are familiar with prices in the Whittier section you know it is away below everything at $400 per acre. We can deliver at this price for a quick deal.
WESTERVELT & MYREN, 224 Merchants' Trust Bldg. Main 8780; F7281.

FOR SALE—20 ACRES, BARGAIN, PUENTE-COvina section; deep, rich, sandy, loam soil; 10 acres walnuts and family orchard; 10 acres planted to alfalfa; cosy 5-room house, barns, corrals, team, wagons and necessary equipment for general ranching, abundance of water; beautiful location and view. Price $13,000. WESTERVELT & MYREN, 224 Merchants' Trust Bldg. Main 8780; F7281.

FOR SALE — 20-ACRE TRACT IN PASADENA foothill section, suitable for gentleman's estate or subdivision, located on a principal avenue and commanding a fine view extending to the ocean and Catalina Island; abundance of water for all purposes, already on the property. Terms reasonable. Address owner, H, box 219, TIMES OFFICE.

FOR SALE—WATTS ACRES AND LOTS—
Acre lots on the Long Beach car line, 17 minutes from Sixth and Main, $1000; worth $1500; small payment down, balance easy terms; want clear property. Lots from $75 to $200, $5 down, $3 monthly. Free trip every day.
FRANK W. REYNOLDS,
633 Union Oil Bldg.
A5411, Main 434.

FOR SALE—
HALF ACRE—$50 DOWN, $10 PER MONTH.
Choice, sandy loam soil. Artesian water, four blocks from city car line, a mile and half south of city limits.
THE McCARTHY COMPANY,
637 S. Hill st. Main 8172.

FOR SALE—ONE ACRE IN ARCADIA, WITH many trees on it; 4 blocks north; 3 car lines and business section; $1500, includes all public improvements. View and climate unsurpassed.
STEWART & TINSLEPAUGH,
P2284. 816 Trust & Savings Bldg. Main 2222.

FOR SALE—GLENDALE HOME, EXCEPTIONAL bargain. Over an acre bearing, family orchard, large bungalow, 4 bedrooms, every convenience. This fine property will satisfy anyone. Phone, OWNER, Glendale 1582-W.

FOR SALE—IDEAL SUBURBAN RANCH OR HOME site, 7 acres on beautiful Sherman way, west Van Nuys. Water, telephone, electric light and car service. Only $500 acre, $2000 cash. Owner 1547 SIERRA BONITA AVE.

FOR SALE—SPECIAL BARGAIN, FULL ACRE, dandy 6-room, cottage, elegant loam soil, 25 fruit trees, gas, electricity, cheap water, near electric and auto line, close in, worth $3500. Price $2500. Terms. Make offer. DUNNIGAN, 506 Van Nuys, 74257.

FOR SALE—2-ACRE CHICKEN RANCH, CLOSE IN, southwest corner, good house, chicken-houses and corrals, pumping plant, fine sandy loam soil, $3500, terms. GARTON & TORIAN, 211 Laughlin Bldg., 315 S. Broadway.

FOR SALE—
Chicken ranch, half acre with three-room house at Ramona. Two blocks from car line, $1450. For quick sale will make terms like rent to right buyer. MR. DIETRICH, 611 South Hill st., Home 10845.

FOR SALE—THREATENED WITH FORECLOSURE, choice homesite at La Crescenta, 10 acres, good soil. Oak trees, water, close to State Highway and car line. Fine scenery. See it and make offer. Address Owner, K, box 180, TIMES OFFICE.

FOR SALE—1¼ ACRES 7 MILES FROM LOS ANgeles, price $1200, $200 down, $10 per month. A2046.

FOR SALE— ACRE HOME. $1850.
Close in, southwest, 6-room plastered house, gas and electricity; a dandy; easy terms. GARTON & TORIAN, 211 Laughlin Bldg., 315 S. Broadway.

FOR SALE — $100, SAN GABRIEL VALLEY, 5 acres, with water, $400 per acre; $100 cash, balance 6 years. Address F, box 542, TIMES BRANCH OFFICE.

Inglewood.

FOR SALE—MODERN 5-ROOM BUNGALOW, WAter, gas, electricity, garage, large lot, 100x250, fenced. Terms. Address J, box 168, TIMES OFFICE.

FOR SALE—
Suburban Property.

Glendale.

FOR SALE—BIG BARGAIN, 2 THREE-QUARTER acre lots, easy terms. West part of Glendale. Street work, gas, electricity. 10 year-old orange trees. G. W. PALMER, Owner, 315 Trust & Savings Bldg. A3172 Main 9273. Residence 54202.

FOR SALE—BRAND BOULEVARD LOT, BEST IMprovements. Big bargain for quick sale. H. A. REED, 327 Van Nuys Bldg. 19427. Main 4203.

Alhambra.

FOR SALE—ONLY $300 PER ACRE. 5, 10, OR 20 acres, rich soil, fine for fruit; garden and poultry. Water piped and water stocked. No wash or floods. Close to main boulevard. 10c fare to city. This is the cheapest and best land in San Gabriel Valley. Think of it. Only $300 per acre and 6 years to pay. Act quick if's going fast. MR. SNIDER, 19 E. Main st., Alhambra. Open Sunday.

FOR SALE—$350 PER ACRE.
5 or 10 acres, adjoining boulevard, near El Monte; 10c fare to Los Angeles; artesian water, cheap rate; frontage land, high, fine view; 5 years' time.
PERSCH & BRANDES,
4 West Main st., Alhambra. Phone 101.

FOR SALE—$1000 SACRIFICE. CLEAR MODERN 5-room cottage, garage, lawn, fruit trees. Lot 50x150. Most beautiful street in Alhambra. Will exchange for bungalow in Los Angeles. Near Normal School and assume. WALLACE, Main 4653. 315 Merchants Trust Bldg.

Eagle Rock.

FOR SALE — BIG BARGAIN IN EAGLE ROCK, fine large corner, 85x162; 2 car blocks from stores and one block from car line; all improvements in. See BRUCE SMITH, 501 Security Bldg. Home Phone A4444.

Beverly.

FOR SALE—BEVERLY BARGAINS.
$1600—Business lot, 80x182, Beverly blvd.
$3000—Choice lot, 77x297, Canyon drive.
$3400—Fine lot, 100x329, Beverly blvd.
Address W. C. CAMPBELL, Hotel Hollywood.

La Canada.

FOR SALE—LA CANADA VILLA SITE, WEEK-END retreat, acreage tracts. Elevation, 1300 to 2000 feet. Views unparalleled. HAROLD D. DALE, 832 Security Bldg. F2961.

Van Nuys.

FOR SALE—OR EXCHANGE—CHOICE VAN NUYS, Lankershim proportion, 2½ acres with bungalow, water, etc., $5000; 10 acres bearing orchard, cash sale, $3750; 10 acres close-in, $2000; 10 acres, $2050. See me for good deals and exchanges. FRANK L. FRARY, 411 Van Nuys Bldg.

Lankershim.

FOR SALE—TWO ACRES WITH HOUSE, $1650, 6 acres highly improved, $2400, 20 acres, fine land, $325 per acre. For bargains in San Fernando Valley see
CASTLEMAN,
335 South Hill.

HOLLYWOOD—

FOR SALE—
New 6-room bungalow, plastered exterior, shingle-stained roof, hardwood floors throughout, beautiful fireplace, built-in bookcases, buffet, paneled dining room, beamed ceiling, hardwood floors throughout; Rightland electric fixtures; built-in bed in den; one of the most attractive bungalows in Hollywood; $4250; $1000 cash, balance to suit purchaser. Address owner, 1745 Cherokee ave., Hollywood.

FOR SALE—
Beach Property.

Long Beach.

FOR SALE—$520 BUYS LOT IN LONG BEACH, 45x250, 26. Save commission. A. WEAVER, 235 W. 14th, Long Beach.

Santa Monica.

FOR SALE—OR TRADE, LOT X IN BLOCK 83, ON CALIFORNIA ST., IN SANTA MONICA, WILSHIRE BOULEVARD TRACT. WILL TRADE FOR INDIANA PROPERTY. O. P. STALCUP, 4037 PARK AVE., INDIANAPOLIS, IND.

FOR SALE—
Harbor Property.

Torrance.

FOR SALE—TORRANCE BUNGALOW, ALSO BUSIness lot. Apply 21743 GRAMERCY AVE. Address BOX 35, Torrance.

FOR SALE—
Country Property.

FOR SALE — REAL BARGAINS IN CALIFORNIA stock, agriculture and fruit lands, 320 acres, 640 acres, 2000 acres, 3000 acres, 4010 acres, 5000 acres, 6200 acres, 8300 acres, 9000 acres, 6600 acres and 10,000 acres, the prices on the above properties range from ten to fifty dollars per acre. All inquiries will be given prompt attention. See D. E. BISWELL or C. W. BISWELL, 726 Garland ave., Los Angeles. Home Phone 51093.

FOR SALE—

40 acres alfalfa, best stand in Perris Valley, fine pumping plant, close to railroad switch, 3 miles from Perris; alfalfa hay is most profitable crop to raise for this property. A bargain at $12,000. Inquire owners, GILBERT-TUPMAN HAY AND GRAIN CO., 519 Van Nuys Bldg. Both phones.

FOR SALE—$200 PER ACRE AND UP.
Land in the Placentia district, 26 miles from Los Angeles, on the line of the Pacific Electric; frostless district, water stock in electric pumping plant with each acre; terms to suit. Free auto every day. Call or write for appointments.
FRANK W. REYNOLDS,
A3441, Main 434. 633 Union Oil Bldg.

FOR SALE — CATTLE RANCH, 24,000 ACRES, $10,000 cash, balance 10 years, 6% on deferred payments; additional range controlled; excellent grazing year round. 250 acres under private irrigation system; 170 acres in alfalfa; fully equipped and operated as high-grade cattle property; purchase of stock optional; located on main line Santa Fe; no agents. ROGER TOFT, 501 Merchants National Bank Bldg.

FOR SALE — SOUTHERN LANDS ARE LOW IN price, but high in productive value. Make two to four crops a year, and give largest profits in grain, vegetables, fruits, live stock and dairying; unsurpassed climate, good markets. Southern progress is on the Southern Railway. Publications on request. M. V. RICHARDS, Commissioner, room 275, Southern Railway, Washington, D. C.

FOR SALE—560 ACRES GOOD FARMING LAND in Kern Co. One of the finest dairy ranches in the county, nearly all in new alfalfa. 140 dairy cows, 140 head dry stock, 200 hogs, 7 horses, $125 per acre. Stock market price. Canal water. Prefer to deal direct with prospective buyers. Address VA, box 4, TIMES OFFICE.

FOR SALE—THIS LOOKS GOOD; DON'T YOU think so? 472 acres, $25 per acre; will take back mortgage $5000; 300 acres alfalfa land, 172 acres rolling pasture, 12 miles from railroad, on county highway. LEWIS, FR671.

FOR SALE—$300 FOR 10 ACRES. WITHIN 10 minutes' walk of town and only 25 miles from Sacramento. Fine shipping facilities and climate. Soil adapted to fruit, vines and especially good for poultry, with no alkali or overflow. Write owner for easy terms. P. B. GOSS, Sheridan, Placer Co., Cal.

FOR SALE—COTTAGE AND BIG LOT, ONLY $1000. Easy terms. 4-room cottage in Sheridan, Lot 75 by 150. In the location for business or would make a cosy home. Suitable also for big flock chickens. Might consider trade for clear San Diego property. P. B. GOSS, Sheridan, Placer Co., Cal.

FOR SALE—160-ACRE ALFALFA LAND IN TUlare county near new town. Fenced, situated so it is cut very easily divided into 20-acre tracts on main road. Plenty water, $80 per acre, terms if desired. Address H, box 479, TIMES BRANCH OFFICE.

FOR SALE—RAILROAD LANDS IN 25 COUNTIES in California and Nevada; one-tenth cash, ten years' time; write SOUTHERN PACIFIC LAND AGENCY, 410 Crocker Bldg. Los Angeles; Mention the county about which you want information.

FOR SALE—TOWN LOT AND 120 ACRES LAND in grain, for $1800. 7½ miles east of Red lands; 2 miles west of Yucaipa City; ¼ mile north of San Glen road. See LIDA MERRILL, Yucaipa, Cal.

FOR SALE—HEMET VALLEY.
For authentic information and photos relative to that fertile valley see us. LOS ANGELES REALTY EXCHANGE, 818-21 Van Nuys Bldg.

FOR SALE — PUENTE DISTRICT, TEN ACRES, partly improved, five acres good stand alfalfa, water stock and cheap water; also domestic well, tower and tank; Phones: A5307, or Main 7081.

FOR SALE—657 ACRES UNDEVELOPED ALFALFA land at Hanford. Plenty cheap water. Part exchange, balance time to suit. S. C. DUNLAP, 514 Ardmore. Phone 580977.

FOR SALE—160 ACRES, MIGHT BE OIL LAND, $30 per acre for cash. W. W. KELLY & SON, Bakersfield, Calif.

FOR SALE — CHOICE FREMONT VALLEY LAND, depth to water 100 feet; price $15 per acre; terms. WILLIAM BORSTOW, 810 Lissner Bldg. A2297.

FOR SALE—OR EXCHANGE—40 ACRES NEAR RAIsin City, clear of incumbrance. Address C, GLENDALE TIMES OFFICE.

FOR SALE—
Country Property.

FOR SALE—

THINK THIS OVER.

I have a large body of excellent land on a main line railroad, which can be bought at the low price of

$4.50 PER ACRE

with 20 years' time for payment at 4 per cent. interest. It has water at 30 feet in abundance and as fine soil as can be found. This must be bought in a body and I want several parties to join me in this purchase. The land will retail at

$25 TO $40 PER ACRE.

There is a big profit in this deal and if you want some of it I will give you all details personally. Give your address and phone number. Address BG, box 545, TIMES BRANCH OFFICE.

FOR SALE—

$300 TO $350 PER ACRE.

We offer you the finest land and best terms California has to offer. Do not fail to investigate our proposition; A 5 or 10 acres of finest soil, abundance of water, 5 miles from the city of Corona, on paved highway, near S. P. and Pacific Electric R.R., schools, churches, stores, refined neighbors and good market. The best buy in California; terms 10 per cent. cash, balance to suit at 6 per cent.

McDonnell & Hume,
With STERN REALTY CO.,
602 Haas Bldg. F6735.
Main 8704.

FOR SALE—
ARE YOU LOOKING FOR LAND?
WE HAVE IT.
And want farmers who can make money where soil and other conditions are RIGHT. Let us show you. Price $25 per acre with 9 years to pay. Will earn you fifty to seventy-five per cent. on money used. Mr. Sage cleared, plowed and planted this year 70 acres at a cost of $2 per acre, using 3 colts as a motive power. Our new town on main line of railway; abundant rainfall, irrigation unnecessary. Market at your door; beautiful location, good climate, small expense to operate. Free fuel, free cedar posts. Nothing better anywhere. Rapidly settling up. Not much left. Get busy. Address
CONANT-WINFANLEY COMPANY,
1109 Van Nuys Bldg. 7th and Spring.
Phones: Home F6787, Main 8508.
Our office open Mondays, Wednesdays and Saturday evenings.

FOR SALE—OR EXCHANGE—19 WELL LOCATED lots in a thriving city in the San Joaquin Valley, where there is a demand for small houses and stores, a fine opportunity for a live builder. Address B, box 412, TIMES BRANCH OFFICE.

FOR SALE—160 ACRES OF UNIMPROVED LEVEL land near Brawley, price $4500. Call 209 E. 20TH ST.

San Fernando Valley.

FOR SALE—
Ten acres fronting on the Chatsworth boulevard at Chatsworth; value $4500. Will sell cheap. Owner, BOX 28, Chatsworth, Cal.

Santa Cruz.

FOR SALE — RANCHES, HOMES ACRE FREE list. WILSON BROS., Santa Cruz, Cal.

SAN JOAQUIN VALLEY—

FOR SALE—BY OWNER—
10 sections of rich, level farming land in Fresno county, $12.50 per acre, easy terms. Apply to M. W. MULLER, 315 Forsyth Bldg., Fresno, Cal.

IMPERIAL VALLEY—

FOR EXCHANGE—160 ACRES IMPROVED, WITH small mortgage. Also 40 acres improved, near town. Will exchange for property, chickens, ranch, lots or clear eastern. Also have several real estate to sell on small payment and easy terms. If you want Imperial property, come in and see me. I have been in Imperial three years.
A. H. BLAIR,
Main 5830, A1440. 428 Bradbury Bldg.

FOR SALE—OR EXCHANGE—
85 acres in Imperial Valley, soft soil, on main canal, fully water stocked, some alfalfa, ordinary buildings, $90 per acre with all implements; mortgage $3850; want $2000 cash and balance property clear or mortgaged.
M. J. BICKNELL, 431 Investment Bldg.,
Eighth and Broadway.

FOR SALE—
We have choice list of Imperial ranches for sale or exchange. See us before going down here and get informed in the valley eight years. We solicit listings.
IMPERIAL REALTY CO., 522 Security Bldg. F7278.

FOR SALE—
Ranch of 320 acres Imperial Valley. Two dwellings.
ROBERT YOUNG,
201 Higgins Bldg., Los Angeles.

FOR SALE — A 320-ACRE IMPERIAL VALLEY ranch, in crop, fenced and perfect condition, for sale, lease or trade for clear Los Angeles property. Address D, box 290, TIMES BRANCH OFFICE.

EASTERN-NORTHERN PROPERTY
For Sale, Exchange, Wanted.

FOR EXCHANGE—EASTERN CANADA LAND FOR California; 32-acre fruit farm near Niagara Falls, Ontario; $20,000, clear; adjoining land selling at $1000 per acre; will produce 15,000 baskets peaches this year; want good residential property in Wilshire district or residential or income property, Long Beach; must be worth the price asked. Apply by letter, giving all particulars, to HENRY CARTER, 3122 S. Vermont ave.

FOR EXCHANGE—
Eastern for California, Our Specialty.
We have an assortment of Southern California property for Middle West and eastern. If you want to transfer your property submit with all details.
LANGDON & LANGDON,
706 Grant Bldg. Home phone A5653.

FOR EXCHANGE—
Owner who must change climate offers a clear acre home and fully-equipped creamery business, now paying $2000 per year net, for property here to $5000; owners in and near Los Angeles make offer for this home and established business, located in a live Iowa town. See A. C. BATES, 624 W. Sixth st.

FOR EXCHANGE — FINE NEW BRICK AUDItorium, five stores, seven halls and banquet room, best part West Chicago. Income about $25,000. Price $250,000. Incumbrance $160,000, 6 per cent. Want city, acreage grove or acreage property. 705 TRUST & SAVINGS BLDG. F2541.

FOR EXCHANGE—WANT CALIFORNIA AND WILL trade quick; have A-1 city property and farms, Michigan, Indiana, Ohio, Kansas, Minnesota, Dakota, Florida, Maryland; owners must move to California; have pleasure resort on lake, near Grand Rapids, making $5000 a year; want California. STEWART, 1107 Madison ave.

FOR EXCHANGE—
OAKLAND
Home, eight rooms, large grounds. Cash value $11,000. Want residence here same value.
FOLSOM & PIERCE, 209 Security Bldg.

FOR EXCHANGE—OR SALE—VERY ATTRACTIVE 12-room home place on half acre at Highland Park; price $15,000; want Chicago income or home to full amount or less. E. W. HITCHCOCK, 619 Central Bldg. A5949, Main 4011.

FOR EXCHANGE—$65,000 HIGHLY IMPROVED ranch in Matagorda County, Texas, to exchange for Los Angeles property. Call or phone Rland. W. J. PEARSON & COMPANY, Bdwy. 144. 810 Haas Bldg. C0858.

WANTED—HOUSES, INCOME, CHICAGO, PITTSburgh, Philadelphia, Detroit, Milwaukee for three bungalows, three vacant lots. $1150 Los Angeles. Inquire 1538 SOUTH FIGUEROA. Broadway 4803.

FOR EXCHANGE—OUR COMBINED EXCHANGE lists make the largest in California. We will trade your property anywhere. I. H. SHOEMAKER or ARTHUR H. BAILEY, 705 Story Bldg. F6521. Main 8251.

FOR EXCHANGE — 20 ACRES LYING BETWEEN St. Paul and Minneapolis, on boulevard. Want Los Angeles, Hollywood or beach. Cash price $8000, clear. Address B, box 423, TIMES BRANCH OFFICE.

FOR EXCHANGE—WANT ARIZONA RANCH FOR nearly new modern home here, $8750; mortgage $7000, and $2000 to $7000, clear property. Also for exclusive Westlake home, $14,500; mortgage $6500. LAPHAM, 646 Title INss. Bldg. Main 8247.

FOR EXCHANGE—640 ACRES, MINNESOTA LAND, income $1000 clear. $200 cash, balance long time, $10,000, clear. What have you? Will assume. Address B, box 424, TIMES BRANCH OFFICE.

FOR EXCHANGE—WANT COLORADO SPRINGS OR Middle West, clear, for 40 acres, nicely improved, adjoining Pueblo; $2000, clear. LAPHAM, 646 Title Ins. Bldg. Main 8247.

FOR EXCHANGE—FINE 6-ROOM HOME, COFFEYville, Kan., $2500, clear; also one in Atchison; submit for one or both. NELSON, 726½ San Pedro st. Broadway 6906.

FOR EXCHANGE—160 ACRES, LAKE COUNTY, 20 acres in beautiful county, Oregon; good house and lot, Seattle, for Los Angeles; no commission. SOYLE 2694.

FOR EXCHANGE—WANT CHICAGO LOTS; WANT Denver residence; want Cleveland; want Indianapolis; want New Jersey. $200 acre good California property, some clear. STEWART, 1107 Madison ave.

FOR EXCHANGE — EASTERN PROPERTIES FOR CALIFORNIA. H. G. ADAMS, with W. L. JACOBS, 618 Grant Bldg. Main 2831, A2963.

FOR EXCHANGE—160 ACRES FINE WHEAT LAND, North Dakota, want bungalow to $5000. G. S. JENNISON, 325 Story Bldg. F2705, Main 8274.

FOR EXCHANGE—WE MAKE A SPECIALTY OF exchanges; particularly California for eastern. A2027. 451 I. W. HELLMAN BLDG.

FOR EXCHANGE—200 ACRES WHEAT LAND IN Colorado, clear. Submit. WM. LESLIE, Anaheim.

GOVERNMENT LAND—

WANTED—MORE "LINKS IN THE CHAIN"—
Of settlers to follow "the trail I help to blaze" in rich Southern California mountain valley, where the combination of fine people, soil, water, climate unsurpassed. If you wish to "add to links in the chain call for further information. Stamped envelope. MRS. STALLINGS, 748 South Flower.

160 ACRE RELINQUISHMENT NEAR RAILROAD, plenty of water, new pumping plant, 70% is a bargain and must be sold. Call BROADWAY 6553. A6124. Address, Printer, 415 West Eighth.

GOVERNMENT LAND—

WANTED—MORE NEIGHBORS TO TAKE LAND in beautiful rich level mountain valley; fine roads, good neighbors, abundance of water; splendid alfalfa, grain, fruit, walnut, vegetable, dairying, stock, fine, poultry country; just the place to make good home and prosper on small capital). For information see WEYANT, Hotel Gray, 274 South Main st.

ORANGE AND LEMON GROVES—
For Sale, Exchange, Wanted.

FOR SALE—$4250; CHOICE FIVE-ACRE LEMON grove at Azusa, heavy crop. Beautiful home; cheap water. Poultry, combination 10-rm. Also adjoining ten acres lemons and oranges. Good crop, $7500. Also another adjoining fifteen acres (five Valencias, ten lemons.) $9500. Another adjoining five acres lemons with fine buildings, $7000. All frostless, free from flood damage and incomparable value. Terms. Agents Hot. Owner. Address FH, box 850, TIMES BRANCH OFFICE.

FOR EXCHANGE — 20 ACRES OF ORANGES IN best Malvin district, 10 years old; navels and Valencias; grove in good condition, no buildings; cash price $20,000, clear; want good city property and will assume $10,000. 1119 HAAS BLDG. A1645. Bdwy. 4175.

FOR SALE—
A fine fine bearing 20-acre orange grove, near Claremont; price $27,000; one-third down, balance easy terms.
A. E. SHINN & SON,
614 R. W. Hellman Bldg. A2448.

WANTED—VALENCIA GROVE, ANAHEIM OR Placentia way to $12,000 or $13,000, in exchange for Los Angeles property to $11,500. H. G. Adams, with W. L. JACOBS, 618 Grant Bldg. A2963, Main 2831.

FOR SALE—A GOOD BEARING LEMON ORchard in Montebello and a good modern house; will sell on easy terms. Owner, 1601½ WEST FIRST, city.

WANTED — WALNUT GROVE, OFFER ONE-HALF section, Tulare county, two Pasadena residences, $42,000, clear. HUBBARD & HALL, 305 Citizens Bank Bldg.

POULTRY RANCHES—
For Sale, Exchange, Wanted.

FOR SALE—BUT CHEAPER THAN RENT.
1-acre Chicken Ranch, EXTRA IMPROVEMENTS. Modern house, bungalow, barn, chicken runs, choice sandy loam soil, all kinds of fruit and berries; adjoins Huntington Beach. Circumstances forces sale. ONLY $1200, pay $100 down and then $12 month, interest included.
WIEDEMAN, 204 Bradbury Bldg.

HOTELS, ROOMING HOUSES—
For Sale, Exchange, Lease, Wanted.

FOR LEASE—BEAUTIFUL MOUNT WASHINGTON HOTEL OF 63 ROOMS, WITH A LARGE PERCENTAGE OF PRIVATE BATHS, ONLY 20 MINUTES' CAR RIDE FROM THE BUSINESS CENTER; COMPLETELY FURNISHED IN THE MOST APPROVED MANNER WITH ORIENTAL RUGS, MAHOGANY FURNITURE, IMPORTED LAPESTRIES, ETC. THE HOTEL EQUIPMENT LACKS NO DETAIL FOR IMMEDIATE OCCUPANCY. LARGE WAITING LIST OF GUESTS. EVERY REASONABLE ASSISTANCE AND ABSOLUTE CO-OPERATION WILL BE ACCORDED ANYONE EXPERIENCED IN HANDLING A PROPOSITION OF THIS CHARACTER. A LONG LEASE, ATTRACTIVE RENT, AN UNUSUAL OPPORTUNITY TO SECURE A MONEY-MAKING PROPOSITION. FOR FULL PARTICULARS CALL
MR. COOPER,
ROBERT MARSH & CO.,
10173. 200 MARSH-STRONG BLDG. MAIN 8045

$225—12 ROOMS, WEST. GIVE AWAY.
$450—11 rooms, two screen porches, South Grand; actually worth $600. Rent $35. Snap.
$650—10 rooms, new, clearing $40 to $50 monthly. Near and close. Snap.
$600—12 rooms, South Figueroa, near Fifth, clearing $40, exceptionally well furnished. Departure.
$1000—35 rooms, northwest. Rent $200. Income $400. Exchange or terms. Bargain.
$1250—100 rooms, Pico corner, owner there nine years. Cleared $47,000. All must move. Exchange. See F. C. SIMPSON, 316½ S. Spring st. Clear Titles. Established 1898. Phone 62416.

FOR SALE— UNUSUAL OFFERING, 26 ROOMS. Something more than a rooming house, an established business for 12 years not twice in less than $150 per month; nurses' home. Price $3000. See ALVEY INVESTMENT CO. for full information, 353 S. Hill st. Main 2482, P4162.

FOR SALE—UP-TO-DATE ROOMING HOUSE, RENT reasonable, full paying well; sell subject to a trial to prove what I say. Price reasonable. Across the street from new $12,000,000 market. SWIFT, 1008 Hibernian Bldg. P4161.

FOR SALE—ALMOST TOO GOOD TO BE TRUE. 50-room west side corner building, apartment house, lovely furniture, all rented, 10 private baths, rent $50 month, lease, clears $80 month. Price $675. It's fine, see it. KEYSTONE CO., Room 1, 067½ S. Hill.

FOR SALE—$375 BUYS 26 ROOMS, ON WEST side, close in, walking distance, fine brick building, elaborately furnished, rent only $50. Don't fail to see this bargain. Call 309 GRANT BLDG., Fourth and Broadway.

FOR SALE—$525 BUYS 12 ROOMS, NEAR HAMburger's, west side; all one floor; good transient business, all rented. See this money making bargain. Call 309 GRANT BLDG., Fourth and Broadway.

FOR SALE — AT A BARGAIN AND ON EAST terms, one of the best 16-room and apartment houses in the city. 1221 W. SEVENTH.

FOR SALE—OR EXCHANGE—FOR ROOMING house of what have you? 20 acres, San Fernando, 20-year-old olives, $12,000; $4000 equity; 160 acres, Imperial, $6400; $2500. Call C. F. PERRY, 224 Byrd st. A9148.

FOR SALE—WELL FURNISHED FLAT, CLEAN, the flat clears expenses, the rent is only $25 and the price is very cheap, close in. 328 STORY BLDG.

FOR SALE—50-ROOMS, BRICK BUILDING, ROOM and apartments; rent Fifth and Main; well furnished; running water, price $1750. Terms $950 cash, sell to Japanese. 328 STORY BLDG.

FOR EXCHANGE—28-ROOM HOTEL, CLOSE IN, cheap rent, running hot and cold water, all filled, clearing $100; want lot to $1500. See BRUNK, 615 Exchange Bldg. Phone F6108.

FOR SALE—BUSY CORNER, 21 SINGLE ROOMS all on one floor, nicely furnished; near 6th st.; price $275. See us for money making bargains. KEYSTONE CO., Room 1, 067½ S. Hill.

FOR SALE—GRAND CHANCE, 45 SINGLE ROOMS, hot and cold water, ground floor office and reading room, rent $5 a room per month, 3 years' lease, extra well furnished, all filled; real money maker, located close to Seventh st. Price $1800, ¼ cash. KEYSTONE CO., Room 1, 067½ S. Hill.

FOR EXCHANGE—A 16-ROOM ROOMING-HOUSE, splendidly furnished, clearing $50 a month; want clear lot or acre. See 328 STORY BLDG.

FOR SALE — FURNITURE AND LEASE OF 25 rooms, good paying house, low rent. 145 S. BUNKER HILL.

TO LET—ROOMING-HOUSE OF 26 ROOMS, LEASE, rent reasonable, good location. PHONE ah168.

FOR SALE—6 ROOMS GOOD FURNITURE, 4 ROOMS rented; no reasonable offer refused; leaving city. 613 COURT ST. F9340.

FOR SALE—HOTEL, 523 CENTRAL AVE., OPposite P. E. Depot; 90 outside rooms; nearly furnished; 35 steady roomers.

FOR SALE—AT A BARGAIN, FURNISHED 24-room rooming house, with lease, good location. PHONE A5169.

FOR SALE — ROOMING-HOUSE OF 18 ROOMS, furnished, $225. 276 N. FREMONT AVE.

APARTMENT HOUSES—
For Sale, Exchange, Lease, Wanted.

FOR EXCHANGE—
New three-story pressed brick building, twenty-four apartments, completely furnished, all modern; built-in beds in each unit; every apartment, steam heat. Four stores fronting eighty feet on macadamized street. Walking distance to business center. Price $50,000, mortgage $35,000. Income $600 per month. Want clear building lots or farm land for equity.
Bdwy. 2177. 805 HIBERNIAN BLDG.
F6690.

FOR SALE—$2750.
GREAT BARGAIN.
LEASE AND FURNITURE.
61-room furnished apartment house, brick building, long lease, low rent, full of roomers.
H. P. ERNST.
Room 324 Byrne Bldg., corner 3rd and Broadway.

FOR SALE—BY OWNER. BIG BARGAIN. THREE STORY BRICK APARTMENT-HOUSE, 60 ROOMS, NEAR CHESTER PLACE, $37,500. FURNISHED. INCOME OVER $500 A MONTH. ONLY $12,000 CASH REQUIRED. NO AGENTS. 1979 ESTRELLA AVENUE.

FOR EXCHANGE—WANT APARTMENT HOUSE for large lot, value $2000, mortgage $700 and cash. See BRUNK, 615 Exchange Bldg. Phone F6108.

FOR EXCHANGE—12-ROOM CLOSE-IN HOUSE, lot 50x150; price $7500; mortgage $3000; want furniture and lease of apartments. D. H. LINGLE CO., 927 Story Bldg. F4108.

FOR EXCHANGE—
By owner, furniture and lease, close-in paying apartment house, 75 rooms; want school land, any good section. Address FF, box 372, TIMES BRANCH OFFICE.

WANT EQUITY OR FURNITURE AND LEASE OF good apartment house, will pay for same with Washington st. residence, automobile and other good property to $20,000; principals only. Address G, box 367, TIMES BRANCH OFFICE.

FOR EXCHANGE—20-ROOM APARTMENT HOUSE, rent only $140, modern, good furniture and carpets, clearing $100; want bungalow or lot, $3000. See BRUNK, 615 Exchange Bldg. Phone F6108.

FOR SALE—OR EXCHANGE—LOT AND 18 ROOM apartment-house, 5

Classified Liners.

WANTED— To Purchase Real Estate.

WANTED—RANCH; OFFER CLEAR PROPERTIES part pay; will assume. C. S. PHILLIPS, 420 Roberts Bldg.

WANTED — CLEAR ACREAGE, LOTS, OR WHAT have you? Have pedigreed lemon tree. R. E. TAYLOR, Glendora, Cal.

WANTED—TO PURCHASE OR EXCHANGE YOUR property wherever located, R. HARRINGTON, 727 Title Ins. Bldg. 12050. M. 6808.

WANTED—CLEAR LOT, LOS ANGELES, CLOSE IN, exchange small cottage, lot, Fresno. 1001 THOMAS AVE., Fresno.

WANTED—LOT FOR HOME CLOSE IN, $150 down, $15 per month, trust deed back, subject to building loan. 3739½ S. WESTERN AVE.

WANTED—YOUR PROPERTY FOR SALE OR EXchange, tell or watch anything. J. A CRAIG, 314 H. W. Hellman Bldg.

WANTED— To Purchase Miscellaneous.

WANTED—DIAMONDS, JEWELRY, Any quantity. Full value paid. Plenty of ready cash at your disposal! Private. Confidential. J. C. FERGUSSON, 508 Homer Laughlin Bldg. 315 S. Broadway.

WANTED—DIAMONDS, OLD GOLD, JEWELRY AND silver; we pay highest cash prices for any amount of diamonds, etc. Come and see us before selling elsewhere. Private. PALACE GEM JEWELRY CO., 308 W. Seventh st.

WANTED—SHIP YOUR OLD GRAIN SACKS TO US; we pay you more than the second-hand sack dealer. WEST COAST MILL, 705 S. Gritta ave. East 478.

WANTED—PRICE AND THE FORMATION RE-garding soda ash, by Solvay process; will buy in large quantity. Address by letter, J. K. ROLLINSON, 412 Union Oil.

WANTED — TO PURCHASE, A NINE-BANK ELECtric adding machine. Address W., box 208, TIMES OFFICE, stating the make, number and price.

WANTED—TO PURCHASE OLD GOLD, DIAMONDS, watches, antiques, etc. CROUCH & CO., 753 S. Hill st.

WANTED—FOR CASH, DIAMONDS, PEARLS, JEWelry, silverware, furs, typewriters, anything valuable. MARKWELL & CO., 300 Citizens Bank Bldg.

WANTED—ONE DRESS SUIT, SIZE 37, LOWEST cash price; good condition. Address M, box 196, TIMES OFFICE.

WANTED—TO BUY OR SELL FOR CASH OLD-fashioned jewelry, silverware, linen, antiques, also old gold. 614 W. SIXTH ST., near Grand.

WANTED—CASH PAID FOR FEATHER BEDS, 754 SPRING. FEDERAL FT. Main 11/98.

WANTED—BOOKS BOUGHT; PHONE AND WILL call. Main 8859; F6250. DAWSON'S, 518 S. Hill

WANTED— Miscellaneous.

WANTED— DON'T WAIT until the last minute to telephone your "Want Ad." to THE TIMES, but get it in early.

WANTED—TO PURCHASE FINE USED EVENING, street and dinner costumes, furs, etc. MRS. SCHLANK, 1570 Sunset Blvd. 1356730; Wilshire 3060.

WANTED — TO BET TRUNKS, SUITCASES AND refrigerators. W. L. COLGAN, 752 S. Main st. Main 8552. F6920.

WANTED—

For quick action drop answers to Times "Liners" in Times' letter boxes in downtown office buildings. The majority of the boxes are printed in the first column of the Times "Liner" section.

WANTED— Discarded Clothes.

WANTED—POSITIVELY THE HIGHEST PRICE paid for used clothing, largest buyer on coast. Call, Will call anywhere, anytime. C. H. EDELMAN & CO., 258 Maple. A3970. Broadway 3060.

WANTED—TOP PRICES FOR GENTLEMEN'S, LAdies' clothing, evening clothes. COHEN, Pacific Coast Largest Dealer. We call. 111 S. Seventh. Main 8459. F6459. 1001 W. First. Main 6024.

WANTED—DISCARDED LADIES' AND GENTS' clothing; pay highest prices. F6280. 1003½ S. SEVENTH.

WANTED— Furniture.

WANTED—WE PAY CASH FOR ALL KINDS OF furniture, etc.; any quantity; we also sell on commission and advance cash on consignments. A trial will convince you. We have the largest, best equipped auction house on the coast in the State. REED & HAMMOND, Auctioneers. 1065-1075 S. Main st., at 11th. Phone: Broadway 2800, Home F6548.

WANTED—HOUSEHOLD AND OFFICE FURNITURE of all kinds. We pay highest cash price or sell for you on commission, no matter if you have one piece or a whole full. BROADWAY & MAIN FURNITURE CO., 1301-3-5 S. Main st. Phone Main 1209. 3062.

WANTED — YOUR FURNITURE OUTRIGHT FOR cash or will make fair cash advance, should you prefer to consignment. See us first before disposing of your goods. CALHOUN & FANNING, Auctioneers. West 4084. 21040.

WANTED—FURNITURE. We are in the market for any amount furniture, stoves, carpets, etc. Will pay fair cash. R. FORER CO., 201 North Spring st. Phone: F5447, Bdwy. 4279.

WANTED — FURNITURE, HOUSEHOLD GOODS, any kind, for cash. Be sure not to sell before you call us, as we pay more. J. J. SUGARMAN AUCTION & COMMISSION HOUSE, 112-116 Court st. F4810. Main 8114.

WANTED — FURNITURE AND RUGS FOR 15-room apartment, will pay best price in small or large quantity before the 15th. VERMONT 404, mornings.

WANTED—FOR CASH, FURNITURE AND HOUSEhold goods of every description. Phone MR. KELLY, South 3760.

WANTED—TO PURCHASE FROM PRIVATE PARTY for cash, 5 or 6 rooms of furniture, in good condition. MAIN 556 or 1088.

WANTED—WE PAY CASH FOR ALL KINDS OF furniture, restaurant outfits and office furniture. See us before selling. F1508, BROADWAY 1800.

WANTED—I WANT TO BUY 6 OR 7 ROOMS OF good furniture for cash. Address KG, box 466, TIMES OFFICE.

WANTED—AM FURNISHING APARTMENTS, WILL buy entire house or single pieces. Phone WEST 6084, 23856.

WANTED—FURNITURE SUFFICIENT TO FURnish a 70-room hotel for spot cash. Address FF, box 201, TIMES BRANCH OFFICE.

WANTED—TEN, WE PAY HIGHEST PRICE FOR furniture. Try us. MAIN 3430. A5611.

WANTED—FURNITURE, RUGS, STOVES, ETC., FOR cash. MAIN 7, BOYNTON, 140 E. Seventh st. F7824. Broadway 925.

WANTED — FURNITURE, RUGS AND STOVES. DEWEY, 734-736 S. Main. Main 1908; F8196.

WANTED—FURNITURE AND RUGS OF AN 8-ROOM bungalow, can use single pieces. 21940.

WANTED—PARTY DESIRES TO PURCHASE 5 OR more rooms of furniture. PHONE 22286.

TO LET— Furnished Rooms.

TO LET— —LOW RATES. THE MOUNTVIEW. Very pleasant and comfortable house. FIFTH AND HOPE; 878.

Live High, getting fine pure air and sunshine; very comfortable, light and clean; newly tinted; delightful single and small apartments; fine for winter, as you now want the sunshine in your room; only 3 minutes' walk to Broadway; our location is the best, run under the most pleasant conditions, and maintenance and service excellent; very nice small apartments, $3 to $5 week; light, airy single rooms, $3 to $4 per week; week; day rates, 50c to $1. You will like them. Phone HOME F6628.

TO LET— ABBOTSFORD INN, Main 6807. F4155. Corner Eighth and Hope. Attention, tourist! Large, cozy rooms, with southern exposure; quiet, homelike; beautiful grounds; very centrally located; billiard-room; spacious lobby; private phones and bath; $3 and up.

TO LET—IN OPENING THIS BEAUTIFUL WIL-shire home as a private hotel to be known as the John Alden Arms, we will have the best home cooked food, sunny, choice, newly furnished rooms, private balconies; very rates. Graduate Boston Cooking School. 2007 WILSHIRE BLVD., corner of Coronado. Home Phone 556095.

TO LET—JUST OPENED, 434 LAKE ST., BEAUtifully furnished, large, sunny, steam-heated rooms; fine apartments; board if desired; block north Westlake Park. Rates, 52121.

TO LET—WESTLAKE DISTRICT, 606 S. BONNIE BRAE, near Sixth, private residence, scrupulously clean, suitable for gentleman, 3 windows; corner room, exquisite view, all conveniences; large closets. 52625.

TO LET—LARGE SUNNY FRONT ROOM, 2 BEDS, home of conveniences, walking distance, 2 gentlemen, $1.25 each. Locker for motorcycle. 1116½ MAPLE AVE.

TO LET—NEW ROSEGROVE HOTEL— Beautifully furnished, sunny, all outside rooms, with or without private baths; showers, steam heated, cheerful lobby, ideal location, only 3 blocks to Central Park. Low rates. 532 S. FLOWER.

TO LET — WESTLAKE DISTRICT, CHEERFUL, clean furnished front room, exceptionally clean and refined; in private home, reasonable. 1611 WEST 10TH, near Union.

TO LET—1066 ORANGE, SIXTH AND SEVENTH cars, 2 adjoining, bright, commodious rooms, suitable for three, high elevation, 5 minutes' walk city center.

TO LET—NICE FURNISHED ROOM FOR COUPLE with housekeeping privileges, or for two ladies or two gentlemen, with or without board, comfortable home. EAST 1329.

TO LET—LARGE, SUNNY FRONT ROOM, BEAUtifully furnished, $10 a month; select location; private family, breakfast if desired. 1065 S. LAKE. 836818.

TO LET—LOVELY LARGE EAST BAY WINDOW front room, downstairs, $10; upstairs, with sleeping porch, $14, close in. Come and see. 1023 SANTEE ST.

TO LET—NICELY FURNISHED FRONT ROOM, FOR gentlemen; reasonable; hot water, phone, $7 a week. 626 S. Hope.

TO LET— Furnished Rooms.

TO LET—ONE OR TWO ROOMS, NEWLY FURnished, in private family, hot water bath, close in, $1.75 and $2 week. Inquire 506 W. EIGHTH, in stationery store.

TO LET—SUNNY ROOM IN SMALL REFINED FAMily; close in, $2 week; no housekeeping. 711 S. FIGUEROA. 5357574.

TO LET—MODERN ROOMS, $3.50 WEEK UP; private baths, $4.50 up. HOTEL VAL DEMAR, 605 S. Hope st.

TO LET—NEWLY-FURNISHED OUTSIDE ROOMS, running water, $2 per week. 759 OTTAWA ST., between 16th and 17th, off Figueroa. 52108.

TO LET—HOTEL SAVOY, 137 SOUTH BROADWAY, outside rooms, hot and cold running water, $1.50 per week, up.

TO LET—SINGLE ROOMS, ALSO 2 AND 3-ROOM apartments, steam heat, walking distance. DALLAS APARTMENTS, 206 S. Fremont.

TO LET—ST. REGIS, 237 S. FLOWER, NEAR business district, attractive building, clean, comfortable rooms, $2 to $3.50.

TO LET—CHEAP TO MEN, LARGE, SUNNY, NICEly furnished rooms, walking distance. 1219 W. FIFTH ST.

TO LET—HOTEL FLOWER, JUST GREENED, absolutely new and clean; 75c per day and up. 550 S. FLOWER.

TO LET — CLEAN, COMFORTABLE SLEEPING-rooms, $1.50 per week up. Second block from Broadway, 412 TEMPLE ST.

TO LET—HOTEL MERCER. NEW BUILDING. PRIVATE PHONE, BATH, STEAM HEAT, $4 WEEK. 1247 S. HILL. MAIN 6512.

TO LET—HOTEL CHESTER, 925 W. SIXTH, FLEAsant single room, modern, 7 minutes from Broadway.

TO LET—NICELY FURNISHED FRONT ROOM, $7 per month. 828 S. FIGUEROA ST.

TO LET—COVEY APTS., 223 CLAY ST., APARTments $3.50 up; single rooms, $2 up. Hot water.

TO LET—HOTEL ALAN, 236 E. SECOND. STRICTly modern. Nice lobby. $3 per week.

TO LET— Housekeeping Rooms, Furnished and Unfurnished.

TO LET—LARGE FRONT ROOM IN PLEASANT Westlake home, suitable for teacher or business lady. 916 CARONDELET.

TO LET—ONE FURNISHED ROOM AND TWO FURnished rooms and bath, walking distance. BARNES, 213 E. 14th st.

TO LET—UNFURNISHED OR FURNISHED ROOMS, light and clean, 1622½ PALOMA AVE. Huntington Park car line. 1622. Phone South 9731.

TO LET—2-ROOM APARTMENT, FURNISHED FOR housekeeping, $16; private entrance; one room, $5. 2220 WALL ST. South 2074.

TO LET—FURNISHED ROOMS WITH KITCHENette, $2.25 to $2.25 weekly; four blocks Robinson's. Phone 53040. 975 INGRAHAM PLACE.

TO LET—2 CONNECTING FURNISHED ROOMS FOR housekeeping; $8 per month. 585 E. 15TH ST., near Maple ave.

TO LET—LARGE, FURNISHED FRONT ROOM, with kitchenette, with private family. Telephone 615 BIXEL.

TO LET— Unfurnished Flats.

TO LET—UNFURNISHED UNFURNISHED HOUSES—BUNGALOWS—FLATS. ANYWHERE—ANY SIZE—ANY PRICE. OVER 2000 TO SELECT FROM. MANY BRAND NEW. THE COMBINED LISTINGS OF 60 AGENTS. FREE GUIDE BOOK TO CITY AND SUBURBS. BARKER BROS. BUREAU. FREE RENTAL INFORMATION. MAIN FLOOR, 724 S. BROADWAY.

TO LET—IN THE NEW BUILDING AT 802-804 Robert blvd. in the choicest exclusive residence section of Wilshire, the finest 5 and 6-room flats in the city; large, beautifully decorated rooms, finished in mahogany and enamel; automatic heating and ventilating, water heaters, gas ranges, ice boxes, stationary vacuum cleaning plant, janitor service and garages. Open daily, 2 to 5. Telephone WILSHIRE 2041.

TO LET—WESTLAKE DISTRICT, NEW, BEAUTIful lower 4-room flat, steam heat, tapestry walls, disappearing bed; Pittsburgh water heater, open fireplace, garage; private front porch, hardwood floors, etc.; rent, $35 per month. MR. KELLY, A4177. Main 3577.

TO LET—2 NEW UNFURNISHED FLATS, MODERN 3 rooms and dressing-room, disappearing bed, built-in effects, beautiful view; high ground; 1st floor, $20; 2nd floor, $18. 2703 WILSHIRE BLVD. 4 rooms furnished corner, W. Fourth st. March 1. STANDARD REALTY EXCHANGE, 702 S. Spring st. room 232.

TO LET—4 AND 5-ROOM FLATS, PORCELAIN bath, electric lights, gas ranges, in a high, healthful location, near Pacific Electric. $15 to $18; water paid. Phone A2734. HUBBELL INVESTMENT CO., 156 N. Spring st., 502 Bullard Block.

TO LET—NEW 5-ROOM FLAT, BATH, BUILT-IN effects, oak floors, finely finished. Heater, hot water, fine view, sunny, reasonable rent. Crown Hill car to Boylston, one block south. 1216 W. FOURTH.

TO LET—4-ROOM SUNNY UNFURNISHED FLAT, walking distance, $20, water included. Inquire 810 W. FIRST ST.

TO LET—MODERN HOUSES, BUNGALOWS, FLATS in Hollywood, Wilshire, Westlake, West Adams, southwest and all parts of city. HARRY GROSSman, 609 Haas Bldg. A1883.

TO LET—ATTRACTIVE, SUNNY, UPPER FLAT, 4 rooms and sleeping porch, latest built-in features, range and heater; reasonable rent to adults. Grand ave. or Moneta car to 36th. 3910 S. HILL STREET.

TO LET—WESTLAKE DISTRICT, 6-ROOM UPPER flat, in fine condition, will pay fair, cash rental to adults. 1612½ W. 11TH ST. Phone 79801.

TO LET—VERY DESIRABLE 4-ROOM LOWER flat; all hardwood floors and built-in features; high ground; beautiful view; southern exposure. Corner Pico and Western. PHONE 73747.

TO LET—DESIRABLE SUNNY, 5-ROOM FLAT, cottage arrangement, hardwood floors, built-in features, etc. Garage. Near Westlake Park. Owner on premises. Adults. Call 751 S. CORONADO. Phone 52258.

TO LET—1522 W. 10TH ST., TAKE 9TH OR 11th cars, 2 sunny 5 and 3-room, at $15 and $12, respectively, or both at $20; two baths, gas and electricity. Apply corner store or owner, 920 UNION AVE.

TO LET—REDUCED TO $18, NEW SUNNY 4-room flat, Pico car line, modern, latest features, disappearing beds, mantel, etc. 528 W. 28TH near Grand ave.

TO LET—3 NEW MODERN 4-ROOM FLATS, GArage, Normandie near Adams, other near new Normal School; $27.50, water paid. ROACH, 2030 MAPLE. Main 9066.

TO LET—WESTLAKE DISTRICT, ELEGANT 4-room flat, $25. 1022 PARK VIEW. W. 11th car.

TO LET—MODERN FLAT OF SIX LARGE ROOMS, reception hall and small breakfast-room, hardwood floors, stone fireplace, built-in features, nice location. EAST 1329.

TO LET—NEW MODERN 4 ROOMS AND BATH, all flat, hardwood floors, disappearing bed, etc.; two porches; high and sightly; fine location. WILSHIRE 758. 51892.

TO LET—$18, WORTH $25; WESTLAKE HEIGHTS; new, 4 rooms, every modern convenience; two beds, etc.; very sunny. Garage. Burlington and Third. PHONE 58148.

TO LET—UPPER FLAT, MODERN 6 ROOMS, 3 bedrooms, fine condition; hardwood floors, built-in effects; walking distance; Westlake district. 1605 SHATTO ST., corner Burlington. Rent $30. Phone 72823.

TO LET—4-ROOM FLAT, MODERN, $20; 5-ROOM modern, $25; all large, bright, sunny rooms, oak floors; front and rear lawns; corner W. 11th and Hoover. Call at 2404 W. 11TH. On premises.

TO LET—10-ROOM FLAT AND 6-ROOM FLAT, suitable for sanitetting; walking distance. 725 W. 11TH ST.

TO LET—CHOICE LOCATION, NEW, SUNNY 4-room flat, 2 beds, hardwood floors. 1115 WESTLAKE AVE.

TO LET — 6-ROOM UPPER FLAT, LIGHT AND sunny, fine location. 1119 S. FIGUEROA. Phone OWNER. 56310.

TO LET—WESTLAKE DISTRICT, MODERN 4-ROOM flat, disappearing bed, all conveniences. 671½ S. BONNIE BRAE, Broadway 7806.

TO LET—7-ROOM UPPER FLAT, CLOSE IN, ON corner, 432 North Hill; fine location; very large rooms; lowest rent. M. S. HILLAS, Times Office.

TO LET—CHOICE 6-ROOM UPPER FLAT IN VERY desirable location; private entrance; adults only. For further information call HOME phone 22965.

TO LET—1148-1148 FLOWER ST., $20; DESIRAble, clean 4-room flats, walking distance, fine location, lawn and water paid. Open. 53737.

TO LET—COZY, NEW FLAT, 3 LARGE ROOMS, dressing-room, disappearing bed, grate, high ground; walking distance. 958 LUCAS AVE. Corner West Pico.

TO LET—DESIRABLE UNFURNISHED FLAT, 10 minutes to Ninth and Spring, even in rainy weather. SOUTH 4844.

TO LET—MODERN FLAT, 3 LARGE ROOMS AND bath; built-in features; reasonable rent. EAST 1329.

TO LET—NEW AND MODERN, 6-ROOM SUNNY upper flat, gas range, desirable neighborhood; adults. 122 EAST ADAMS ST.

TO LET—CLOSE IN, 3-ROOM FLAT, $10. 2144½ BOYD ST., unfurnished.

TO LET — MODERN 6-ROOM FLAT, CLOSE IN; adults. 1236 SANTEE ST.

TO LET—BEAUTIFUL NEW FLATS, STRICTLY modern, high-class residence district, convenient car service. 29319. SOUTH 4395.

TO LET— Furnished Flats.

TO LET—NEW FLAT, COMPLETELY FURNISHED, 3 rooms, bath, sleeping porch, garage; everything first class. 603 HIBERNIAN BLDG. F2008.

TO LET—6-ROOM FURNISHED FLAT, SLEEPING porch, all modern, reasonable rent to right parties. Inquire 1530 W. 11TH ST.

TO LET—VESTLAKE, CLEAN, COSY, FURNISHED flat, adults, $20. 823½ CARONDELET. West Ninth car.

TO LET — FURNISHED, NEW, SUNNY, 4-ROOM upper flat; garage; Pico Heights, 15 minutes from town. 2030 CAMBRIDGE ST.

TO LET—PLEASANT 4-ROOM FLAT, FURNISHED; bath, free phone; can pay part of rent in housework. 1540 W. FIRST ST. Home 76838.

TO LET— Furnished Flats.

TO LET—WESTLAKE DISTRICT, NEW, BEAUTIful lower 4-room flat, steam heat, tapestry walls, disappearing bed; Pittsburgh water heater, open fireplace, garage; private front porch, hardwood floors, etc.; rent, $35 per month. MR. KELLY, A4177. Main 3577.

TO LET—2 NEW UNFURNISHED FLATS, MODERN 3 rooms and dressing-room, disappearing bed, built-in effects, beautiful view; high ground; 1st floor, $20; 2nd floor, $18. 2703 WILSHIRE BLVD. 4 rooms furnished corner, W. Fourth st. March 1. STANDARD REALTY EXCHANGE, 702 S. Spring st. room 232.

TO LET—4 AND 5-ROOM FLATS, PORCELAIN bath, electric lights, gas ranges, in a high, healthful location, near Pacific Electric. $15 to $18; water paid. Phone A2734. HUBBELL INVESTMENT CO., 156 N. Spring st., 502 Bullard Block.

TO LET—NEW 5-ROOM FLAT, BATH, BUILT-IN effects, oak floors, finely finished. Heater, hot water, fine view, sunny, reasonable rent. Crown Hill car to Boylston, one block south. 1216 W. FOURTH.

TO LET—4-ROOM SUNNY UNFURNISHED FLAT, walking distance, $20, water included. Inquire 810 W. FIRST ST.

TO LET—MODERN HOUSES, BUNGALOWS, FLATS in Hollywood, Wilshire, Westlake, West Adams, southwest and all parts of city. HARRY GROSSMAN, 609 Haas Bldg. A1883.

TO LET—ATTRACTIVE, SUNNY, UPPER FLAT, 4 rooms and sleeping porch, latest built-in features, range and heater; reasonable rent to adults. Grand ave. or Moneta car to 36th. 3910 S. HILL STREET.

TO LET—WESTLAKE DISTRICT, 6-ROOM UPPER flat, in fine condition, will pay fair, cash rental to adults. 1612½ W. 11TH ST. Phone 79801.

TO LET—VERY DESIRABLE 4-ROOM LOWER flat; all hardwood floors and built-in features; high ground; beautiful view; southern exposure. Corner Pico and Western. PHONE 73747.

TO LET—DESIRABLE SUNNY, 5-ROOM FLAT, cottage arrangement, hardwood floors, built-in features, etc. Garage. Near Westlake Park. Owner on premises. Adults. Call 751 S. CORONADO. Phone 52258.

TO LET—1522 W. 10TH ST., TAKE 9TH OR 11th cars, 2 sunny 5 and 3-room, at $15 and $12, respectively, or both at $20; two baths, gas and electricity. Apply corner store or owner, 920 UNION AVE.

TO LET—REDUCED TO $18, NEW SUNNY 4-room flat, Pico car line, modern, latest features, disappearing beds, mantel, etc. 528 W. 28TH near Grand ave.

TO LET—3 NEW MODERN 4-ROOM FLATS, GArage, Normandie near Adams, other near new Normal School; $27.50, water paid. ROACH, 2030 MAPLE. Main 9066.

TO LET—WESTLAKE DISTRICT, ELEGANT 4-room flat, $25. 1022 PARK VIEW. W. 11th car.

TO LET—MODERN FLAT OF SIX LARGE ROOMS, reception hall and small breakfast-room, hardwood floors, stone fireplace, built-in features, nice location. EAST 1329.

TO LET—NEW MODERN 4 ROOMS AND BATH, all flat, hardwood floors, disappearing bed, etc.; two porches; high and sightly; fine location. WILSHIRE 758. 51892.

TO LET—$18, WORTH $25; WESTLAKE HEIGHTS; new, 4 rooms, every modern convenience; two beds, etc.; very sunny. Garage. Burlington and Third. PHONE 58148.

TO LET—UPPER FLAT, MODERN 6 ROOMS, 3 bedrooms, fine condition; hardwood floors, built-in effects; walking distance; Westlake district. 1605 SHATTO ST., corner Burlington. Rent $30. Phone 72823.

TO LET—4-ROOM FLAT, MODERN, $20; 5-ROOM modern, $25; all large, bright, sunny rooms, oak floors; front and rear lawns; corner W. 11th and Hoover. Call at 2404 W. 11TH. On premises.

TO LET—10-ROOM FLAT AND 6-ROOM FLAT, suitable for sanitetting; walking distance. 725 W. 11TH ST.

TO LET—CHOICE LOCATION, NEW, SUNNY 4-room flat, 2 beds, hardwood floors. 1115 WESTLAKE AVE.

TO LET — 6-ROOM UPPER FLAT, LIGHT AND sunny, fine location. 1119 S. FIGUEROA. Phone OWNER. 56310.

TO LET—WESTLAKE DISTRICT, MODERN 4-ROOM flat, disappearing bed, all conveniences. 671½ S. BONNIE BRAE, Broadway 7806.

TO LET—7-ROOM UPPER FLAT, CLOSE IN, ON corner, 432 North Hill; fine location; very large rooms; lowest rent. M. S. HILLAS, Times Office.

TO LET—CHOICE 6-ROOM UPPER FLAT IN VERY desirable location; private entrance; adults only. For further information call HOME phone 22965.

TO LET—1148-1148 FLOWER ST., $20; DESIRAble, clean 4-room flats, walking distance, fine location, lawn and water paid. Open. 53737.

TO LET—COZY, NEW FLAT, 3 LARGE ROOMS, dressing-room, disappearing bed, grate, high ground; walking distance. 958 LUCAS AVE. Corner West Pico.

TO LET—DESIRABLE UNFURNISHED FLAT, 10 minutes to Ninth and Spring, even in rainy weather. SOUTH 4844.

TO LET—MODERN FLAT, 3 LARGE ROOMS AND bath; built-in features; reasonable rent. EAST 1329.

TO LET—NEW AND MODERN, 6-ROOM SUNNY upper flat, gas range, desirable neighborhood; adults. 122 EAST ADAMS ST.

TO LET—CLOSE IN, 3-ROOM FLAT, $10. 2144½ BOYD ST., unfurnished.

TO LET — MODERN 6-ROOM FLAT, CLOSE IN; adults. 1236 SANTEE ST.

TO LET—BEAUTIFUL NEW FLATS, STRICTLY modern, high-class residence district, convenient car service. 29319. SOUTH 4395.

TO LET— Furnished Flats.

TO LET—NEW FLAT, COMPLETELY FURNISHED, 3 rooms, bath, sleeping porch, garage; everything first class. 603 HIBERNIAN BLDG. F2008. Broadway 7438.

TO LET—6-ROOM FURNISHED FLAT, SLEEPING porch, all modern, reasonable rent to right parties. Inquire 1530 W. 11TH ST.

TO LET—VESTLAKE, CLEAN, COSY, FURNISHED flat, adults, $20. 823½ CARONDELET. West Ninth car.

TO LET — FURNISHED, NEW, SUNNY, 4-ROOM upper flat; garage; Pico Heights, 15 minutes from town. 2030 CAMBRIDGE ST.

TO LET—PLEASANT 4-ROOM FLAT, FURNISHED; bath, free phone; can pay part of rent in housework. 1540 W. FIRST ST. Home 76838.

TO LET— Furnished Flats.

TO LET—WESTLAKE DISTRICT, BEAUTIFUL SIX-room upper flat, well furnished, hardwood floors, large closet, storeroom, lawns, high location, excellent car and jitney service; close in, all outside sunny rooms. 1010 GRAND VIEW. 856339. Call forenoons.

TO LET—NICELY FURNISHED, MODERN, SUNNY flat, 3 rooms and bath. 924 W. 20TH ST. Phone 22902.

TO LET—MODERN UPPER FLAT, 3 LARGE, AIRY rooms, nicely furnished, garage. 1510 W. 28TH. West 2801.

TO LET—BEAUTIFULLY FURNISHED SOUTH UPper 3-room and sleeping porch apartment flat, hand-painted pictures and china, cut glass, oriental rugs, piano. $35. 71523.

TO LET—5-ROOM ELEGANTLY FURNISHED FLAT, Wilshire district, telephone, janitor service and steam heat; baby grand piano, all outside rooms, $65 a month. PHONE 52443.

TO LET—SUNNY 4-ROOM COTTAGE FLAT, BATH, gas, electricity. 539 W. 22ND ST.

TO LET— Apartments Furnished.

TO LET— LOW RATES. ARLINGTON GRAND APARTMENTS, 2825 S. GRAND AVE. VERY COMFORTABLE AND SUNNY HOUSE, beautiful modern house in every respect; nice large finely furnished living rooms and kitchen with steam heat, private baths, hot water, laundry conveniences; fine lobby, front porch to each floor; lawn, nice residence district; Grand ave. car line, few minutes' ride to center city; you will like it. Rates $280 to $35 for 2-room and $30 to $35 for 3-room apartments. Rented by week if desired. Phone HOME 24818, SOUTH 781.

TO LET— LOOKING FOR A PLACE? RIDE FREE.

We represent many owners of bungalows, apartments, etc. They pay for our free auto service to locate you in the better class of places at all prices and locations. We have a large number of flats and bungalows, and a few choice apartments. BUNGALOW AND APARTMENT ASSOCIATION, 202 Hibernian Bldg., 4th and Spring sts. Phones: Broadway 7717. A1821.

TO LET—HERCULENE APARTMENTS, 1017 SOUTH FLOWER Stand for Respectability—Cleanliness, Comfort—Good service. Fine single and double apartments. Modern in every detail. HOME 60695. WEST 821.

TO LET—THE COLFAX ARMS APARTMENTS, 811 S. Union ave. Two, three and four-room apartments; the cream of beautiful Wilshire district; walking distance; every late convenience; private baths; telephone, steam heat, largest, finest kitchens in city; refined, physician's; resident dentist, facing millionaire row; very classy; moderate rates. Come today. Phones: 550091, WILSHIRE 7.

TO LET—APARTMENTS AND BUNGALOWS, OVER 300 "PERSONALLY" INSPECTED choice rental properties. "HOUSE HUNTING" made easy with our automobile service. We show immediately the VERY BEST for the price. Rental Department, LYON-McKINNEY-SMITH CO., 737-41 S. Hill.

TO LET—$16 MONTH. GREAT SPECIAL. 3-ROOM APARTMENTS, SPOTLESSLY CLEAN, MODERN, PRIVATE BATHS, SIGHTLY, OAKLAND APTS., 1126 MIGNONETTE ST. TAKE W. SECOND ST. CAR, GET OFF AT BEAUDRY. WALK NORTH ONE BLOCK.

TO LET—CUMBERLAND APARTMENT HOTEL, AT THE TOP OF ANGELUS PLATEAU. LOCATION IN THE CITY. 2, 3 AND 4-ROOM APARTMENTS, WITH ALL MODERN CONVENIENCES. ALSO SINGLE ROOMS, WITH OR WITHOUT PRIVATE BATH. RATES VERY LOW. 343 S. OLIVE ST. HOME 10549—MAIN 77.

TO LET— SCARBOROUGH APARTMENTS. New, fire-proof, 4 minutes' walk from Fifth and Broadway. 317 S. FLOWER ST.

TO LET—PRINCETON APARTMENTS— 1513 GIRARD ST., $16 and up; nicely furnished, sunny, outside, 2 and 3-room suites; steam heat, walking distance. PHONE 51149.

TO LET—IN WESTLAKE DISTRICT. THE OLIVER. Large, sunny apartments, steam heat, fine location. 730 BEACON ST.

TO LET—REDUCED TO $22 MONTHLY, NICE close, walking distance, good condition, rent $20 per month. Phone 60609 or Broadway 3320. Ask for MR. CALDWELL.

TO LET—$45, DANDY UNFURNISHED 8-ROOM Swiss CHALET, LOCATED ON KINGSLEY DRIVE, LARGE LOT, FINE GARAGE, BASEMENT AND FURNACE, PRACTICALLY NEW. CALL AT OFFICE FOR KEY AND APPOINTMENT. RENTAL DEPT., ROBERT MARSH CO., 200 MARSH-STRONG BLDG. 10175, MAIN 5045.

TO LET—BOYLE HEIGHTS, MY BEAUTIful six-room bungalow and fine garage to desirable tenants, only $18, worth $30, near car line, schools, churches and stores. 222 E. DITMAN, East First st. car. Phone Boyle 2522.

TO LET—$12 MONTH, 3 ROOMS AND BATH, partly furnished, Highland Park section. ALVEY INVESTMENT CO., 233 S. Hill st. Main 2482. F4102.

TO LET — 5-ROOM COTTAGE, SHED, CHICKENS and HOUSE-BUILT lot to alley; wood and coal range, connected; rent only $15; water paid. High and dry. STANDARD REALTY EXCHANGE, 702 S. Spring st., room 233.

TO LET—BEAUTIFUL 7-ROOM BUNGALOW AT 3441 Third ave., 7 rooms, 2 baths, Right and up-to-date, with garage; rent only $27.50. See this quickly. Phone for key to G. A. NICKERSON, 618 Story Bldg. F3067, Broadway 1233.

TO LET—IN CHOICEST, HIGHLAND PARK DISTRICT, 6 rooms, very reasonable rent, 127 W. AVENUE 52. Key next door. Take South Pasadena car. A1262.

TO LET—$17, FIVE-ROOM MODERN BUNGALOW. Echo Park car line. Owner, PERCY M. ALLEN, 917 Union Oil Bldg. 10421, Main 2809.

TO LET—$18, MODERN 5-ROOM COTTAGE, 1805 W. 23rd st., southwest; also 3-room California cottage in rear of store, close in, on Temple st. 88. BROCKMEIER, 231 N. Broadway, Main 8141.

TO LET—6-ROOM BUNGALOW WITH GARAGE, three bedrooms, Oakwood, just west of Vermont; high and dry, $35. NORMAN, 239 N. Vermont. 30605.

TO LET — REDUCED RENT., HANDSOME RESIdence, 9 rooms, furnace, garage, choice neighborhood, 2627 Kenwood ave., near Adams. Option to purchase; great sacrifice; ten years' time or installments. R. VERCH, 443 Bradbury Bldg.

TO LET—DANDY COTTAGE, PICO HEIGHTS SECtion; papered and painted close to Pico; rent $10, water paid. A2124. Main 3051.

TO LET—$25, 7-ROOM BUNGALOW, THIRD AVE. near Jefferson, hardwood floors, finely finished and fitted. CRAIG, 623 Laughlin Bldg.

TO LET—$22, N. ST. ANDREWS PLACE, NEAR Melrose, 5-room modern bungalow, will lease or sell on very easy terms. CRAIG, 623 Laughlin Bldg.

TO LET—CLOSE IN MODERN 10-ROOM HOUSE, hardwood floors, furnace, five bedrooms, large sleeping porch, laundry tubs; good location; garage. PHONE 22286.

TO LET—BRICK COTTAGE, BRICK LOWER FLATS, frame cottage, close in; TRUNKDOM TRUNK CO., 619 S. Spring. Sell, repair, exchange trunks, bags, suit cases. Make sample cases. Rattan trunks.

TO LET—UNFURNISHED, 4 HOUSES, ONE 1810 Grand ave., 10 rooms, $30; 605 Edgeware, 5 rooms, $20; 221 W. 28th, 5 rooms, $16; one 4 rooms, $12. PHONE 75182.

TO LET— Six-room cottage, 3 bedrooms, at 2916 WESTERN AVE. Elegant location, rent cut from $25 to $18. Call OWNER, F2705. Main 4509.

TO LET—NICE 5 AND 6-ROOM COTTAGES, LARGE yard, walking distance. Second rear Figueroa. Inquire RILEY'S GROCERY STORE, 928 W. Second st.

TO LET—WILSHIRE DISTRICT, MODERN 2-STORY 9-room house, garage, furnace, $17 S. BERENDO. Call Main 7035 for appointment.

TO LET—SIX-ROOM MODERN BUNGALOW, 2261 Kenwood ave., fireplace, fruit trees, good neighborhood; rent special, $20. Owner, A4052; Sunday, 72193.

TO LET — 4-ROOM BUNGALOW, GAS, ELECtricity, fenced in garden and chickens, newly papered and painted, $10. University car, 965 W. 37TH ST. West 3984.

TO LET—6-ROOM BUNGALOW IN HOLLYWOOD, all modern, almost new. 579135. Inquire 1406 VINE ST.

TO LET — 5-ROOM BUNGALOW WITH LARGE yard, $15. 5809 Bonsallo ave. Take Vermont Heights car. VERMONT 782.

TO LET—ON BEAUTIFUL WEST ADAMS HILL, 8-room modern house. 2527 THIRD AVE. Phone 508479.

TO LET—GOOD 7-ROOM HOUSE, CLOSE IN, NEAR Temple and Beaudry; rent $20 a month. For further particulars call HOME phone 22865.

TO LET—MODERN 5-ROOM BUNGALOW AT 628 W. 42nd Place, city. Grand ave. car, $20 per month, water paid. Phone GLENDALE 1175M.

TO LET—BRIGHT, SUNNY, 9-ROOM HOUSE, IN first-class condition; best neighborhood; $40 month. 2509 S. FLOWER. See next door, corner house.

TO LET—SEE THE 2-STORY, MODERN RESIdence, 2018 W. 16th. Sleeping porch, garage, fine location. WILSHIRE 6076.

TO LET—11-ROOM HOUSE

Classified Liners.

FOR SALE— Houses.

FOR SALE—NEW EIGHT-ROOM BUNGALOW IN THE NORTH WILSHIRE. REASONABLE TERMS. Strictly modern, distinctly different, set on full lot, perfectly located, within a block of two car lines. Exceptionally large living room, library, dining room in ivory enamel, sunny kitchen, three large bedrooms with extra built-in mirror doors and built-in dressers, separate tiled bathrooms, linen closets, screened sunproof bedrooms, linen and clothes chutes, hardwood floors throughout, plate and leaded glass windows, instantaneous automatic heater, large garage with cement drive. Without exception the finest all-year home in town, and can be purchased on liberal terms. Open for inspection. Key at premises. Phone owner, 10 to 12 a.m. and 2 to 5 p.m. WARM & WILDEY COMPANY, 833 Black Bldg. Main 2807.

FOR SALE— $2500 CASH, THREE BLOCKS from Normal school; exceptionally complete, 4-room bungalow, 62x150; faces down hill; Redondo car passes front door; lights, tile bath, sleeping porch, glass windows; Pa. Sanitary Company guarantees to cook and bake entire house; beautiful bath with shower and other modern interior; built-in bed in dining-room; cement verandas; driveway. CRAIG, 1015 Locust, near Normal school.

FOR SALE—$10,000 RESIDENCE FOR $6700; 10 rooms, modern, good neighborhood, W. Adams district. PHONE 72758.

CONTRACTORS— And Builders.

REALTY—CONSULTATION, Bee Building. Edwy. 2207. Los Angeles Realty Board, 10c by mail. Let us if you wish to rate money.

FOR SALE— Lots and Lands.

FOR SALE—FINE BUNGALOW LOT ON NORTH Grand ave. Price $1250. Corner of St. Andrews place and Maplewood, 50x 150 to Commonwealth ave. All street improvements paving. Price $2000. Easy terms. Owner, 1135 W. 60TH ST. 10ac4

FOR SALE—$4000; $800 CASH, THREE BLOCKS from Normal school; exceptionally complete, 4-room bungalow, 62x150; faces down hill; Redondo car passes front door; lights, tile bath, sleeping porch, glass windows; Pa. Sanitary Company guarantees to cook and bake entire house; beautiful bath with shower and other modern interior; built-in bed in dining-room; cement verandas; driveway. CRAIG, 1015 Locust, near Normal school.

FOR SALE—$10,000 RESIDENCE FOR $6700; 10 rooms, modern, good neighborhood, W. Adams district. PHONE 72758.

FOR SALE— Business Property.

FOR SALE—BIG BARGAIN ON WASHINGTON ST., corner, running through to 18th; fine location for stores, apartments or industrial; nominal improvements; this is a real bargain and can be bought for $2000 below actual cash value; no trouble to show you. BRUCE SMITH, 501 Security Bldg. Phone A4444.

FOR SALE—274x100 FEET, TO ALLEY, ON EAST 6th st., east of Crocker st. Price $450 per front foot. 6x6x100 feet, to alley, on East 6th st. Price $450 per front foot. H. H. EDWARDS, 1004 Hibernian Bldg., Cor. 4th and Spring sts.

FOR SALE—HOPE ST., SOUTH PASADENA, BUSiness lot, $950, close to short line. ABOTT, KROTONA, Hollywood, Cal.

FOR SALE OR EXCHANGE— Income Property.

FOR SALE—INCOME PROPERTY, NEW BUILDing, high-class location. All rented to permanent people, clear of incumbrances, paying 13 per cent, on $25,000. If interested, call at 1004 Hibernian Bldg. H. H. EDWARDS.

FOR EXCHANGE—2 BUILDINGS OF 2 STORIES each, with 4 flats each, plaster exterior, rent $200 month; location, 40th place near Vermont ave. Will accept $6000 to $10,000 in property, balance can be assumed. MATTHEWS & MATTHEWS (a Corporation), 420 Washington Bldg. Main 3235.

FOR SALE—STRICTLY MODERN 2-STORY FOUR-flat building, with garage; situated in strictly residential locality, high-class property, fine view; all flats occupied; present income $85 month. Price $10,000. Owner, box 1, OCEAN PARK, Cal.

FOR SALE—OR EXCHANGE—HERE IS A SNAP, two 4 flats, 16 rooms each, comparatively new, well located, Wilshire and Westlake section; worth $15,000 and $17,000 of anybody's money, for owner. ROBERT N. EHRLE, 929 Union Oil Bldg. 13903. Main 3662.

FOR SALE — SPLENDID NEW FLATS, NEAR Westlake at a price to pay 12 per cent. net to purchaser; $5000 cash required. Owner, E. R. box 880, TIMES BRANCH OFFICE.

WANT LAND FOR $6000 EQUITY, $4700 INCUMbrance in income furnished house, 14th and Los Angeles sts. Furniture clear. Income $75. Address G, box 861, TIMES BRANCH OFFICE.

FOR EXCHANGE—MODERN FOUR-FLAT BUILDing, southwest. Income $60 per month; take 5 or bungalow, give good deal. G. A. JENNISON, 825 Story Bldg. Main 5274.

FOR SALE— Real Estate Miscellaneous.

FOR SALE— We investigate farm and city properties throughout the East and West and give sworn affidavit as to values, soils and water conditions; also photograph of property at present date. THE E. S. COMINGS CO., 335-36 Union Oil Bldg., 304 Dwight Bldg., L. A. K. C., Mo.

FOR SALE—HOUSES, LOTS, RANCHES, MINES AND business, anywhere, any size, has bargain offered under heading Eastern Exchanges, this paper to-day. A. C. BATES, 424 W. Sixth st. A3457.

FOR SALE— Industrial Property.

FOR SALE— Industrial—Eight hundred feet of trackage frontage, price 30c per square foot; this is an unusual piece of industrial, as it is only 137½ feet deep, and has 800 feet of track frontage. For this unusual bargain see C. F. BORTON CO., 806 Hibernian Bldg.

FOR SALE—WE OWN 2700 ACRES, 4 MILES S.E. of Sixth and Main; all railroads; inducements to manufacturers. LAGUNA LAND & WATER CO., 557 S. Main st. A5245 or Main 7240.

FOR SALE— Suburban Property.

FOR SALE— GREAT FOR POULTRY FARM, $600. 25 FRUIT TREES FREE.

A half-acre and over level as a house floor. With these trees, should double in value in a few months. Fine soil. Water piped under 45-pound pressure. 30 minutes from 6th, Main. Paces good street and adjoins improved places. Another for $650, only five minutes from electric cars. Will accept small initial payments, and $10 a month. Come to office and go out with us to see it. JANES INVESTMENT CO., 611-613 South Hill st., Home 10945, or Broadway 2408.

FOR SALE— OLD RAMONA ACRES.

Come back on our hands, nearly new 4-room bungalow every convenience, near cars, garage and chicken yards; no better location and acre; small cash payment, balance monthly. It will go quick. See us, or phone. MARSHALL REALTY AND INVESTMENT COMPANY, 1212 Hollingsworth Bldg. Home Phone F0072.

FOR SALE— ¼ ACRE, $950. $95 CASH; $10 MONTH. LOTS 50x160, ONLY $375. $35 CASH, $10 A MONTH. 20 minutes from 6th and Main, ½ block from cars, all street improvements.

Now, up-to-date 5-room home and 50x160, only $1250, $200 cash, $20 month. Phone for illustrated plat. LAGUNA LAND & WATER CO., 557 South Main st. Phone A5245, Main 7240.

FOR SALE — GREATEST BARGAIN EVER OFfered; 80 acres on one of the good road blocks, within 15 miles of Los Angeles; every acre choice walnut, alfalfa and orange land in the State; and now graded for alfalfa; partly water stocked and pipe lines installed; if you are familiar with prices in the Whittier portion you know it is cheap everything at $400 per acre. We can deliver at this price for a quick deal. WESTERVELT & MYREN, 224 Merchants' Trust Bldg. Main 8780; F7281.

FOR SALE—20 ACRES, BARGAIN, PUENTE-COvina section; deep rich, sandy, loam soil; 10 acres walnuts and family orchard; 10 acres planted to alfalfa; cosy 5-room house, barns, corrals, team, wagons and necessary equipment for general ranching. Abundance of water; beautiful location and view. Price $13,000. WESTERVELT & MYREN, 224 Merchants' Trust Bldg. Main 8780; F7281.

FOR SALE — 20-ACRE TRACT IN PASADENA foothill section, suitable for gentleman's estate or subdivision, located on a principal avenue commanding a fine view extending to the ocean and Catalina Island; abundance of water for all purposes, already on the property. Terms reasonable. Address owner, H, box 219, TIMES OFFICE.

FOR SALE—WATTS ACRES AND LOTS— Acre lots on the Long Beach car line, 17 minutes from Sixth and Main, $1000; worth $1500; small payment down, balance easy terms; water piped; cheap lots from $75 to $200, $5 down, $5 monthly. Free trip every day. FRANK W. REYNOLDS, 625 Union Oil Bldg. A3411, Main 434.

FOR SALE— HALF ACRE—$50 DOWN, $10 PER MONTH. Choice, sandy loam soil, Artesian water, four blocks from city car line, a mile and half south of city limits. THE McCARTHY COMPANY, 627 S. Hill st. 60460. Main 8172.

FOR SALE—ONE ACRE IN ARCADIA, WITH many trees on it; 4 blocks north, 2 car lines and business section; $1500, includes all possible improvements. View and climate unsurpassed. STEWART & TINKLEPAUGH, 724 Security Bldg. Main 2222. #216 Trust & Savings Bldg. F2284.

FOR SALE—GLENDALE HOME, EXCEPTIONAL bargain. Over an acre bearing, family orchard; large bungalow, 4 bedrooms, every convenience. This fine property will satisfy anyone. Phone, OWNER, Glendale 1582-W.

FOR SALE—IDEAL SUBURBAN RANCH OR HOME site, 5 acres on beautiful Sierra Madre ave., Van Nuys. Water, telephone, electric light and car service. Only $500 acre, $2000 cash. Owner 1547 SIERRA BONITA AVE.

FOR SALE—SPECIAL BARGAIN, FULL ACRE, dandy 6-room, cottage, elegant loam soil, all fruit trees, gas, electricity, cheap water, near electric and auto line, close in, worth $3500. Price $2500, terms. Make offer. DUNNIGAN, 506 Van Nuys. P4537

FOR SALE—2-ACRE CHICKEN RANCH, CLOSE IN, southwest, corner, good house, chicken-houses and corrals, pumping plant, fine sandy loam soil, $3500, terms. GARTON & TORIAN, 211 Laughlin Bldg., 315 S. Broadway.

FOR SALE— OLD RAMONA ACRES.

Come back on our hands, nearly new 4-room bungalow every convenience, near cars, garage and chicken yards; no better location and acre; small cash payment, balance monthly. It will go quick. See us, or phone. MARSHALL REALTY AND INVESTMENT COMPANY, 1212 Hollingsworth Bldg. Home Phone F0072.

FOR SALE— ¼ ACRE, $950. $95 CASH; $10 MONTH. LOTS 50x160, ONLY $375. $35 CASH, $10 A MONTH. 20 minutes from Sixth and Main, ½ block from cars, all street improvements.

Now, up-to-date 5-room home and 50x160, only $1250, $200 cash, $20 month. Phone for illustrated plat. LAGUNA LAND & WATER CO., 557 South Main st. Phone A5245, Main 7240.

FOR SALE — GREATEST BARGAIN EVER OFfered; 80 acres on one of the good road blocks, within 15 miles of Los Angeles; every acre choice walnut, alfalfa and orange land in the State; and now graded for alfalfa; partly water stocked and pipe lines installed; if you are familiar with prices in the Whittier portion you know it is cheap everything at $400 per acre. We can deliver at this price for a quick deal. WESTERVELT & MYREN, 224 Merchants' Trust Bldg. Main 8780; F7281.

FOR SALE—20 ACRES, BARGAIN, PUENTE-COvina section; deep rich, sandy, loam soil; 10 acres walnuts and family orchard; 10 acres planted to alfalfa; cosy 5-room house, barns, corrals, team, wagons and necessary equipment for general ranching. Abundance of water; beautiful location and view. Price $13,000. WESTERVELT & MYREN, 224 Merchants' Trust Bldg. Main 8780; F7281.

FOR SALE — 20-ACRE TRACT IN PASADENA foothill section, suitable for gentleman's estate or subdivision, located on a principal avenue commanding a fine view extending to the ocean and Catalina Island; abundance of water for all purposes, already on the property. Terms reasonable. Address owner, H, box 219, TIMES OFFICE.

FOR SALE—WATTS ACRES AND LOTS— Acre lots on the Long Beach car line, 17 minutes from Sixth and Main, $1000; worth $1500; small payment down, balance easy terms; water piped; cheap lots from $75 to $200, $5 down, $5 monthly. Free trip every day. FRANK W. REYNOLDS, 625 Union Oil Bldg. A3411, Main 434.

FOR SALE— HALF ACRE—$50 DOWN, $10 PER MONTH. Choice, sandy loam soil, Artesian water, four blocks from city car line, a mile and half south of city limits. THE McCARTHY COMPANY, 627 S. Hill st. 60460. Main 8172.

FOR SALE—ONE ACRE IN ARCADIA, WITH many trees on it; 4 blocks north, 2 car lines and business section; $1500, includes all possible improvements. View and climate unsurpassed. STEWART & TINKLEPAUGH, 724 Security Bldg. Main 2222. #216 Trust & Savings Bldg. F2284.

FOR SALE—GLENDALE HOME, EXCEPTIONAL bargain. Over an acre bearing, family orchard; large bungalow, 4 bedrooms, every convenience. This fine property will satisfy anyone. Phone, OWNER, Glendale 1582-W.

FOR SALE—IDEAL SUBURBAN RANCH OR HOME site, 5 acres on beautiful Sierra Madre ave., Van Nuys. Water, telephone, electric light and car service. Only $500 acre, $2000 cash. Owner 1547 SIERRA BONITA AVE.

FOR SALE—SPECIAL BARGAIN, FULL ACRE, dandy 6-room, cottage, elegant loam soil, all fruit trees, gas, electricity, cheap water, near electric and auto line, close in, worth $3500. Price $2500, terms. Make offer. DUNNIGAN, 506 Van Nuys. P4537

FOR SALE—2-ACRE CHICKEN RANCH, CLOSE IN, southwest, corner, good house, chicken-houses and corrals, pumping plant, fine sandy loam soil, $3500, terms. GARTON & TORIAN, 211 Laughlin Bldg., 315 S. Broadway.

FOR SALE— CHICKEN RANCH, half acre with three-room house, At Ramona. Two blocks from car line, $1450. For quick sale will make terms like rent to good buyer. MR. DIETRICH, 611 South Hill St., Home 10945.

FOR SALE—THREATENED WITH FORECLOSURE, choice homesite at La Crescenta, 10 acres, good soil, Oak trees, water, close to State Highway and car line. Fine scenery. Must sell and make offer. Address owner, K, box 180, TIMES OFFICE.

FOR SALE—1¼ ACRES 7 MILES FROM LOS ANgeles, price $1200, $200 down, $10 per month. A2046.

FOR SALE— ACRE HOME. $1850. Close in, southwest, 6-room plastered house, gas and electricity; a dandy; near terms. GARTON & TORIAN, 211 Laughlin Bldg., 315 S. Broadway.

FOR SALE — $100, SAN GABRIEL VALLEY, 5 acres, with water, $400 per acre; $100 cash, balance 5 years. Address F, box 542, TIMES BRANCH OFFICE.

Inglewood.

FOR SALE—MODERN 5-ROOM BUNGALOW, WAter, gas, electricity, garage, large lot, 160x250, fenced. Terms. Address J, box 158, TIMES OFFICE.

FOR SALE— Suburban Property.

FOR SALE— GREAT FOR POULTRY FARM, $600. 25 FRUIT TREES FREE.

A half-acre and over level as a house floor. With these trees, should double in value in a few months. Fine soil. Water piped under 45-pound pressure. 30 minutes from 6th, Main. Paces good street and adjoins improved places. Another for $650, only five minutes from electric cars. Will accept small initial payments, and $10 a month. Come to office and go out with us to see it. JANES INVESTMENT CO., 611-613 South Hill St., Home 10945, or Broadway 2408

Classified Liners.

BUSINESS CHANCES—
Of Many Kinds Unclassified.

CROCKETT & MARSH, 202½ S. BROADWAY, Rooms 205-206. Titles Guaranteed, Main 1780, F1626.

BANK, JOBBERY REFERENCES FURNISHED.

GOOD, LONG PAYS BUSINESS HANDLED.

$350—BAKERY, GOOD OVEN, fully equipped throughout, rear large wheel; $15 daily; terms.

$225—BOWLING ALLEYS, nearly new; consider exchange.

$1400—SHEET METAL BUSINESS, clearing $10 daily.

$200—GROCERY, NICE CORNER, two furnished rooms; rent $30; nice fixtures cheap; cash trade.

$450—BAKERY, GROCERY, best apartment district, nicely equipped, large clean stock; excellent proposition.

$600—SCHOOL CONFECTIONERY store, living apartments, rent $15, nice fountain, clean stock; opposite school.

$650—RESTAURANT seating 35, nice equipment, $50 daily receipts; owner not restaurant man.

$1800—RESTAURANT, LUNCH counter, modern throughout; $70 daily receipts, excellent location; any investigation.

$2000—CONFECTIONERY, $1500 fountain, splendid equipment throughout, central location, $35 daily.

$1200—GROCERY, APARTMENT district, fine corner, cash counter trade, cheap rent; owner retiring.

$650—HALF INTEREST only, wholesale, retail dairy creamery, remaining party hustler; unusual opportunity.

CROCKETT & MARSH, THE LEADING BUSINESS CHANGE MEN, FIFTEEN YEARS IN CITY.

CLINE & JACKSON, 305½ S. MAIN ST. CLEAR Titles Guaranteed. Phone Broadway 1249.

$275—Cigar stand, fine location, rent $25; good factory, clearing $3 daily. Snap.

$125—Lunch stand, sandwiches only, clearing $4 up daily; rent $25. Bargain; investigate.

$1000—Cigar stand, front corner saloon, rent $40; new fixtures; big money maker.

$1000—Restaurant, corner cigar stand alone, clearing $90 monthly; restaurant receipts $50 daily.

$2100—Notion business, clearing $5 to $8 daily; cash; $30 monthly; trial given. Snap.

$2500—Grocery, delicacy, exchange lots.

$2000—Grocery, actually worth $1200.

$4000—Grocery, grocery vest, doing $75 to $100; strictly cash daily, fixtures substantial.

Wanted—Two parties with $200, interest in light manufacturing business; opening for salesman.

$4500—Invoice, grocery and queensware, rich agricultural district, clearing $300 monthly. Investigation solicited.

See EDWARDS, 215½ S. Spring st. Phone 62416.

PARTNERSHIP—

Party with $7500 to enter into partnership with a physician to build a hospital in a mining camp of over 2000 people and also 500 miners where twice that many will be employed soon; several twice that many will be employed soon; several twelve-room dwellings. Have contracts covering the entire situation; returns of over $1000 a month can be shown and will double within year. Investment can be paid back monthly until all paid. Books and papers invited to be examined personally. Before I will enter into any negotiations party must furnish me with bank references and have it accompany answer to this adv. I will also furnish my limits and full limit of investigation. Address Hospital, F, box 309, TIMES BRANCH OFFICE.

REDIPHONE—WE HAVE ON HAND A FEW OF those handy telephone attachments, which have been distributed in connection with coupon books issued at 75 cents each, the coupons being redeemable in classified advertising in THE TIMES, Herald, Express and Saturday Night. Owing to the negative will still and attach the "REDIPHONE," reflecting at the same time for the coupons daily-as-ad. One "Rediphone" only will be delivered to each owner.

GROCERY IN LIVE CITY, POPULATION 16,000, worth $650; quick sale $500. Also sell 6-room house and store building including grocery for $1500, worth $2000, or will trade for farm or chicken ranch. Owner, good picture of city, wishes to go on ranch. Owner, good picture of city, wishes to go on ranch. Owner, good picture of city, wishes to go on ranch or any paying business to full value of the property. This is a fine trade and will pay you to investigate. STANDARD REALTY EXCHANGE, 703 S. Spring st., room 203.

FOR SALE—HAVE STORE 40 FT. DEEP, 5-ROOM bungalow adjoining, completely furnished. Garage, brand new 1916 machine, 5-passenger touring car; all; must sell everything insured. Dandy business. Full stock of groceries, clean; all arranged for delicatessen business. Want a rest. Come and make an offer. 713 OCEAN FRONT, Venice. Season just beginning.

FOR SALE — ONE-HALF INTEREST IN MANUfacturing business doing over $2000 monthly; employs 7 men; plant worth $15,000; will sell all or one partner will remain and sell half-interest; fine chance for right man to get in an old-established concern.

A. E. WARE, 606 Hibernian Bldg.

THE BEST GROCERY AND BAKERY IN THE city, doing over $100,000 annually. Established 16 years; best trade and location; will sell stock at invoice, or exchange on clear property. Investigate. Cash and first-class real estate can get this bargain.

SECURITY REALTY CO., 603 Hibernian Bldg.

FOR SALE—SMALL STORE IN NEAR-BY SUBURban town carrying groceries, dry goods, and notions. Rent $8.25. Large store. Lady owner is unable to attend to business and will sacrifice for half of stock and fixtures. Will inventory about $600. A good chance to get on established paying business cheap. For particulars apply 439 WESLEY ROBERTS BLDG.

WANTED—HAVE PROPOSITION FOR SOUTH America that will clear over $100,000 in one year. Want reliable man with some capital to join me. No risk or speculation, but a bona fide business that has always made good. A lifetime opportunity for right man. Call for interview, afternoons only, 306 TIMES BRANCH OFFICE.

ADVERTISER REQUIRES CAPABLE BUSINESS man to superintend high-grade mail order, permanent business without competition; business established; unusual opportunities for man who can furnish $2000 cash. Will pay liberal salary and percentage to the right man. Bank and mercantile references given and required. Address X, box 42, TIMES BRANCH OFFICE.

40 PER CENT. PROFIT GUARANTEED ON $1200 investment; 5-room modern bungalow house at Oatman, Arizona, for $1200, and secure transportation amount at $40 per month; one year lease; no agents; building until house is completed and leased. MRS. HAMIL, 1310 Colorado st., Glendale. Glendale 1088J.

RESTAURANT AND BAKERY, ESTABLISHED TWO years. Good apartment-house location, place to make a comfortable living for good cook. It will pay you to see this business before buying any where, any reasonable offer will be accepted. Cash or trade. Take West Sixth st. car. Call 500 SIXTH ST.

LUNCHEONETTE TO INVESTOR WHO WILL BUILD modern cottages of three or four rooms; two or more houses must be provided at once. An income proposition that will prove an A1 investment. See or address C. D. CAMPBELL & CO., second floor, Washington Bldg., Third and Spring.

FOR SALE—GARAGE BUSINESS AND LEASE IN Arlington, Cal., suburb of Riverside; best business around; small capital required, rent reasonable; modern brick building; building and lot also for sale or exchange. F. J. DOHR, 733 Main st., Riverside.

FOR $5000 WE WILL PROVIDE YOU WITH A beautiful home for life. Everything furnished in the way of food, laundry work, etc. The requirements are that you are a woman 60 years of age or more. Address D, box 439, TIMES BRANCH OFFICE.

CAFETERIA-RESTAURANT—

Will sell a finely equipped and well located business, costing approximately $20,000, for $10,000 cash; or will consider part cash and real estate or mortgage, or bonds in exchange; what have you to offer? Address G, box 354, TIMES BRANCH OFFICE.

$2500—PICTURE THEATER, FULLY EQUIPPED, on best street in this city; this house is worth $4000; snap for some one; have some other business and furniture for bargains the BEAN, 730 S. Olive. Film Row.

SMALL NOTION, LADIES' AND MEN'S FURNISHings store, clearing $110 month. Low rent. Apartment district. No competition. Fine proposition for lady understanding fancy work. Owner leaving city. Address M. FORREST, care 5046 Fernwood ave., Hollywood.

GOOD PAYING SHOE SHOP, LOTS OF WORK AA good prices, close to school, large storeroom, room for three living rooms. Rent $8 month. Water paid. Price $75. STANDARD REALTY EXCHANGE, 703 S. Spring st., room 203.

FOR SALE—SACRIFICE, GENERAL MERCHANDISE groceries and furnishing stock $5000, to quick buyer for 67½c. Must dispose this week. IRVING TURNER, 253 S. Los Angeles st.

RESTAURANT, $800, RECEIPTS $50 DAILY; RESTaurant $700, seats 70, trade restaurant here; rent at $400; is splendid, receipts $25 daily. EARLY, 307 Union Oil Bldg.

ANY ONE WISHING TO ASSOCIATE HIMSELF with a good business wherein prospects are good and profits large, address GIACOMO ALLE-GRETTI, formerly of Palmer House, Chicago, now at 643½ S. Spring.

$600—FINE RESTAURANT, LUNCH COUNTER ON Fifth, close in, seating 40 people. Receipts $40-$45 day. $300 cash, terms on balance. Investigate this, receipts $15 day. STATE REALTY, 747 S. Hill.

FOR SALE—OR EXCHANGE—CLOTHING AND furnishing business, stock $30,000; exceptional chance; part proposition; will sell clear property to BEVINS I. TURNER, 253 S. Los Angeles st.

I HAVE A NICE BUSINESS THAT CAN BE CONducted by man and wife and others. Will sell or exchange. Call and see this at it is a bargain for some one. $150 takes it. Room 204, WILCOX BLDG., Second and Spring st.

FOR SALE—MY JEWELRY OR GENTS' FURNISHing business, good location, good lease and cheap rent, $1250 will handle either one; terms if desired. Call BROADWAY 8151.

FOR SALE — CLOTHING, FURNISHINGS AND shoe stock, $15,000, long established money making business; sacrifice to quick buyer for 67½c. See IRVING TURNER, 253 S. Los Angeles st.

BARBER SHOP, 8 CHAIRS, WHITE ENAMEL, operating regularly, 5-year lease. Owner, 333 W. EIGHTH.

BUSINESS CHANCES—
Of Many Kinds Unclassified.

FOR SALE—ONLY HARDWARE STOCK IN NIland, value about $8000; terms easy. Write owner, LOCK BOX 82, Niland, Cal.

IF YOU HAVE TWO THOUSAND DOLLARS AND want to double your money in two years and be absolutely secured, then investigate this. Address FF, box 376, TIMES BRANCH OFFICE.

FOR SALE — GROCERY STORE, LIVING-ROOM, furniture, fresh stock, very light expenses; $650; no agents, no trade. Address K, box 195, TIMES OFFICE.

$250. 25-STOOL COUNTER. $150 DOWN. Location good for $40 daily. Owner in other business must make sacrifice. Equipment worth $600. 703½ S. BROADWAY.

TO EXCHANGE — INCOME BUSINESS ESTABlished 12 years, paying $300 per month, for improved farm either here or the Middle West. Address K, box 68, TIMES OFFICE.

ON ACCOUNT OF SICKNESS I AM COMPELLED TO SELL A GOOD GOING LUMBER BUSINESS. $3000 WILL HANDLE. 1915 SALES $18,500. BOX 903, COACHELLA, CAL.

FOR SALE—OR PART EXCHANGE, DRY GOODS and furnishing business, stock $6000, splendidly located, no competition, money maker. See IRVING TURNER, 253 S. Los Angeles st.

GOING TO SELL YOUR BUSINESS? WE HAVE buyers for investments that will stand investigation. Call at the BUSINESS EXCHANGE, 831½ S. Spring. Phone 61649.

FOR SALE—BUTTER SHOP, BEST LOCATION IN town, price right, showing $30 daily profit. For particulars call room 803 412 W. SIXTH ST.

FOR SALE—RESTAURANT IN PINE HOTEL DISTrict. Seats 42. Rent $40. Good business. Going north. Owner. Address J, box 89, TIMES OFFICE.

GOLD PLACER, PROVEN GROUND, WANT PARTner with cash to join in working and promoting same. Address P. G. box P, DOMX, Ariz.

FOR SALE—GOOD-PAYING GROCERY AND MARket, ½ or whole interest, as one partner has to retire. 4705 S. VERMONT.

FOR SALE — GROCERY WITH LIVING ROOMS, cheap rent, just the place for man and wife, at invoice, including fixtures, about $700. 1005 N. SOTO.

GROCERY, $700, 2 LIVING ROOMS, WELL LOcated, rent $16; grocery, $500, 4 living rooms, rent $30; grocery, $1000, extra good buy. BAKIN, 531 Union Oil Bldg.

RESTAURANT AND CONFECTIONERY, BIG FACTfire, seats 40, splendid good business, living-rooms. 3444 W. THIRD.

$700—GROCERY, DOING ALL CASH BUSINESS; no soliciting or delivery; rental of $25 includes 4 modern living rooms and bath. Good neighborhood. 208 DELTA BLDG., 426 S. Spring.

FOR SALE—FULLY EQUIPPED PLANING MILL, Redlands, at Orange Park. Inquire of Proprietors at 2724 LAKE ST., or 2529 MAIN ST., Ocean Park.

SECOND-HAND SHOWCASES, ONE ENTIRE FLOOR of bargains, see WEBER'S SHOWCASE AND FIXTURE CO., 316-320 S. Los Angeles st.

FOR SALE—OLD ESTABLISHED CASH GROCERY in good corner, average sales $160 day. Phone 10451. MAIN 7498.

FOR SALE—OR PART EXCHANGE, DEPARTMENT store (25 miles out,) stock $14,000; exceptional money maker; owner made fortune, retiring. See IRVING TURNER, 253 S. Los Angeles st.

FOR SALE — GARAGE SHOWING $200 PROFIT monthly average; good storage, low rent; fully equipped with machine shop. Call 603 BAKER-DETWILER BLDG.

PIONEER HOTEL GRILL, PORTERVILLE, CAL., for rent; excellent chance for right party; principals only. Inquire of CHAS. CANTY.

TELEPHONE "WANT ADS,"

for insertion in the Sunday Times should be ordered before the rush of business Saturday night.

A GOOD CORNER GROCERY, LIVING ROOMS and garage, furniture and fixtures $150, stock at invoice, about $600 will handle same; bargain, fine corner, 902 E. JEFFERSON.

FOR SALE—MEAT MARKET, GOOD LOCATION, cheap rent. SOUTH 47829W.

CIGAR STORE, BARBER SHOP, BOOTBLACK stand; will sell all or separately at bargain. 117 S. SPRING.

FOR SALE—NEW ARTICLE, POSSIBILITY $50 to $120 a day, will stand investigation. 508 E. FOURTH.

GOOD PROPORTION FOR RIGHT PARTY WITH $600; manufacturing business, stands strictest investigation. A4543.

FOR SALE—OR EXCHANGE—BUSINESS PROPERTY and restaurant, established 7 years; am tired out. Address P. O. box 206, SAWTELLE, Cal.

FOR SALE—OLD-ESTABLISHED VARIETY STORE in San Jacinto Valley, city of 6000; only one of kind; no triflers. Box 485, HANFORD.

FOR SALE — COMPLETE FURNISHED PICTURE show. 1750 W. ADAMS.

FOR SALE—FULLY EQUIPPED MOVING PICTURE house. Apply owner, 2129½ E. FIRST ST.

FOR SALE — FIRST-CLASS HARDWARE STORE and first-class location. MISNER, 4716 S. Vermont.

FOR SALE—RESTAURANT WITH A1 LIQUOR LIcense. Apply 2004 S. MAIN.

FOR SALE—CASH GROCERY AND BAKERY SEPArate or together. WEST 16, or WEST 415.

FOR QUICK ACTION DROP ANSWERS TO Times "Liners" in Times' letter boxes in downtown office buildings. The locations of the boxes are printed in the first column of The Times "Liner" section.

BUSINESS CHANCES—
Wanted and Miscellaneous.

WANTED—WILL EXCHANGE BEAUTIFUL NEW 4 flat building and 2 modern 6-room houses, on 2 high corner lots, 132x292, Pico Heights district, always rented; income $125 monthly. Plenty of room for more improvements; value $16,000; slightly incumbered. Wants clean merchandise, as am anxious to get into some business. West 4472. Address E, box 481, TIMES BRANCH OFFICE.

WANTED—WILL PAY SPOT CASH FOR ANY amount of merchandise, including office fixtures or furniture, goods also sold on commission. B. FORER CO., Auction & Commission House, 201 N. Spring st. Phone Broadway 4270; F5446.

WANTED—BUSINESS, HAVE CHOICE WILSHIRE residence, corner lot, 7-room white plastered house, almost new, will exchange for going business; manufacturing preferred. Consideration $7500. F6107. Address G, box 362, TIMES BRANCH OFFICE.

I HAVE $1000 CASH AND MY SERVICES I WOULD like to invest in a going paying business, outdoor preferred, city or country, will accept propositions until the 20th of February; explain everything in your first letter. Address F, box 536, TIMES BRANCH OFFICE.

WANTED—A GROCERY UP TO $3000, SOUTH OR southwest, 5 lots in city of Los Angeles and some cash. Call at 211 LAUGHLIN BLDG. Phone Broadway 3448. A12221.

WANTED — GROCERY, ABOUT $1500, FOR CASH or equity in modern bungalow. 522 W. SOTH STREET.

WANTED—GOOD BUSINESS OF SOME KIND FOR automobile and cash to $800. Address K, box 181, TIMES OFFICE.

WANTED—BY PRIVATE PARTY, GROCERY DOing good business, have bungalow in South Wilshire district and cash to trade for same. CHARLES VON DER AHE, 750 N. Wilton place.

WANTED—ROOMING-HOUSE OR BUSINESS, HAVE $20 acres, timber land, good farm land when cleared. Submit. BROADWAY 5628.

WANTED—MERCANTILE BUSINESS TO $30,000. Have cash and choice city income property. P.O. BOX 193, RIVERSIDE, CAL.

WANTED—GROCERY STORE OR BUSINESS OF some kind; will trade clear lots or cottage for it. MAIN 6941, HOME 42335.

WANTED—

For quick action drop answers to Times "Liners" in Times' letter boxes in downtown office buildings. The locations of the boxes are printed in the first column of The Times "Liner" section.

SWAPS—
All Sorts.

FOR EXCHANGE—HAVE AN ALMOST NEW 10-gallon capacity churn outfit with motor, all complete, ready to set up, cost $146; want to trade for horse and buggy. Phone after 6, ask for BOB, South 2800J.

FOR EXCHANGE—BEAUTIFUL HAND-MADE NIGHT gown yoke, large concert hard guitar and electric generator; want blankets, poultry or what? Phone VERMONT 1469.

FOR EXCHANGE—OR CASH, TYPEWRITING AND mimeographing by first class stenographer, college education; submit offers. 625 WESLEY ROBERTS BLDG., 07726.

FOR EXCHANGE—HAVE ORDER ON FIRST-CLASS ladies' tailor for $75. Also order on men's tailor. Want laying hens. Address G, box 363, TIMES BRANCH OFFICE.

FOR EXCHANGE—HAVE FURNITURE FOR LAYing hens. State what you want. Address G, box 364, TIMES BRANCH OFFICE.

FOR EXCHANGE—HOUSES AND LOTS, ALSO trust deeds, want diamonds, autos or offer quick action. Bring papers, 420 ROBERTS BLDG.

MONEY TO LOAN—
Real Estate and Improvements

MONEY TO LOAN—ANY AMOUNT ON VACANT OR improved, building specialty; current rates. CHANDLER, CASSOU & CO., F5121. 504-506 Bradbury Bldg. Main 2715.

WANTED—APPLICATIONS FOR GOOD CITY OR ranch loans; large amount private money on hand, 7 per cent. No charge for inspection, drawing papers or notary. F2344. 705 TRUST AND SAVINGS BLDG.

TO LOAN—ANY AMOUNT OF PRIVATE MONEY at 7 per cent., on city or country. SPINKS BROS., Room 26, 452 S. Hill st. F1052.

TO LOAN—$15,000 IN ONE OR TWO AMOUNTS. will consider city, Hollywood or beach property. A3362. F. C. CURRY. Main 2165.

I HAVE $800 TO $5000, 7 PER CENT., ON city; quick action. F2110. 631 SECURITY BLDG.

MONEY TO LOAN—$1000 TO $8000, ON GOOD first mortgages, at 7 and 8 per cent., on city, country or building loans. PHONE DU32.

MONEY TO LOAN—
Real Estate and Improvements

TO LOAN—ON CITY PROPERTY.

$5000 at 7 per cent., on improved.

$1500 at 8 per cent., on improved.

$300 at 8 per cent., vacant or improved.

P. W. CROAKE.
508 Citizens National Bank Bldg.
A1812.

SHORE BROTHERS COMPANY,
202 Security Bldg.,
Fifth and Spring sts.

Representing
UNITED STATES MORTGAGE & TRUST CO. OF NEW YORK.

Have ample funds for First Mortgage Loans on Improved City Business and Residence Property and Building Loans.

TO LOAN—
SECOND MORTGAGE MONEY.

If you need money for interest, taxes or for any other purpose, we will loan you $50 to $1000. Low rates.

We loan our own money, no commissions, no title fees; you get the full amount within 24 hours after you apply.

PATTERSON & CO.,
904 Merchants National Bank Bldg.
Corner Sixth and Spring sts.

MONEY TO LOAN—

WRIGHT-CALLENDER-ANDREWS CO.

5 PER CENT., 6 PER CENT., 7 PER CENT. AVAILABLE AT ONCE

BUSINESS RESIDENCE RANCH PROPERTY.

SEE HENRY W. MELLEN, LOAN DEPT.
603 S. HILL ST. PHONES 10745, MAIN 8040.

WE HAVE THE FOLLOWING AMOUNTS TO LOAN on improved properties, 7 per cent.
2 loans for $50,000 each.
1 loan for $20,000.
3 loans for $10,000 each.
4 loans for $5000 each.
4 loans for $2500 each.
5 loans for $2000 to $2500 each.
3 loans for $4000 to $6000 each.
P. H. EVARTS.
802 Van Nuys Bldg. Main 4069, A4069.

WE WILL MAKE CONSERVATIVE LOANS ON REAL estate on Los Angeles and vicinity up to $50,000 at moderate rates. We loan our own capital and will give prompt and courteous attention to applications from owners.
WINTER INVESTMENT COMPANY,
1109 I. N. Van Nuys Bldg. Broadway 3996.

TO LOAN—
COUNTRY MONEY.

I now have available $160,000 or less, 7 per cent., for any California improved ranch where not over 25 per cent. of real value is required. $45,000 or less, 8 per cent., where 40 per cent. of value of Southern California ranches are required.

$20,000 or less, 8 per cent., on San Joaquin improved farm lands not exceeding $25 per acre is required. Inquire of C. O. 821-22 Story Bldg.

MONEY TO LOAN IN REAL ESTATE.
Lots, residences, apartments, stores, flats, ranches,
IN SUMS OF $50 TO $7500 AND UP.
Cash for first mortgages.
Straight building loans a specialty.
Interest at 6, 7 and 8 per cent, and up.
We act as brokers, placing very large loans.
Consult us before placing your loan.
CONSOLIDATED MORTGAGE COMPANY,
426 Washington Bldg. Phone Main 8335.

MONEY TO LOAN—
BUILDING LOANS. STRAIGHT LOANS.
SEVEN PER CENT. INTEREST.

We loan our own funds, any amount from $500 to $10,000, for strictly first class mortgages. No charge for application or appraisal. AMERICAN MORTGAGE CO., 611-615 S. Hill st. 10045 or Broadway 2468.

TO LOAN—
BUILDING LOANS.
STRAIGHT LOANS.
TRUST DEEDS.

At current rates. Immediate action guaranteed. Owners or agents submit.
SOUTHERN CALIFORNIA INVESTMENT CO.,
1119 Haas Bldg. Bdwy. 4175.
A1045.

MONEY—

We loan our own money. Have on hand $2500 to $100,000 to place on good applications from owners. See us first.

RALPH YOUNG & CO., F4738.
1104 Van Nuys.

TO LOAN—
GUY M. RUSH COMPANY.

We have several small amounts on hand for immediate city loans. Kindly ask for Mr. Van Cartmell.

GUY M. RUSH COMPANY,
601-5 Story Bldg. Bdwy. 24.
60055.

TO LOAN—$10,000, IN AMOUNTS OF $1000 UP to $50,000, on first mortgage, improved city real estate; interest 7 per cent. Boyle Heights considered. A. POMEROY, 431 Security Bldg. F4728, Main 1878.

$25,000 TO LOAN—
SECOND MORTGAGE MONEY.
$500 to $5000, if you need money for escrow, taxes, or to close real estate deal. Our own money. No commission. Liberal appraisement by our Mr. Julius Harris on very short notice.
LAND MORTGAGE CORPORATION,
415 Trust & Savings Bldg., Sixth and Spring sts.

MONEY TO LOAN—
MORTGAGES
LOANS
BUILDING LOANS } at current rates.
JOSEPH M. GORE CO.,
807-809 L. A. Investment Bldg.
Main 4161. PHONES. Home F3912.

TO LOAN—$150,000—CITY OR RANCHES.
AMOUNTS $500 TO $50,000.
RATES 6 TO 7 PER CENT.
PROMPT REPORTS ON APPLICATIONS.
HUGH K. WALKER, JR. S. R. EARNEST.
S. R. EARNEST & COMPANY,
831 H. W. HELLMAN BLDG. MAIN 5555, A4757.

TO LOAN—SECOND MORTGAGE MONEY—
We make quick second mortgage loans, $37 amount, $100 to $2000. Money always ready. We stop buy trust deeds and contracts. Save time and trouble by coming to us at once. ALLEN INVESTMENT CO., 510 Trust and Savings Bldg. A4498. Main 8768.

I WISH TO MAKE SEVERAL SECOND MORTGAGE loans of $250 to $2500 each at much less than usual rates for short or long time on improved city property. No commission, no expense, no delay, actual money in your hands within 24 hours; a square deal. Call 628-629 CHAMBER OF COMMERCE BLDG. Phone A1206.

WILL MAKE LOANS ON REAL ESTATE
in Los Angeles city and county at 6 per cent. and 7 per cent.
WILL BUY MORTGAGES AND CONTRACTS.
MR. WEST, with F. H. ROBINSON,
407 Story Bldg.
A5708. Phone Main 4228.

WE HAVE SEVERAL SMALL AMOUNTS FOR GOOD second trust deeds. If your mortgage is not too heavy we can accommodate you at once. JAMES T. KELLY CO., 620-21 Haas Bldg. M. 3382, A3821.

MONEY AT 6, 7 AND 8 PER CENT. FOR CITY loans, actually on hand for quick action, in amounts $500 to $5000; also second loans at low est rates; trust deeds bought at reasonable discount; can fill good applications in Glendale. SHANK & SHANK, 401 Haas Bldg. Phone F4324.

TO LOAN—$650 TO $500 TO LOAN ON GOOD CITY property. Might consider well located vacant lot. No charge for inspection, drawing papers or notary. F2544. 705 TRUST AND SAVINGS BLDG.

A CLIENT HAS PLACED WITH US $30,000 TO BE loaned in sums of $4000 to $5000, at 7 per cent., on residence properties. We pass on the security. J. M. GORE & CO., 808 Investment Bldg. Main 4161, F3912.

TO LOAN—
$800 TO $30,000.
Money waiting. Lowest rates.
City or Country.
R. W. MOYER, 316 Title Ins. Bldg. 60167. M. 1511.

6 PER CENT. FOR IMPROVED CITY; DESIRE to deal direct with owner.
CHARLES C. GREEN,
1011 Trust and Savings Bldg. A5924.

MONEY TO LOAN — I HAVE $25,000 TO LOAN at 7 per cent. on city improved; must be good; will divide principals only; prompt action. Write full particulars. Address F, box 437, TIMES BRANCH OFFICE.

MONEY TO LOAN—
On improved city property,
Or for building on vacant lots, for repayment.
STATE MUTUAL BUILDING & LOAN ASSOCIATION,
225 S. Spring st.

TO LOAN—$500, $2000, $2500, $3000, INTEREST 7. Money waiting. No delay. Also two small mortgages and trust deeds. Quick action. BAIRDSKI, 205 Bryson Bldg.

MONEY TO LOAN—PLENTY OF FIRST AND SECond mortgage money to loan at current rates. HILDEBRAND & SCHILLER,
625 Van Nuys Bldg. Main 5025, F6428.

IF YOU HAVE ANY BUILDING WORK WE HAVE the money NOW.
SEABOARD CONSTRUCTION CO.,
808 Investment Bldg.
F3912. Main 4161.

CAN'T YOU GET THE MONEY? I CHARGE NO commission to make loans. Improved city or country. Call now, save time and money. MR. BROWN, Main 725, A1534.

SEVERAL THOUSAND DOLLARS ON CITY PROPerty. EDWARD C. CRIBB, Consolidated Realty Bldg.

I CAN MAKE FEW SMALL LOANS, IMPROVED real estate, city or country. NO COMMISION. MR. BROWN, Main 725, A1534.

MONEY TO LOAN—SUMS TO SUIT, CITY, COUNtry, or building.
CHANDLER, 527 Security Bldg.

MONEY TO LOAN—
I have plenty of money for first mortgages; also trade specialty; 7 per cent., Citizens and Building loans. J. C. HOVIS, 236-237 Bradbury Bldg.

TO LOAN—$1000 BY PRIVATE PARTY, ON either improved or unimproved city property, at 8 per cent. interest; no agents. Address G, box 347, TIMES BRANCH OFFICE.

MONEY TO LOAN—WE WANT RANCH LOANS TO $10,000, at 7 per cent., in Corona, Rialto and Covina territory; very prompt attention and liberal appraisements.
RANSFORD C. LEWIS, with 210 Haas Bldg.

MONEY TO LOAN—
Real Estate and Improvements

MONEY TO LOAN—
6 PER CENT. COMMISSION.
NO OTHER CHARGES. MONEY ALWAYS ON HAND. Also have some money for second trust deals.
MORTHLAND MORTGAGE CO.,
Main 3849, 60376. 220 Union Oil Bldg.

F. C. COMPANY, 718 HEAD BLDG., SAN FRANcisco, loans its own money, amounts $10000 to $25,000, on orchards, vineyards, alfalfa, grain and cattle ranches in San Joaquin Valley. Applications received from anyone.

HAVE $15,000 TO BE LOANED ON RESIDENCES, flats, or apartment properties, located west, or close-in east side; will divide. Interest 7 per cent immediate answer assured. G. C. HIGBIE, 404 Hollingsworth Bldg. 63474. Main 4258.

R. W. POINDEXTER, 409 WILCOX BLDG., LOANS on real estate or stocks and bonds; building loans a specialty. If you want to lend or borrow see me. Reference, First National Bank.

TO LOAN—ANY AMOUNT. CITY REAL ESTATE. F. A. PATTEE & CO.,
820-822 Story Bldg. Main 7408, 60321.

SMALL SHORT SECOND OR FIRST MORTGAGE loans, without expense, for title, commission or escrow. Immediate action. ROOM 444, 106 WEST 3RD ST.

$750, $1000, $1400, $2000, IMPROVED OR VATHOR C. BUNDY & COMPANY, 60545. Bdwy. 2389, cant. KING, F6270. 704 Trust and Savings Bldg.

$50,000 TO LOAN, IMPROVED CITY PROPERTY, want $10000 to $50000 loans at 7 per cent. quick action. O. P. SCHREIBER, 1001 Marsh-Strong Bldg. F1533. Main 1538.

$125,000 AT 6 PER CENT. WILL CONSIDER GOOD applications, over $5000 at this rate. City preferred. REALTY DEVELOPMENT COMPANY, 541 Title Ins. Bldg. 63063.

TO LOAN—LOOK! FOR RANCH LOANS ONLY, $1500, $2000, $5000, $7500, CHAPTER, 614 Lissner Bldg.

PRIVATE MONEY IN ANY AMOUNT, FIRST AND second mortgage loans, for quick results see ROMBOTIS INVESTMENT CO., 623 Van Nuys Bldg. 67858. Bdwy. 142.

$10,000 OR PART FOR BUILDING LOANS. MY client, a builder, has the money ready now. J. C. GREEN, 802 Van Nuys Bldg. Main 4069, 14069.

MONEY TO LOAN ON REAL ESTATE—
Clients' money to loan on first mortgages, city property, or will buy good paper. McCANN, BLYTHE & McCONNELL, 606 Laughlin Bldg. F2815, Broadway 3070.

HAVE ANY AMOUNT YOU NEED AT 7 PER CENT. on conservative values; no charge for papers. FILLEY, 515 Union Oil.

$5000 TO LOAN IN ONE AMOUNT AT 7 PER cent. on well-located improved property. See R. W. KINNEY, 619 Trust & Savings Bldg. F5177, Broadway 398.

MONEY TO LOAN—I MAKE A SPECIALTY OF Wilshire district loans, reasonable rates; liberal appraisements. JOHN P. NEWELL, 220 Story Bldg. F3364; Main 530.

TO LOAN—$1000 TO $20,000 ON CITY AND country real estate at current rates.
A2180. McCONNELL & IRVINE,
Main 2180. 628 Security Bldg.

PRIVATE MONEY TO LOAN—$500, $1000, $1200, $2000, $2500 and larger sums up to $15,000. PHELPS, 240 Byrne Bldg.

MONEY TO LOAN—$1500 TO $8000; 7 OR 8 PER cent; private party. W. F. WINDHURST, 114 W. 43rd place.

$10,000 OR ANY AMOUNT, PRIVATE MONEY, AT lowest rates. H. A. REED, 327 Van Nuys Bldg. 12487, Main 4308.

6 AND 7 PER CENT. MONEY, ANY AMOUNT. No commission. Also second mortgages. 201 AMERICAN BANK BLDG., Second and Spring sts.

TO LOAN—$300 TO $40,000, 7 PER CENT., CITY and country; also $1000 to $12,000, ranches. CHAPPEL, 616 Lissner Bldg.

MONEY TO LOAN WITHOUT COMMISSION, $2000, 7 per cent. Address J, box 150, TIMES OFFICE.

$2000—7 PER CENT., USUAL COMMISSION, ON good ranch near Los Angeles. Address F, box 541, TIMES BRANCH OFFICE.

IMPROVE THAT VACANT LOT—
We furnish the money and build you the building.
M. S. YEAGER. Main 72.
203 Trust & Savings Bldg.

FIRST AND SECOND MORTGAGE LOANS, MONEY waiting. ERNEST R. FAIR CO., 517 Grant Bldg. F6266.

LAKE & OLIVER, LOANS, RENTALS, INSURANCE, 404 Security Bldg. Rentals a specialty. Phone: Sunset Main 840. Home A5840. Los Angeles, Cal.

MONEY TO LOAN ON IMPROVED CITY PROPerty at 7 per cent., any amount. GOODRICH REALTY CO., 2506 E. First st. Boyle 1182.

MONEY TO LOAN—HAVE $3000 AT 7 PER CENT. to loan on any good property, will give quick action. 13862. HALEY, M. 2166.

HAVE PRIVATE MONEY TO LOAN, PRINCIPALS only, $1000 to $5000; good first mortgages. CHARLES C. MYERS, 1139 Merchants Natl. Bank Bldg. Phone A5948.

TO LOAN—$500 TO $2000, FIRST MORTGAGE, OR will buy mortgages or trust deed. Address K, box 286, TIMES OFFICE.

FOR LOANS ON GLENDALE OR CITY, ERNEST H. OWEN, 522 Union Oil Bldg. A1263. Main 2260.

PRIVATE MONEY—7 PER CENT., CITY, COUNTRY loans. E. K. HUNTSBERGER, 414 Van Nuys Bldg. 61472.

PLENTY OF PRIVATE MONEY—7 PER CENT. F. H. EVARTS,
A4550; Main 4069. 802 Van Nuys Bldg.

PRIVATE MONEY, LOWEST RATES, CITY OR country real estate loans. LOCKHART & SCOTT, 731 H. W. Hellman Bldg. A2776; Main 5578.

TO LOAN—I CAN NOW MAKE IMMEDIATE LOANS to owners only; no commission. Call GARVANZA 1199 for appointment.

$40,000—7 PRIVATE MONEY, IN AMOUNTS TO suit. BRIGHTMAN, 831 Union Oil Bldg. 62072. Main 4794.

FROM $100 TO $2500, IMPROVED OR VACANT. Money on hand. Quick action. DE LA PENA, 219 Union Oil Bldg.

TO LOAN—CLIENTS' MONEY ALWAYS ON HAND. IRVING L. MAYER,
F2165; Bdwy. 2564. 232 Story Bldg.

TO LOAN—MONEY ON CITY AND COUNTRY REAL estate. Prompt attention to applications. MR. BROWN, with C. J. WILLIAMS, 418 Mason Bldg.

TO LOAN—$500,000 IN ANY AMOUNT, CITY, country or seconds. ESTES & ARNOLD, 1111 Story Bldg. A3460. Main 4905.

MONEY TO LOAN—AT 7 PER CENT., ON LOS Angeles improved, in sums of $500 to $2000. J. A. DE GRAFT, 515 Laughlin Bldg. F0649.

WILL MAKE BUILDING LOAN FOR APARTMENT or flats, 6 and 7 per cent. Address VG, box 295, TIMES OFFICE.

MONEY ON HAND, AMOUNTS $1000 TO $5000. MORSE-SPERRY CO.,
A1092. 604 Union Oil Bldg.

$1200 TO LOAN ON CITY IMPROVED. SHAW, A2450.

$3000, $5000, $10,000, $25,000 TO LOAN, 7 PER cent. HARRY JACKINS, 615 Union Oil Bldg.

MONEY TO LOAN—LOANS IN ANY AMOUNT ON good improved city property.

MONEY LOANED—CONTRACTS AND MORTGAGES bought. ALBERT M'CALL, 314 Bullard Block.

MONEY TO LOAN—
Salaries, Chattels and Collateral.

HOW MUCH? WHEN AND WHERE?
Tell your own furniture or auto and want a little ready money, call, phone or write. Prompt service; confidential transactions; easy terms. Hours 9 to 6.

FIDELITY LOAN COMPANY,
F5421. 529 MASON BLDG., Bdwy. 5171.
S.E. cor. Fourth and Broadway. Entrance 4th st.

MONEY ON SHORT NOTICE.
NO MORTGAGE on your furniture
or ASSIGNMENT of your wages.
12 payments of $2.50 pays a $25 loan in full.
12 payments of $3.40 pays a $50 loan in full.
Larger amounts same low rates.
Call, write or Phone Main 3474 or A5012.
GUARANTEE LOAN CO.,

Classified Liners.

THINGS ON WHEELS—
All Sorts.

Automobiles.

OVERLAND OVERLAND
J. W. LEAVITT & CO.,
OVERLAND USED CAR DEPT.,
OPEN SUNDAY.
MAIN 8787.
1222 SOUTH OLIVE ST.

SPECIALS FOR THIS WEEK!
1914—35-H.P., 5-PASS.
1915—35-H.P., 5-PASS.
1914—22-H.P., 5-PASS.
1913—30-H.P., 5-PASS.
1913—40-H.P., 5-PASS.
1909—40-H.P., 4-PASS.
ABOVE CARS, INCLUDING FORTH OF ALL MAKES, ACCORDING TO OUR CUSTOM, WHICH INCLUDES IN THE PURCHASE PRICE OF CAR READY TO RUN. PAY US WHEN YOU GIVE MONEY BY BUY A CAR WITH THE WORK COMPLETED ON IT.
REMEMBER
J. W. LEAVITT & CO.,
SELL CARS ON REASONABLE TERMS.
J. W. LEAVITT & CO.,
OVERLAND USED CAR DEPT.,
OPEN SUNDAY. MAIN 8787.
1222 S. OLIVE ST. OVERLAND

THE FOLLOWING CARS ARE ALL IN PERFECT SHAPE AND can be had at the prices quoted and we also want to show those in the shortest possible time.

1914 CHALMERS, 6-PASS. $1005
1914 Chalmers, 5-pass.
1914 Chalmers "6" ROADSTER $1245
1914 Chalmers, 5-pass.
1914 MERCER ROADSTER $1250
1914 Mercer, 4-pass.
1914 PAIGE-DETROIT "36" ROADSTER $1175
1914 Paige-Detroit, 5-pass.
1913 MITCHELL "40" TOURING $810
1913 Mitchell, 7-pass.
1913 MITCHELL "40" TOURING $850
1913 Mitchell, 7-pass.
1913 Cutler-Hall, 5-passenger $850
1913 Reo, five-passenger $1150
1913 Reo, 5-passenger
1916 Hudson Twenty $1225

Terms can be arranged to suit you.

DON LEE,
TWELFTH AND MAIN.
Main 8702.

FOR SALE—
1916—"BUFFALO-BILL" touring car, seats seven, spot light, extra tires, etc. BARGAIN.

1916—"KING MIGHT" touring car, complete in every detail and as good as a new car. SACRIFICE.

ENTHER MOTOR SALES CO.,
1000-1002 S. Olive st. Bdwy. 2006.

FOR SALE—
Stutz 5-passenger touring car, in perfect shape, electric lights, electric starter, spare tires, and, in fact, one of the best buys that we have had for some time. We are making strong efforts to move our used cars in order to take care of our new business, and make this car exceptionally attractive at $1000.

WALTER M. BROWN COMPANY,
412-14 West Pico st.

FOR SALE—
1913 FRANKLIN SIX $1450
1912 FRANKLIN SIX ..... $ 950

These cars are in A1 mechanical condition, both have been repainted, have electric starters and lights, and good tire equipment. Terms.

DON LEE,
TWELFTH AND MAIN.
Main 8702.

I WANT A CAR OF GOOD MAKE. A FIRST-class car. Will give for the same A-1 Inverness payne on a 6-room bungalow in Los Angeles and will give liberal deal for a good car. If I want it for private use I expect to buy it A-1 and cheap. It is short time. Call with me 250 E. ALHAMBRA WAY, ROOM 100, third floor, or phone for appointment. Main 5861.

1913 CADILLAC $800

This car has been overhauled, has brand-new Pantasote top, nearly new paint and good tire equipment. Terms.

DON LEE,
TWELFTH AND MAIN.
Main 8702.

FOR SALE — 1913 7-PASSENGER SPEEDWELL, 4-cylinder; this car has full equipment, seat covers, extra tire, etc., and is now very little used; a great car for real work; price $800, and can arrange easy terms, too. See Kent, at LOCOMOBILE CO., Pico and Figueroa. Main 8065, 10673.

FOUR-PASS. WOODS ELECTRIC COUPE..... $400

Come in and see this car, run how that, $900 under list and judge it by the price we have made this price to move it to-morrow. Terms.

DON LEE,
TWELFTH AND MAIN.
Main 8702.

1916 ENGLISH LIGHT 6, 7-PASSENGER, HAS BEEN run less than 2000 miles, equipped to the limit. This car has a Continental motor, full floating axle and such standard construction; it's a near car at a second-hand price, $800; some terms. Call MR. GARFIELD. Main 9040, 60000.

PRIVATE OWNER HAS LEFT HIS 1915 HART SIX Mitchell to be sold to satisfy debtors; cost $1750, and can't be told from new. Factory guarantee for 11 months.
1008 S. OLIVE ST. Main 7275.

WANTED — LATE MODEL, TWO OR FIVE-PASSenger, high-grade automobile. Will give $1700 equity in beautiful new, 2-story, 7-room chalet on Kingsley drive, near Pico st. G. E. KEPT.
A2283. 301 Grant Bldg.

FOR SALE—
Chalmers 36, elegant shape, 31-verord tires, electric lights, self-starter, bumpers, extra casing, cold chains, extra rims, cost over $2500; will sacrifice at once, hard up, cash only. Call P3708. MAIN 4500.

1915 PAIGE TOURING CAR.
This car will has factory guarantee, and can hardly be told from a new car.
AUTOMOBILE CLEARING HOUSE ASSOCIATION.
1039-1041 South Broadway.

WANTED—
We are still in need of good used cars. Bring yours in.
CASH MONEY.
AUTOMOBILE CLEARING HOUSE ASSOCIATION,
1039-1041 South Broadway.

CARS WANTED—WE DEMONSTRATE, CARS AND sell your car on the no commission plan for $2.50 per week. We are the originators of the idea. PEOPLE'S AUTO MARKET, corner 11th and Main sts.

WANTED — FIVE-PASSENGER, 1915 LIGHT CAR; Maxwell preferred; must be first-class condition and real bargain. $200 down. Telephone MAIN 6900, FIRST.

WE CAN BUILD YOU ANY KIND OF A TRAILER you want or will sell you wheels, axles and springs and you can build your own body. PIKE AUTO WORKS, 317 Central ave.

MERCER ROADSTER—WHAT DO YOU WANT? WE have it.

JOHN T. DYE,
524 W. Pico st.

FORDS FOR SALE—BUY A CAR RIGHT THAT is right; fully overhauled and in absolute good mechanical order. 1914 W. WASHINGTON ST. Phone 41626.

NICE LINE OF ROADSTERS FROM $250 UP. Terms.

930 SOUTH OLIVE.

FOR SALE—PIERCE ARROW 48-H.P. 7-PASSENger in perfect condition, 32x4 stutz, Firestone rims. Have two cars. Must sell one. Phone evenings for appointment. 879742.

FOR SALE—$150 TODAY. GOOD 4-CYLINDER Buick, 5-passenger, model 17; 40-h.p. completely equipped; fine motor, perfect condition; worth double; must sell today. 1556 W. 35TH PLACE.

WILL EXCHANGE—MY 5-PASSENGER OVERLAND for roadster or real estate; what have you? Submit. 520 MARSH-STRONG BLDG. Main 4162.

MY 1916 R30 TOURING CAR MUST BE SOLD to-day or not for $900. Looks and runs like new Address KK, box 18, TIMES OFFICE.

NYED $500 QUICK, WILL SACRIFICE MY 1914 Velie Runabout if cash brought me this week. Address KK, box 25, TIMES OFFICE.

WANT AN AUTO, WILL PAY CASH. MUST BE late model standard car. Address KK, box 271, TIMES OFFICE.

THIS BUSY SPOT—

930 SOUTH OLIVE.

MUST SELL MY 1916 CHEVROLET MOTOR roadster, will grant time. Address KK, box 262, TIMES OFFICE.

BUICKS—ALL MODELS, PAINTED AND PRACTically new condition.
JOHN T. DYE,
524 W. Pico st.
Tenth and Main.

PIERCE-HARTFORD, 1912, IN PERFECT CONDItion, completely equipped; retired; next low for quick sale. WELLENS AUTO CO., 927 Santee.

BARGAIN FOR QUICK SALE, MY 1914 STUDEbaker, in fine condition; electric lights and starter. See OWNER, 1446 Oak st. Phone West 5271.

WANTED — GOOD AUTO, GOOD SHAPE; HAVE well-located lot in Huntington Park, located near distance from Sixth and Main as 62nd and Moneta. Call 556406.

FOR SALE—1914 FORD TOURING CAR, EXCELlent condition, good tires, bargain. 523 W. 42ND st.

WANTED — TO EXCHANGE A NICE UPRIGHT piano for your old auto or truck. 924 MAPLE AVE.

FRANKLIN DEMONSTRATOR.

J. F. HAMLIN,
1015 S. Olive st. Main 7971.

FORDSON WARRANTED GOOD AS NEW.

930 SOUTH OLIVE.

FOR SALE—ONE OWNER THIRD RETURNED; 7-passenger, 6-cylinder, electric lights, electric starter, spare tire, etc.; practically new; $2000 cash. Owner, 1000 S. Olive st.

AUTOMOBILE CLEARING HOUSE ASSOCIATION.
1039-1041 South Broadway.

WHEELS—
All Sorts.

Automobiles.

FOR SALE—1915 7-PASS. $575

This car will has factory guarantee, and can hardly be told from a new car.
AUTOMOBILE CLEARING HOUSE ASSOCIATION.
1039-1041 South Broadway.
DON LEE,
TWELFTH AND MAIN.
Main 8702.

FRANKLIN DEMONSTRATOR.

J. F. HAMLIN,
1015 S. Olive st. Main 7971.

FORDSON WARRANTED GOOD AS NEW.

930 SOUTH OLIVE.

FOR SALE—1915 7-PASSENGER SPEEDWELL, 4-cylinder; this car has full equipment, seat covers, extra tire, etc., and is now very little used; a great car for real work; price $800, and can arrange easy terms, too. See Kent, at LOCOMOBILE CO., Pico and Figueroa. Main 8065, 10673.

FOUR-PASS. WOODS ELECTRIC COUPE.....$400

Come in and see this car, run how that, $900 under list and judge it by the price we have made this price to move it to-morrow. Terms.

DON LEE,
TWELFTH AND MAIN.
Main 8702.

1916 ENGLISH LIGHT 6, 7-PASSENGER, HAS BEEN run less than 2000 miles, equipped to the limit. This car has a Continental motor, full floating axle and such standard construction; it's a near car at a second-hand price, $800; some terms. Call MR. GARFIELD. Main 9040, 60000.

PRIVATE OWNER HAS LEFT HIS 1915 HART SIX Mitchell to be sold to satisfy debtors; cost $1750, and can't be told from new. Factory guarantee for 11 months.
1008 S. OLIVE ST. Main 7275.

WANTED — LATE MODEL, TWO OR FIVE-PASsenger, high-grade automobile. Will give $1700 equity in beautiful new, 2-story, 7-room chalet on Kingsley drive, near Pico st. G. E. KEPT.
A2283. 301 Grant Bldg.

FOR SALE—
Chalmers 36, elegant shape, 31-verord tires, electric lights, self-starter, bumpers, extra casing, cold chains, extra rims, cost over $2500; will sacrifice at once, hard up, cash only. Call P3708. MAIN 4500.

1915 PAIGE TOURING CAR.
This car will has factory guarantee, and can hardly be told from a new car.
AUTOMOBILE CLEARING HOUSE ASSOCIATION.
1039-1041 South Broadway.

WANTED—
We are still in need of good used cars. Bring yours in.
CASH MONEY.
AUTOMOBILE CLEARING HOUSE ASSOCIATION,
1039-1041 South Broadway.

CARS WANTED—WE DEMONSTRATE, CARS AND sell your car on the no commission plan for $2.50 per week. We are the originators of the idea. PEOPLE'S AUTO MARKET, corner 11th and Main sts.

WANTED — FIVE-PASSENGER, 1915 LIGHT CAR; Maxwell preferred; must be first-class condition and real bargain. $200 down. Telephone MAIN 6900, FIRST.

WE CAN BUILD YOU ANY KIND OF A TRAILER you want or will sell you wheels, axles and springs and you can build your own body. PIKE AUTO WORKS, 317 Central ave.

MERCER ROADSTER—WHAT DO YOU WANT? WE have it.

JOHN T. DYE,
524 W. Pico st.

FORDS FOR SALE—BUY A CAR RIGHT THAT is right; fully overhauled and in absolute good mechanical order. 1914 W. WASHINGTON ST. Phone 41626.

NICE LINE OF ROADSTERS FROM $250 UP. Terms.

930 SOUTH OLIVE.

FOR SALE—PIERCE ARROW 48-H.P. 7-PASSEN-ger in perfect condition, 32x4 stutz, Firestone rims. Have two cars. Must sell one. Phone evenings for appointment. 879742.

FOR SALE—$150 TODAY. GOOD 4-CYLINDER Buick, 5-passenger, model 17; 40-h.p. completely equipped; fine motor, perfect condition; worth double; must sell today. 1556 W. 35TH PLACE.

WILL EXCHANGE—MY 5-PASSENGER OVERLAND for roadster or real estate; what have you? Submit. 520 MARSH-STRONG BLDG. Main 4162.

MY 1916 R30 TOURING CAR MUST BE SOLD to-day or not for $900. Looks and runs like new Address KK, box 18, TIMES OFFICE.

NYED $500 QUICK, WILL SACRIFICE MY 1914 Velie Runabout if cash brought me this week. Address KK, box 25, TIMES OFFICE.

WANT AN AUTO, WILL PAY CASH. MUST BE late model standard car. Address KK, box 271, TIMES OFFICE.

THIS BUSY SPOT—

930 SOUTH OLIVE.

MUST SELL MY 1916 CHEVROLET MOTOR roadster, will grant time. Address KK, box 262, TIMES OFFICE.

BUICKS—ALL MODELS, PAINTED AND PRACTically new condition.
JOHN T. DYE,
524 W. Pico st.
Tenth and Main.

PIERCE-HARTFORD, 1912, IN PERFECT CONDItion, completely equipped; retired; next low for quick sale. WELLENS AUTO CO., 927 Santee.

BARGAIN FOR QUICK SALE, MY 1914 STUDEbaker, in fine condition; electric lights and starter. See OWNER, 1446 Oak st. Phone West 5271.

WANTED — GOOD AUTO, GOOD SHAPE; HAVE well-located lot in Huntington Park, located near distance from Sixth and Main as 62nd and Moneta. Call 556406.

FOR SALE—1914 FORD TOURING CAR, EXCELlent condition, good tires, bargain. 523 W. 42ND st.

WANTED — TO EXCHANGE A NICE UPRIGHT piano for your old auto or truck. 924 MAPLE AVE.

THINGS ON WHEELS—
All Sorts.

Automobiles.

FOR SALE—BY

DON LEE,

ROADSTERS.

1915 CHANDLER SIX $850
A1 mechanical condition and good paint.

1915 LEXINGTON FOUR $800
Repainted, nearly new tires, A1 mechanically.

1913 COLE THIRTY $360
One new belt buy.

1912 PAIGE TWENTY-FIVE $275
Roadster, good mechanical condition.

Terms arranged to suit you.

DON LEE,
TWELFTH AND MAIN.
Main 8702.

FOR SALE—
Stutz roadster. We have a 1913 and 1914 Stutz roadster. They have been thoroughly overhauled in our shops and are now being painted. It will be well to investigate these cars and place your order now. The prices are right and you know the reputation of the Stutz for car quality.
WALTER M. BROWN COMPANY,
412-14 W. Pico st.

FOR SALE—
1915 MAXWELL TOURING.

Electric lights and starter, fine mechanical condition; run less than 5000 miles; all good tires; side curtains, tools, skid chains, etc., $475, $75 down, $40 monthly.
See MR. McDONALD,
863 S. Spring st. Main 2208.
F1247.

FOR SALE—
Many standard light cars, electric lighted and started, slightly used and guaranteed, to be had on easy terms.
VISIT OUR SALESROOMS.
AUTOMOBILE CLEARING HOUSE ASSOCIATION,
1039-1041 South Broadway.

WE HAVE A 1913 CADILLAC COUPE

left with us by the owner with instructions that he must have the money this week, so that the car has been priced accordingly. Terms can be arranged for part.

DON LEE,
TWELFTH AND MAIN.
Main 8702.

WANTED—LATE MODEL AUTOMOBILE. WILL pay with (not cash, but the next best thing; correct lot on Hope st. (value $2500); mortgage $1000; South Figueroa street is the best in the city. Is 100 feet wide, paved and sewered. Give your owner good deal. ENGEN, 204 Bradbury Bldg. 11604; Bdwy. 2958.

MY 1915 6-48 PACKARD TOURING, WITH EVerything imaginable in the bus made-to-order accessories, too numerous to list here; cost over $6000 new; has timely new seat covers, tires, cloth coats, etc., all in perfect condition throughout; will show or demonstrate after 6 p.m. or on Sundays. Price $2750. R. WHITMAN, Address K, box 181, TIMES OFFICE.

WANTED—APARTMENT-HOUSE SITE (LOT) NOT over $9000. Will trade for late model automobile for same. Must be clear or nearly so. ENGLISH MOTOR CAR CO., 1008 South Main st. Bdwy. 5081.

FOR SALE — THOMAS 6-40, LATE MODEL, AND in perfect mechanical condition; has new 32-inch verord cord tires, and one extra, seat covers and full equipment; original cost $4000; a bargain at $2000; terms arranged to responsible people. Kent, LOCOMOBILE CO., Pico and Figueroa. Phones, 10673; Main 8065.

FOR SALE—LEXINGTON 7-PASSENGER IN AI MEchanical condition, would make an exceptional good dance or test car; is priced that will satisfy you; cash or terms. HAWLEY-KING CO., Dept. 742 S. Olive. P5484, Main 8416.

WANTED— WANTED.
Spot Cash
1912 or 1913 Mercer.
Mechanical condition no object.
A. M. MERCHEN, Phone Main 8894.

$500 SPOT CASH BUYS NEXT BIGGEST BARGAIN in town. 1913 Stutz touring car, cost $2000; mechanically fine, with Westinghouse electric starter and lights, fine tires, upholstery; sales equipments, all new tires and extras. A1 condition; a great car. A good buy at $500. PETERSON, 1245 S. MAIN.

FOR SALE — LATE MODEL CHEVROLET ROADster, electric lights and starter. Great bargain. Cash or terms. MR. COOK, 742 South Olive. P5484, Main 8416.

PEERLESS, 7-PASSENGER, 6-CYLINDER, IN GOOD condition, Firestone tires; price $900; $200 down and balance $50 monthly. See Kent, LOCOMOBILE CO., Pico and Figueroa. Phones, 10673; Main 8065.

FOR SALE—
1915 Ford Touring Car.
It's a snap for cash.
AUTOMOBILE CLEARING HOUSE ASSOCIATION.
1039-1041 South Broadway.

SPECIAL 70-H.P. SIMPLEX CAR, FULL ELECTRIC equipments, all new tires and extras; A1 condition, travels 80 miles per hour, cost $8000; owner called East, must sacrifice. J. MYETROM, 930 Potter Park Place, Home phone 52706.

FOR SALE—LATE MODEL NATIONAL 7-PASSEN-ger touring car, cost $3000; will sell for one-third or as party is going East. Look this over for a good stage line car. Best buy of its kind in the city. P5484, MAIN 8416.

DOHRRR!!!!!!

930 SOUTH OLIVE.

WANTED—AUTOS FOR SALE. DRIVE IN THE morning and get it when you get home; no charges. Transfer chauffeur through the Third-st. tunnel. J. C. LESTER, 709 W. Third st. Main 7178, A1596.

FOR SALE — 1914 HUPMOBILE TOURING CAR, electric starter and light, absolutely like new, practically unused, best buy in the city. Shipp for cash or terms. Can be seen at 742 S. OLIVE ST. P5484, Main 8416.

HUDSON 6-54, A DANDY CAR, MUST SELL. MAKE offer. 928 VAN NUYS BLDG. 60250; Bdwy. 7783.

FOR SALE—BARGAIN, HIGH GRADE, 5-PASSEN-ger car, cost $5100; self starter, etc., in excellent condition. Call me up for further particulars. No dealers. VERMONT 8014.

FOR EXCHANGE—MAGNIFICENT, WELL LOCATED Alhambra residence lot, clear, 50 feet frontage. Price $1250. Want late roadster. Owner, 74448 or 66745.

FOR SALE—FOR CASH, MY BUICK ROADSTER. 1915, 35-H.P. Big Six, paint, tires and mechanical condition A1; a first-class touring car for city and suburban driving. C. B. DIXON, Main 9040, 60000.

BUSINESS IS BOOMING. AGAIN ALL SOLD OUT, need cars badly; bring yours in; free storage, easy advertising, no commission. PETERSON COMPANY, 1349 S. Main.

FOR SALE — 1914 JEFFERSON 5-PASSENGER, starter and lights, new tires and guaranteed; cash or terms. F. J. RILEY, 742 S. Olive. P5484, Main 8416.

AUTOMOBILE PURCHASES PARTLY FINANCED. Money loaned on automobiles. Contracts purchased. Phone HOLLENBECK, 10108—Main, 8214. Office hours, 9 to 12.

LOCOMOBILE, 1914, 4-PASSENGER LITTLE SIX, electric lights and starter, at $2500; original cost $4500. Kent, LOCOMOBILE CO., Pico and Figueroa. Phones, Main 8065; 10673.

1913 BUICK 30, TOURING, IN SPLENDID CONdition. Terms to suit.
JOHN T. DYE,
524 W. Pico st.

RAMBLER—FOR SOONER, EXTRA WHEEL AND IN fine running condition. $75 down, balance $30 per month.
HAWLEY-KING CO.,
1035 S. Olive st.

I WANT TO BUY FOR CASH A GOOD MAKE LARGE 5-passenger car; must not be older than 1913; prefer 1916 model. Address K, box 150, TIMES OFFICE.

FOR SALE—BRUSH ROADSTER, EQUIPPED WITH Bosch magneto with extra delivery body, $80 cash. MEIT CO., 116 West Pico.

FOR SALE — ONE 3½-TON KELLY TRUCK. Truck at present on contract, $72 per week. CALL 559124.

SEVERAL CLASSY ROADSTERS.

1046 S. MAIN ST.

WANTED—LATE MODEL TOURING CAR OR RUNabout, have spot cash waiting. MR. COOK, 742 S. Olive. P5484, Main 8416.

FOR SALE—1916 OVERLAND, 5-PASSENGER, RUN only 2000 miles; cost $1025. Will sacrifice for $675 cash. Call 20700.

FOR SALE—1913 7-PASSENGER KISSEL, $400; terms; perfect mechanical condition; ideal rental car. VERMONT 8007.

FOR SALE—1914 STUDEBAKER, LIGHT SIX, 7-passenger, at the right price.
JOHN T. DYE,
524 W. Pico st.

FOR SALE—FORD TOURING CAR, FINE CONDItion; I must sell today. Terms $50 cash $25 per month. See this bargain last, 1215 W. JEFFERSON.

1916 MAXWELL TOURING CAR; IF YOU ARE buying a car see this. A bargain, 258 N. HOPE STREET.

WILL SELL MY STEVENS FOR $35 CASH AND sewing machine, furniture, chickens or graphophone. 544 S. PICO.

FOR SALE—$700 CASH. MY PRACTICALLY NEW late 1915 Reo. 1460 E. 22ND ST. South 2873. 21749.

FOR SALE—BUICK LATE 1914 MODEL, 25, ELECtric lights and starter, in good condition, bargain for cash. Address 5408 S. VERMONT.

FINE FORD TOURING CAR WITH ATWATER-KENT ignition system and new tires, in perfect running order; will sell to first comer for cash. $250. SOUTH 3005W.

$350 CASH, 5-PASSENGER FORD, WITH GRAY & Davis self-starter and lights; master vibrator. Call at 1048 ELDEN AVE.

FORD, LATE 1913, 5-PASSENGER, MASTER COIL, shock absorbers, every equipment, mechanically perfect, new tires, will sacrifice, $325 for quick cash deal. Phone me at F5522.

$100, BALANCE MONTHLY PAYMENTS. LATE model Overland roadster, just overhauled, repainted; all new tires, price $325 cash, terms or trade. HOLLYWOOD 1571.

MUST SACRIFICE MY LATE MODEL FORD TOURing car in splendid condition; any reasonable offer cash or terms. 570206.

MY FORD AUTO, $295. HAS SHOCK absorbers, electric lights; engine pump. PHONE 58402.

FOR SALE — 1914 FORD RACEABOUT, FULLY equipped, the best bargain for $250. 2063 S. SEVENTH ST.

THINGS ON WHEELS—
All Sorts.

Automobiles.

DO YOU NEED MONEY? WE WILL PAY YOU cash for your old auto or truck, no matter what condition it is in. CARL'S REPAIR SHOP, 501 MAPLE AVE.

1915 CADILLAC 5 AND 7-PASS., CONDITION guaranteed, terms to suit.
JOHN T. DYE,
524 W. Pico st.

YOU TAKE NO CHANCE WE GUARANTEE OUR used cars. Terms.

930 SOUTH OLIVE.

WILL SELL MY 1914 FRANKLIN LITTLE SIX for $900 spot cash and guarantee it in perfect order. Need the money quick. Address KK, box 10, TIMES OFFICE.

LOCOMOBILE, $450, DOUBLE CHAIN DRIVE, roadster, electric lights, demountable rims, Warner speedometer, Master carburetor, Bosch magneto; all in first class condition. 4306 PASADENA AVE.

HAVE 5 ACRES, CLEAR, GOOD LAND, NEAR city of San Diego and $100 cash for late model touring car. Dodge, Maxwell or Ford in good condition. State full particulars first letter. MR. BERNARD, 2814 W. Jefferson.

FOR SALE—1916 PAIGE 46 AT A BARGAIN, driven but 3000 miles; will take smaller car in exchange. Write 5785 LA MIRADA ST. or phone 58008.

FOR SALE—STUDEBAKER FLANDERS ROADSTER, "20"; four-cylinder, excellent motor, fine for delivery or cut down to racer; need money, only $150. Telephone WEST 5788.

FOR SALE—FORD TOURING CAR, LATE 1914, Bosch magneto, first-class condition, bargain if taken at once. No dealer. 615 W. 62ND ST.

WE WILL PAY SPOT CASH FOR USED AUTOS OF ALL KINDS FOR THE NEXT FEW WEEKS. SNIDER MOTOR SALES CO.,
BDWY. 2008. 1008-1008 S. OLIVE. A3381.

WANTED — WE NEED MORE CARS AT ONCE. Many calls for roadsters and Fords, bring them to W. W. BARCLAY, used car salesroom, 1215 S. MAIN.

FOR SALE—1915 OVERLAND ROADSTER, MODEL 80, refinished throughout, new tires, starter and lights; a positive bargain, cash or terms. MR. BILEY, 742 S. Olive. P5484, Main 8416.

FOR SALE—FORD TOURING CAR, 1914 BOSCH; Bosch magneto, in good condition, only $300. 2063 S. SEVENTH ST.

ELECTRIC LIGHTED AND STARTED CARS.

1046 S. MAIN ST.

FOR SALE—1916 OVERLAND TOURING, IN EXCEP-tional condition, cash or terms. MR. COOK, 742 S. Olive. P5484, Main 8416.

WANTED—TO BUY THE BEST AUTO $150 CASH will buy. Ford preferred; condition no object. 1156 E. 50TH. South 3765-J.

AM GOING NORTH, MUST DISPOSE OF MY 1915 Apperson roadster at once; cost me over $2000; in perfect shape with extra tire. Address KK, box 251, TIMES OFFICE.

1915 CADILLAC, 7-PASSENGER, JUST OUT OF paint shop, in good shape; cheap and terms.

930 SOUTH OLIVE.

1914 HUDSON 40, ROADSTER, RUNS AND LOOKS as good as new; terms to suit.
JOHN T. DYE,
524 W. Pico st.

FOR SALE—1913 CADILLAC, 5 AND 7-PASS., R. C. HAMLIN,
60240. 1040 S. Flower st. Main 7971.

FOR SALE—FORD CHASSIS, GOOD TIRES, ENgine in perfect condition, only $145. 2063 S. SEVENTH ST.

MAXWELL—
MAXWELL OWNERS ATTENTION—MAXWELL.
We furnish all parts for old model MAXWELL cars at old list prices; all new parts.
PACIFIC GEAR & PARTS CO.,
1044 South Olive st. L. A.

OAKLAND, 5-PASS.—
Overhauled and repainted bright red. A fancy buy for $800; cash $100, balance $25 per month.
HAWLEY-KING CO.,
1035 S. Olive st.

WANTED—FORD TOURING CAR IN GOOD CONDItion; will pay $50 cash and $25 month; am a responsible party. Address G, box 257, TIMES BRANCH OFFICE.

FOR SALE—PANELED DELIVERY BODY FOR REAR of Ford runabout. 1208 W. 52ND. Vermont 2716.

WANTED—FOR CASH, 1916 AUTO, DODGE PREferred; no dealers. Address R, box 579, TIMES BRANCH OFFICE.

FORDS—TERMS. FORDS, TERMS. FORDS. CASH. Ford exchange, cash.
F5076. 1026 S. Olive. Main 2781.

DON'T SACRIFICE YOUR FORD, RELIABLE PARty will make $2 or 60-day loan. Address G, box 849, TIMES BRANCH OFFICE.

WILL GIVE HUDSON ROADSTER AND CASH FOR late model touring car. Address K, box 100, TIMES OFFICE.

HAVE GOOD HUDSON ROADSTER TO TRADE FOR diamonds and cash. Address R, box 182, TIMES OFFICE.

FOR SALE—MAXWELL, 4-CYLINDER ROADSTER, $200. First comes gets bargain. 2063 ATLANTIC ST.

TRAILERS CHEAP! MODELED TO YOUR ORDER; rubber tired; ball bearing; $25 to $60. 1450 CENTRAL AVE.

TIRES CHEAP! OFF WRECKED CARS. SOME nearly new. Hundreds to choose from. 1450 CENTRAL AVE.

WANTED—WILL PAY CASH FOR LIGHT, LATE model autos, any good make, buyers waiting. 1291 E. 9TH ST. AN2621.

FOR SALE—$550; $200 CASH, 1915 CHEVROLET baby grand, like new; ideal family car. PHONE 79808.

FOR EXCHANGE—OR SALE—2 TRAILERS, 1 4-wheel and 1 2-wheel. W. E. POWELSON, 1200½ st. and 7 Seventh ave. Vermont 2735.

FOR SALE—3 HUPMOBILES, 1 ROADSTER, 1 touring, both late models; must sell one at once; going East; don't want to ship both; a big bargain for some one; best offer takes it. 60787. PERREN, 1148 Hope st.

FIVE-PASSENGER, COWL DASH FORD, LIKE new, a bargain. 1207 W. THIRD, Apt. 115, mornings.

FOR SALE—1-TON, 1914 CHALMERS DELIVERY, first-class shape; or will consider Ford in exchange. 800 CENTRAL AVE. A5005, Broadway 3042.

WE BUY AUTOS AND TRUCKS FOR CASH AND sell on terms. (Bdwy. 6060)
PACIFIC AUTO EXCHANGE. 432 W. Pico st.

FOR SALE—FORD, IN GOOD CONDITION, CHEAP, for cash. TALLYHO GARAGE. Ask for Mrs. Wilson.

LADY'S ELECTRIC COUPE, FULLY EQUIPPED, leather trim, of 5-passenger Ford auto. PHONE 5600SR.

WANTED—TO BUY, FORD TOURING CAR. EASY terms. VERMONT 2716.

WANTED — AUTO FOR $1500 FLAT BUILDING equity. PHONE A4964.

MERCER, $250. CLASSY ROADSTER. GET THIS bargain. C. F. NEVINGER, 810 S. Olive.

FOR SALE—STANLEY STEAMER IN FIRST-CLASS condition. L. C. WALDMAN, Riverside, Cal.

Electric Automobiles.

FOR SALE—GREATEST SACRIFICE EVER OFfered, Ranch & Land, just like new.

Worth $3250 new, must sacrifice, shown by appointment. OWNER, 72601.

FOR SALE—ONE BABCOCK ELECTRIC PHAETON, first-class condition, at a big bargain. Apply MAIN ST. GARAGE, 1215 S. Main.

FOR SALE — DETROIT ELECTRIC VICTORIA, new batteries; owner going East; will sacrifice. Call mornings, 1228 W. ADAMS.

THINGS ON WHEELS—
All Sorts.

Automobile Accessories.

THIS COUPON AND $10 WITHIN TEN DAYS installs a starter on your Ford car. Otherwise $12.50. RICHMEN MACHINE WORKS, 810 E. Seventh st.

Automobile Repairing.

EXPERT AUTO REPAIRING AT YOUR HOME; prices reasonable. Call PRICE, 25176, Broadway 5278.

AUTO REPAIRING AT YOUR OWN GARAGE, PRICES reasonable. Phone F5049, MAIN 1217. Oliver.

Bicycles.

SMITH'S MOTOR WHEEL FOR SALE AT A SACrifice; with or without bicycle, on account of sickness. Address M, box 79, TIMES OFFICE.

SAVE MONEY, GREAT BARGAINS IN BICYCLES and tires at greatly reduced rates. Each and every sale must be a bargain. NOVITCH'S BICYCLE EXCHANGE, 107 W. 7th st.

Motorcycles.

WANTED—MOTORCYCLE, INDIAN OR HARLEY preferred, have cash register, roll-top desk and cash to trade for same. Address CHARLES VON DER AHE, 4782 E. 1st st.

NEW DAYTON TWIN MOTORCYCLE, HIGH GRADE, electric lights, storage battery, run only $100 miles; cost $400; sacrifice, $240. 707 W. THIRD. Main 7178. A1260.

1914 HENDERSON MOTORCYCLE, FULLY EQUIPped, new tires, $160 cash. Tel. 52605. 1619 S. ALVARADO.

FOR SALE—
Agricultural Implements and Vehicles.

FOR SALE—SECOND-HAND FARM WAGONS AND second-hand harness. SCOTTY'S PLACE, 125 S. Los Angeles st.

LIVE STOCK FOR SALE—
Horses, Mules, Cattle.

FOR SALE—FINE ORCHARD TEAM, 5 AND 6 years old, sound and gentle, with harness and wagon, $350. Also Concord young and single driving harness; also heavy leather harness. RANCHERS EXCHANGE, 1020 S. Main.

FOR SALE—HANDSOME FRESH 5-YEAR-OLD Jersey-Durham calf by her side; giving 5 gallons rich milk daily; $75 if taken today. 110 E. INDIANA ST. E. First st. car.

FOR SALE—HANDSOME 4-YEAR-OLD THOROUGHbred Jersey, fresh 6 days, calf by her side, giving 5 gallons rich milk daily; makes 14 pounds butter per week; leaving city, will sell at a bargain. 125 N. PRITCHARD ST. N. Broadway car.

FOR SALE—

On account of recent floods and not being able to put in crop, will sacrifice cheap one team of brown mares, smooth, 9 years old, sound, weight 3000 pounds; and one extra good free workhorse. 1151 MAPLE AVE.

FOR SALE—5-YEAR-OLD JERSEY, FRESH 4 DAYS, giving 5 gallons daily; can't be beat for butter; $75 if taken at once. 2 miles to car. Call after 12 noon, 1141 LA VETA TERRACE, Hollywood car.

FOR SALE—TWO SPAN OF FINE YOUNG WORK mares and one Shetland pony; broke single and double; price $600. Apply at barn, F. M. JAMES, 537 W. 7th st., Long Beach. Sunset 18624.

FOR SALE—GOOD, GENTLE 1100-LB. MARE, 12 years old, sound, light wagon and harness and cultivator; also Shetland pony. All $85. 1015 W. SEVENTH ST. Broadway 1383.

FOR SALE — SPAN OF GOOD MARES, GOOD blocks and works single and double; 8 years old, weight 3400 pounds; price is right. 1300 SAN JULIAN ST.

FOR SALE — 12 HEAD OF GOOD HORSES AND mares, all good workers and sound; weights from 1100 to 1400 lbs. each. MURPHY, 15th and San Pedro.

FOR SALE—20 HEAD OF MULES JUST IN FROM work, 1100 to 1400 lbs. all good sizes and workers. Come to 1500 S. 16TH and SAN PEDRO.

FOR SALE—ONE GOOD WORK HORSE OR EXchange for milk cow. R. C. WILCOX, 250 Marcont st., Huntington Park.

FOR SALE—GOOD PAIR OF SOUND MARES, 6 AND 7 years old; good workers, single and double; price $90. Call Blacksmith shop, 1453 SAN PEDRO.

FOR SALE—GOOD 1100-POUND MARE WITH wagon and harness, $450; a bargain. RANCHERS EXCHANGE, 1020 S. Main.

FOR SALE—FINE FARM TEAM AT 8170 HUNT-ington Drive, near Pasadena; will trade for city property

THE CITY
AND ENVIRONS.

EVENTS BRIEFLY TOLD.

The Moods of Hamlet.

Dr. N. I. Rubinkam will deliver a lecture on "The Moods of Hamlet" this evening on the tenth floor of the Public Library. The public is invited.

Lecture on Conrad.

Mrs. Helen J. Thurston, president of the Story Tellers' League, will lecture at 10:15 o'clock this morning in Cumnock Hall on "Joseph Conrad—the Man and His Message." The public is invited and admission is free.

Club's Annual Meeting.

Members of the Sierra Madre Club will hold their annual meeting Saturday evening at the club rooms. Reports will be made on the year's finances, and officers, directors and prominent members will respond to toasts.

A Russian Prophet.

Dr. Clarence Reed of Palo Alto will deliver a lecture at the First Unitarian Church tomorrow evening on "Dostoyefsky, the Apostle of Forgiveness." This will be the second of Dr. Reed's lectures on "The Great Russian Novelists." The lectures are free.

Glee Club's Tour.

The Men's Glee Club of the University of Southern California has returned from a concert tour in which it appeared at Pomona, Hemet and three concerts in Riverside, including the Sherman Indian School and one at the Glenwood Mission Inn.

New Railroad Office.

The new office of the freight and passenger department of the Chicago & Northwestern Railroad, No. 507 South Spring street, in the Alexandria Hotel Building, will be opened today. The office is handsomely furnished in mahogany. The office will maintain an up-to-date travel bureau.

War Relief Card Party.

For the purpose of raising funds for the German Red Cross Society the Ladies' Auxiliary of the German-Hungarian Relief Society will hold a card party Friday evening at No. 1345 South Figueroa street. Five Hundred and whist will be played and a large attendance is requested.

Memorial for Lincoln.

Memorial services for the martyred Lincoln will be held Saturday evening at the Ward African Methodist Church, No. 1354 Channing street. Dr. Eugene Nelson and Prof. William E. Easton will be the principal speakers. There will also be jubilee singing, music by the Angelus Band, and literary numbers.

Will Tell Experiences.

Miss Frances Beatty, who is preparing to return to Zululand as a missionary, after spending her furlough with her parents, Rev. and Mrs. Stephen Wright, will address the women of the First Congregational Church, tomorrow, on her experiences in Africa as a teacher among the mountain whites of the south.

"The Pals" Tomorrow Night.

"The Pals" will hold their dance tomorrow night at the Whitehall Dancing Club, Figueroa and Thirtieth streets, with Mr. H. Guy Woodward as the guest of honor. All "Pals" are invited. There will be exhibitions of fancy dancing and special music. This club occupies the beautiful old Cosby mansion, with its great halls and music rooms and billiard parlors.

To Pay Football Debt.

In an effort to clean up the debt contracted by the football team last year, the Los Angeles Junior College is planning to give a vaudeville show on February 15 in the Los Angeles High School auditorium. Some of those who will help to make the entertainment a success are Beatrice Holdridge, Anne Kelly, Marian Brown, Theodore Johns, Gounod Roumandy and Hailey Roberts. The debt amounts to about $50.

High School Debating Scores.

The Long Beach High School is at present leading the Los Angeles High School by a marin of 5 1-3 points in the Southern California Debating League. South Pasadena is a close third. The scores of the schools in the league are: Long Beach, 399 2-3; Los Angeles High, 394 1-3; South Pasadena, 389 2-3; Alhambra, 387 1-3; Anaheim, 384; Hollywood, 382; San Diego, 379; Gardena, 377; Whittier, 372 2-3; Inglewood, 369.

Anybody Seen Alfred Arnold?

Alfred Arnold, 13, took a violent dislike to the family chores Monday morning and ran away from the home of his aunt, Mrs. Elizabeth Burchard of Arcadia. Mrs. Burchard appealed to The Times for assistance in finding the young man, whose mother resides at Perris. It is thought he may have gone to visit some friends at Artesia. Beasley by name. Anyone seeing a bareheaded, coatless boy in blue overalls, dark shirt, button shoes and on a bicycle, is requested to telephone to Arcadia 37-J-3 and notify Mrs. Burchard at her expense.

Enrollment at Polytechnic.

The Polytechnic High School now has the largest enrollment in its history. In spite of the opening of the new Franklin High School, and the efforts to turn the students to other schools, the enrollment has reached 2415. New students are still coming. The preference is given to students desiring work offered only by the Polytechnic school. Those who wish to take work offered by other schools are not admitted.

Gifts to School.

In memory of the four years spent in the Polytechnic High School, the graduating class, which held its commencement exercises last week, has presented the school with two pictures and a new spot light machine for the auditorium. The pictures are of "Sir Galahad" and "The Battle of Yorktown."

Women Will Debate.

Women students of the University of Southern California will participate in a debating contest next week for the purpose of selecting a team to meet representatives of Occidental College on March 21 in a debate on the question: "Resolved, that the city of Los Angeles should own and operate its street railways." Many college women are interested in this tryout.

Dramatists' Messages.

The first of a series of lectures on "The Messages of Modern Dramatists" will be delivered at the University of Southern California chapel at 2:10 o'clock Thursday afternoon by Dr. Allison Gow, professor of English literature and president of the Los Angeles Center, Drama League of America. The course of lectures will continue throughout the spring, with one lecture each week.

"Individuality Day."

The Jovian Electric League will have an "Individuality Day" tomorrow. It will meet at noon at the Clark Hotel, and Rev. Robert Freeman of Pasadena will speak on "Individuality." James E. Tucker of the Greenwood Advertising Company, will preside, and Miss Edna Spencer and Miss Ruth Tucker will give musical numbers. A Jovian rejuvenation is scheduled for the night of February 18 at Elks' Hall.

Large Law School.

Registration at the College of Law, of the University of Southern California, has been held open for several days to permit students graduating from the high schools to enroll in this semester's classes. By entering now, students may graduate with the class which entered last September, provided they take two summer school courses. The registration for the present semester eclipses all former records. Almost 700 have registered, making the local school the fourth largest school of law in America.

Cat-astrophy.

SAYS THEY ATE FELINE.

And that Now Italian Family has Captured Pet Poodle in Preparation for Another Feast—Appeals to District Attorney's Office for Aid.

Just because a cat lost its nine lives a certain woman in Manchester Heights does not propose that her dog should be destroyed or served up as soup at a dinner party.

She called up Deputy District Attorney Miss Hibben yesterday and declared that last Saturday her neighbors, a family of Italians, had coaxed her fine big Angora over to their home and that they ate it on Sunday. She says she received her information about the cat-feast from one of the children of the neighbor and found the hide and some of the bones of the pet in the alley.

"Now they have coaxed our poodle over to their house and we can't get him back. What shall I do?" asked the woman in pitiful tones over the 'phone.

Miss Hibben called in several of her associates, carefully conned numerous law tomes, and finally was forced to tell the woman that she could find nothing in the statute which would prevent the neighbors from making "poodle soup," or noodle soup with poodle.

An investigation of the carnivorous appetite of the Italian family will be instituted, and, if not too late, an attempt will be made to save the poodle.

BUSINESS BREVITIES.
[Advertising.]

Weaver Roofing is a strong waterproof fabric that can be applied over old roofs of any kind. Expert report and estimate without charge. Weaver Roof Co., manufacturers roll roofing and waterproof paints, 339-341 East Second street. F2855. Broadway 784.

For quick action drop answers to Times "liners" in Times liner boxes in downtown office buildings. The locations of the boxes are printed in the first column of The Times "liner" section.

Dr. Cicero Stevens, the old-established dentist, has removed his office to his residence, No. 938 Lincoln street, between Eighth and Ninth streets, off Figueroa street.

The Times Branch Office, No. 619 South Spring street. Advertisements and subscriptions taken.

"The Exclusive Specialty House for Feminine Apparel"
Garments of Style, Quality, Lowest Prices

Myer Siegel & Co.
443-445-447 South Broadway

Sport Suits $25 up

Sport, every bit, every stitch, yet distinctly different from what the word "Sport" would imply you to believe these suits to be until you have seen 'em. Come in, take a look at 'em. These suits are the smartest ever designed for walking, street, and, of course, all sport occasions.

Materials, trimmings and styles abound in large variety and more arriving daily.

Remember, we specialize suits in all sizes for women, small women and misses.

Garments of Style, Quality, Lowest Prices
"The Exclusive Specialty House for Feminine Apparel"

AUCTION! AUCTION!
TODAY—CONTINUATION OF THE BIG $40,000 FURNITURE AUCTION—TODAY—WED., FEB. 9, 9:30 A.M.
Brockman Bldg., 7th and Grand Ave.

We sold yesterday from 9:30 until 5:30 and hardly made an impression on this immense outfit. It will require 2 full days yet to wind up the sale. Several large Oriental carpets, a lot of elegant pictures, many rockers, parlor sets, davenports, dining and bed room sets, will be sold today. Also the fine linens. The sale yesterday was a great sacrifice, but the goods have been consigned for positive sale, so the owners must take their loss regardless of the outcome.
STROUSE & HULL, Auctioneers, 319 Story Bldg.

AUCTION
WEDNESDAY, FEB. 9, AT 1:30 P.M.
1247 S. HOPE ST.
Contents and furnishings of 14-room residence, consisting of fumed oak leather davenport, bird's-eye maple and fumed oak dressers, chiffoniers, brass and Vernis Martin beds, springs, floss and felt mattresses, chairs, rockers, extension table, bedding, linens, fine assortments body Brussels and Axminster carpets and rugs and linoleums, high oven gas range, etc. Must be sold on above date.

AUCTION
Thursday, Feb. 10th, at 10 A.M.
1520 S. MAIN ST.
Elegant furnishings of a 6-room flat, consisting of brass bed, springs, floss and cotton mattresses, mahogany, quartered oak dressers, buffet, pedestal table, drop-head Singer machine, dishes, etc. Must be sold on date. No limit of reserve.
GEO. J. BLANK, Auctioneer.
Phones 60155; Broadway 6442.

Rhoades & Rhoades
REAL ESTATE, LIVE STOCK, AND GENERAL AUCTIONEERS
Guaranteed estimates on household furniture or bought outright for cash. Salesroom 1501-3-5 South Main. Both phones—Main 1259: Home 25679.

AUCTION
REED & HAMMOND
1053-55 South Main Street at 11th
Hold Auction Sales of Live Stock, Furniture, Restaurants or Merchandise somewhere every day in the week. Call up F3545, Bdwy. 2860, for dates.

THOS B. CLARK
General Auctioneer and Importer of Antique Furniture
840 South Hill Street.
F1907 Broadway 1921

AUCTION.
J. J. SUGARMAN,
Auction and Commission House
General Auctioneer.
Furniture, Merchandise, Fixtures.
Office and Salesrooms, 112-114-116 Court St.
(Between Spring and Main)
Main 3114. —Phones— F4819.

AUCTION
Thurs., Feb. 10th, at 10 A.M.
Hardware, Builders' Hardware, Paints, Sporting Goods, Graniteware, Crockery, Stoves, Heaters, Garden Tools, Cutlery. 10,000 ft. Garden Hose.
AT 3301 SOUTH SAN PEDRO ST.
B. Forer Co., Auct. & Com. House.

Free Harbor Excursions
Tuesdays, Thursdays, Saturdays, leaving our office 10 a.m. Sharp.
F. P. NEWPORT COMPANY,
206 Central Building,
S. W. Cor. 6th and Main Sts.

AUCTION
Wednesday, 10 A. M.
5421 Third Ave.
Take Grand ave. cars marked Mesa Drive or W. 54th st. cars. Furnishings of 5-room bungalow: extra nice furnishings. Fumed oak library table, fumed oak rockers, 48-in. fumed oak extension table, 6 chairs to match; 9x12 velvet rugs, three oak dressers, two white enamel beds, springs, mattresses, pillows, gas range, 4 odd chairs, kitchen table, etc. Nice furniture.
REED & HAMMOND, Auctioneers.

JESBERG'S
Walk-Over
Boot Shops
612 So Broadway -- Cor Fourth & Spring

BRADFORD'S
Panama Cream Bread
Delicious, Nutritious, Smooth Texture, Slices Fine, Always Uniform.
At Your Grocers.

PEACOCK SOLUTION
Eradicates Dandruff, Stops Falling Hair,
Sold Everywhere
$100 Reward if it Fails

IMPORTANT
Preliminary Notice
By the Curtis Studio, San Francisco, of the sale of the furnishings of the Inside Inn, in the Exposition Grounds.

We have been retained by the Inside Inn Hotel Company to sell, in a series of auctions, the entire equipment of the house. These furnishings have had but little usage and much of the reserve stock none at all. The lot embraces the contents of 600 bedrooms, the lobby, the dining-room, halls, kitchen, etc. There are thousands of yards of Wilton and Roxbury Carpets, practically new; hundreds of 9x12 rugs, all of Smith make. Bed and table linen by the roomful. This is not the case of a speculating auctioneer, buying the goods and selling ostensibly for the Hotel account but really for his own. The goods are the property of the company and we are paid a commission to convert them into cash. It is an unprecedented chance for hotel and apartment house keepers, and also for housekeepers. The first auction will be made in the immediate future.

For detailed information and catalogue wire or write
EDWARD CURTIS, Auctioneer,
314 Sutter St., San Francisco

The Only Private Dentist in the City Doing Work at Such
REMARKABLY LOW PRICES.
SET OF TEETH, $5.00

Best Set (none better, no matter how much you pay) (guaranteed 10 years)	$7.00
Bridge Work	$3.50
Gold Crowns	$4.00
Porcelain Crowns	$4.00
Gold Fillings	$1.00 up
Silver Fillings	50c up
Teeth Treated	50c
Nerve Removed (painless)	$3.00
Teeth Extracted (painless)	50c

My method of extracting teeth is ABSOLUTELY PAINLESS.
EXAMINATION FREE.
Evenings till 7; Sunday till 1.
DR. FAIRFIELD
301-304 Pantages Theater Bldg.
538 South Broadway.
Home Phone F1580; Sunset Main 1537.

½ Acre $650. $5 cash $10 month
50x160. $350. $35 cash $10 month
5 miles from City Hall.
20 minutes in Cars.
Streets improved.
Phone for illustrated plat.
LAGUNA LAND & WATER CO.
557 S. MAIN ST. A5245 Main 240

INDESTRUCTO TRUNKS
Are Guaranteed For Five Years Against Damage, Loss or Fire.
INDESTRUCTO LUGGAGE SHOP
224 West Fifth

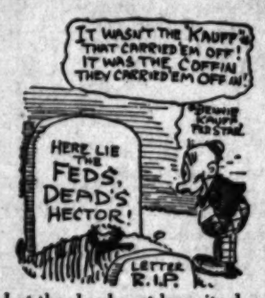

Let the dead past bury its dead. Act in the living presence—order a Brauer suit today. This Sale closes soon and the opportunity to buy exceptional fabrics, superbly styled and finished, at these prices, will be passed.

$33 Suits at $24
$40 Suits at $29
$45 Suits at $34

Made-to-measure—guaranteed.
A. K. Brauer & Co.
TAILORS TO MEN WHO KNOW.
Two Spring Street Stores
345-347 and 529-527½

DARKEN YOUR GRAY HAIR
With Q-Ban. All Your Gray Hair Turns Dark, Charming, Wavy, Lustrous.

When your hair turns gray, streaked with gray, prematurely gray, or if your hair is falling; if you have dandruff and your head itches, a few applications of Q-Ban Hair Color Restorer will turn all your gray hair to its youthful dark shade. Entire head of hair will become clean, fresh, lustrous, wavy, thick, soft, full of life, evenly dark and handsome. Q-Ban doubles the beauty of your hair. Also stops itching scalp, dandruff and falling hair and promotes its growth. Q-Ban is harmless—not a dye—but a delightful hair color restorer. Give it a trial. Sold on money-back guarantee. Only 50c for a big 7-oz. bottle at McKay & Monkman Drug Stores, Los Angeles, Cal. Out-of-town folks supplied by mail.—[Advertisement.

NO APPETITE?
Then Take a Glass of
DUBONNET
The World's Greatest Tonic and Appetizer, Superior to the Best Cocktail.
In every Club, Hotel, Cafe, Bar and Restaurant on the Pacific Coast.
IMPORTANT — When ordering Dubonnet look for CAT on the label—Refuse others with contempt as spurious imitations.

For Health-Strength
USE
DAMIANA BITTERS
A wonderful invigorator and Nervine. A powerful special tonic for both sexes.
For sale at all Drug Stores and Liquor Dealers or
NABER, ALFS & BRUNE
AGENTS,
935 Howard St., San Francisco, Cal.

Pioneer Roofing
MADE, LAID AND GUARANTEED "Covers California"
BY PIONEER PAPER CO. 247-251 S. L. A. St.

Jeweled pieces made to your order, or family pieces remodeled. Designs and ideas on request.
Brock and Company
"THE HOUSE OF PERFECT DIAMONDS"
437-439-441 BROADWAY

EYE TROUBLES POSITIVELY CURED.

Strained eyes mean headaches. Come to me for glasses to give relief. No extra fees. No "drops" in eye. Scientific thorough examination. Free booklet. C. N. HOPKINS, M.D. Suite 334 Laughlin Bldg., 115 So. Broadway. Hours: 9 to 4. Wednesday and Saturday evenings, 6 to 7:30.

CHICAGO AND EAST
EVERY DAY
Through Salt Lake City

LOS ANGELES LIMITED	1:25 P.M.
PACIFIC LIMITED	9:00 A.M.
OVERLAND EXPRESS	9:00 P.M.

OBSERVATION, SLEEPING AND DINING CARS
TICKETS AT 501 SOUTH SPRING STREET

THE WEATHER.
[Official Report.]

LOCAL OFFICE, U. S. WEATHER BUREAU, Los Angeles, Feb. 8.—[Reported by Fred A. Carpenter, Local Forecaster.] At 5 o'clock a.m. the barometer registered 30.04; at 5 p.m., 30.03. Thermometer for the corresponding hours showed 50 deg. and 64 deg. Relative humidity, 5 a.m., 100 per cent.; 5 p.m., 90 per cent. Wind, 5 a.m., east, velocity 3 miles; 5 p.m., south, velocity 6 miles. Highest temperature, 66 deg.; lowest, 44 deg. Rainfall for season, 17.27 inches; last season, 10.73 inches. Barometer reduced to sea level.

WEATHER CONDITIONS.—The area of high pressure over the Eastern States brought fair and cold weather throughout the region east of the Mississippi River. Freezing temperatures are general north of Tennessee and Oklahoma. The northwestern area of low pressure moved directly eastward and is now central over Montana. The western area of high pressure remains off the coast of Oregon and California and caused generally cloudy and foggy conditions along the coast of Southern California. Aside from intervals of cloud or fog, the weather will be fair in Los Angeles and vicinity during the ensuing thirty-six hours, the sky becoming less overcast by Wednesday.

LOCAL FORECAST.

For Los Angeles and vicinity: Fair Wednesday, except for intervals of cloud or fog; northerly wind. For Southern California: Generally cloudy Wednesday.

STATE FORECAST.

SAN FRANCISCO, Feb. 8.—Forecast: San Francisco and vicinity, and Sacramento and Santa Clara valleys: Unsettled weather Wednesday, probably rain; light southerly wind.

San Joaquin Valley: Unsettled weather Wednesday; light southerly wind.

Southern California: Fair Wednesday; light northwest wind.

ARIZONA FORECAST.

WASHINGTON, Feb. 8.—Forecast for Arizona: Fair Wednesday and Thursday; not much change in temperature.

YUMA (Ariz.) Feb. 8.—[Engineer Dispatch from the U. S. Reclamation Service.] Gauge height Colorado River, 17 feet.

WATERY PIMPLES ON MY FACE
Developed Into Hard Pimples. Large and Irritated. Face Was in an Awful Condition.
HEALED BY CUTICURA SOAP AND OINTMENT

"I first noticed watery pimples on my face which began to develop into hard pimples, and they would disappear into the skin and would then leave marks upon my face. The pimples were large and running water all the time and they festered and irritated. My face was in an awful condition.

"I ran across a Cuticura Soap and Ointment advertisement in a magazine so I tried it. I first bathed my face well with Cuticura Soap and then spread the Ointment on and in about a week's time they disappeared altogether and I was entirely well." (Signed) Miss Josephine Gotch, Box 123, Box Elder, Mont., July 13, 1915.

Sample Each Free by Mail
With 32-p. Skin Book on request. Address post-card "Cuticura, Dept. T, Boston." Sold throughout the world.

OUR NEW METHOD
—OF—
Bridge Work
$5 $5 $5 $5 $5 $5 $5

ALL PRICES REDUCED

Full Set of Teeth	$3.00
Gold Crowns	$4.00
Bridge Work, per tooth	$4.00
Gold Fillings	$1.00
Silver Fillings	50c
Teeth Extracted, Painless	50c

Written Guarantee for 10 Years on all Work.
YALE DENTISTS
444 So. Broadway

Transforms Complexion; Wins Social Favors

"Had I been unable to transform my complexion so quickly, so completely, by an unique process I had just learned of, I never could have attended the Charity Ball." A certain social favorite, a picture of loveliness at the great event, told me this. "I had been much run down," she said. "When I beheld myself in the mirror after a night's troubled sleep, I saw I was becoming heavy-eyed and pale. I could not take, and attend the ball, the long rest my physician advised. A friend suggested I get an ounce of mercolized wax at the druggist's and use it as I would cold cream. I did—the result is apparent. In a week I had a new complexion. The wax took off the old skin so gradually, there was no discomfort. Now you see the fresh, bright underskin, with its youthful glow and expression.

"The worry lines and wrinkles, which had become quite numerous, I removed very easily by simply bathing my face every morning in a harmless lotion made by dissolving an ounce of powdered saxolite in a half pint of witch hazel. You see the result—my skin as smooth and firm as a schoolgirl's."—Aileen in Town Talk.

SUPERIOR TO COPAIBA & INJECTIONS
SANTAL MIDY CAPSULES
RELIEVES IN 24 HOURS
No increase in Price.

TAKE 10 DROPS OF McBURNEY'S
KIDNEY and BLADDER MEDICINE
For brick dust deposit, bed-wetting, gravel, dropsy and rheumatism. Send 25 cents in 2-cent stamps to William F. McBurney's Medicine Co., 2007 So. Vermont Ave., Los Angeles, Cal., for five days' treatment. Prepaid $1.50 all druggists.

The Electric Lighting Supply Co.
216 West Third St.
Home F6497—Sunset Main 3162

VITAL RECORD

MARRIAGE LICENSES.

The following marriage licenses were issued yesterday. Name and age given.

ALLEN—COFFIN. Sam F. Allen, 60, [illegible]; Ella, 47.
BARKWELL—GONZALVES. Edgar B. Barkwell, 21, [illegible]; Millie A. Gonzalves, 21.
COFF—DAINARA. Charles Coff, 40, [illegible]; Catherine, 38.
DUNCAN—MARSHALL. Patrick H. Duncan, 28, [illegible]; Helena Marshall, 21.
GOLDEN—DALTON. George M. Golden, 26, [illegible]; Dalton, 24.
GREENBAUM—PINCUS. Leo Greenbaum, 21, [illegible]; Pincus, 20.
HAGERTY—WATTS. Patrick Hagerty, 40, [illegible]; Watts, 40.
HANSON—EBERHARDT. Roy Hanson, 21, [illegible]; Eberhardt, 20.
HIRSCHFELD—LEHRBERG. Pascal Hirschfeld, 28, [illegible]; Lehrberg, 28.
MARCOLONGO—VALLA. Augusto Marcolongo, [illegible]; Valla, 25.
MOSHELESCHER—SCHLESINGER. Robert Moshelescher, [illegible]; Mary G. Hollinger, 23.
OSTERHOLD—HOLMES. Frederick S. Osterhold, [illegible]; Mildred M. Holmes, 20.
PRIEST—EISENARD. Alphonse D. Priest, 28, [illegible]; B. Bernard, 24.
RICE—EDES. Percy Rich, 27, [illegible]; Edes, 24.
RIDDAY—LEECH. James A. Ridday, 21, [illegible]; Leech, 20.
ROSSINI—TRIMBY. Cayton L. Rossini, 21, [illegible]; Trimby, 20.
SCOTT—ALLEN. Agnew Scott, 29, [illegible]; Allen, 29.
SOUTHERN—SCOTT. Jack M. Southern, 21, [illegible]; Scott, 20.
VAN DUSEN—BARKER. Simon Van Dusen, 21, [illegible]; M. Barker, 21.
VANCE—ARNOLD. George W. Vance, 21, [illegible]; Arnold, 20.
VILLALADOS—CARDONA. Bernardino Villalados, [illegible]; Margarita Cardona, 18.
WHITE—CAMPBELL. Lindley Edward P. White, [illegible]; Allen L. Lindley, 19.
WILSON—SNOW. Roy M. Wilson, 21, [illegible]; [illegible], 19.
WOODRUFF—MYER. Fred P. Woodruff, 21, [illegible]; Myer, 20.

BIRTHS.

Names, sex, place and date of birth.

ADAMS, Mr. and Mrs. I. S. Boy, 1501 Grand avenue, February 5.
ALDERSMITH, Mr. and Mrs. F. Daughter, 1147 South Flower street, February 3.
BUCKNER, Mr. and Mrs. Leroy S. Daughter, Cal. Polytechnic, February 3.
EHLER, Mr. and Mrs. Daniel, Daughter, Good Samaritan Hospital, January 31.
HIGGS, Mr. and Mrs. Harry A. Daughter, Samaritan Hospital, February 3.
LABERINE, Mr. and Mrs. D. Daughter, Cal. Polytechnic, February 3.
CASTRO, Mr. and Mrs. Luis, Daughter, 1016 Elrita street, February 3.
CRIPPEN, Mr. and Mrs. Calvin S. Son, 1016 Avenue 31, February 3.

DIVORCE SUITS FILED.

BABCOCK. Elizabeth N. against John S.
GARZA, Isabella against William A.
FISHER, Fern J. against Fay A.
GALLEY, Sophie against Peter.
LOOFBURY, Rose against Hollis.
AGNEW, Bertha F. against Samuel W.
WHEELER, Elizabeth R. against Frank L.
WILKINS, John A. against Violet M.

DIVORCE DECREES GRANTED.

ABDULLAH, Alma F. from Ahmed.
BROOKS, Ida L. from Thomas J.
COLE, Robert R. from Daisy G.
DOSS, Qualla from R. J.
EBERTS, Cyrus L. from Rose.
THORSEN, Lillian M. from Andrew.

OFFICIAL DEATH LIST.

Name and place of death—

ERROOS, Albert L., Los Angeles.
ELLIS, Adrianna L., Los Angeles.
DAUGHTERS, James D., Los Angeles.
JAMISON, Garland, Los Angeles.
KEMP, Valerie M., Los Angeles.
MacLEOD, Mary, Los Angeles.
McCULLOCH, Ruth R., Los Angeles.
RIVERA, Jose, Los Angeles.
THOMAS, Emma E., Los Angeles.

DEATHS.

With Funeral Announcements.

ALLEN, Albert Allen.
Remains at Breese Brothers, Boyle Heights, Wash.

DALEN, February 7, Herman Dalen, aged 67 years.
Funeral 2:30 p.m. Thursday, from Methodist Church, Pitzerville, and interment in Evergreen Cemetery. Remains at chapel of J. H. Nelson, South Main st.

DESBROUGH, At his residence, No. 2[illegible] street, William A. Desbrough.
Funeral private.

EWERS, In this city, February 7, [illegible] 47 years.
Remains at Pierce Bros. & Co., No. 1[illegible] Flower street. Funeral notice later.

HERSBERGER, February 7, Hermina Hersberger, beloved mother of Alma and Emma Hersberger, Mrs. Fred Pernut, Emil and Rudolph Hersberger, aged 55 years.
Funeral 9:30 a.m. Thursday from residence, No. 1430 Orizaba avenue, Hollywood. Interment, Calvary Cemetery, at 9 a.m.

INGRAM, At No. 435 East Twenty-fourth street, February 7, Mary Caroline Ingram, beloved wife of Charles Ingram.
Funeral from the chapel of Pierce Bros., No. 310 South Flower street, Thursday, at 2 p.m.

JACKSON, At No. 1[illegible] Berkeley avenue, Mrs. Elnora Jackson, aged 51 years.
Notice of funeral later. W. A. Simms, director.

JACKSON. The body of Fred W. Jackson, late of the firm of Jackson Bros. & Co., No. 1218 South Figueroa, will be at the parlors of Pierce Bros., No. 310 South Flower street, from 9 to 12 m. Funeral services, San Francisco.

LOTT, At Monrovia, February 6, Mrs. Ida Lott, formerly of Flint, Mich., wife of Mary L. Lott, and father of Mrs. Ethel and Karl A. Lott.
Remains at the chapel of [illegible]

MARX, February 7, at No. 1[illegible] Thomas Marx, aged 51 years.
Funeral Thursday, February 10, at 2 p.m. from parlors of Commonwealth Undertakers, corner of S. Main and Jefferson streets. Interment, Calvary Cemetery.

MATHIEU, Remains of Marie Mathieu are to be shipped to Bishop, Cal., tomorrow from the parlors of Gobbi & Martinoni.

MELLUS, In this city, February 6, 1916, Mellus, aged 80 years.
Remains at parlors of Smith & Howe Co., No. 1147 South Flower street. Funeral notice later.

MILLARD, Mrs. Annie H. Millar of Mt. Washington, beloved mother of Mrs. Ray C. Los Angeles and Percy C. Millard of Pasadena.
Services from Los Angeles Temple, Mary's Chapel, No. 1[illegible] Temple street, Thursday, February 10, 1916, at 1 p.m. Forest Lawn Cemetery. (Cal. papers please copy.)

NASH, At the home of her son, Harry Nash, 202 East Eagle avenue, Burbank, February 6, 1916, Sarah Gale Nash, aged 90 years, native of England.
Funeral services will be held tomorrow, Thursday, at 1:30 p.m. from Pelliser's undertaking parlors, Burbank. Interment, Forest Lawn Cemetery.

NELSON, In this city, February 6, George Nelson, aged 70 years.
Funeral from Breese Brothers' chapel tomorrow, Thursday, at 1:30 p.m.

ORICK, In this city, February 5, 1916, Jennie Orick.
Remains at chapel of Pierce Bros., corner of Tenth and Flower streets.

PARISH, Pelitha Parish.
Remains at Breese Brothers.

POLLARD, At Azusa, Cal., February 7, 1916, Mrs. Ellen Pollard, wife of the late Thomas J. Pollard.
Funeral services at St. Mary's chapel, Boyle Heights, 9 a.m. today. Interment, Calvary Cemetery.

SANCHEZ, February 7, Pablo Sanchez, husband of Elvira Sanchez, aged 60 years.
Funeral Thursday, February 10, at 8:30 a.m. from parlors of Commonwealth Undertakers, corner of S. Main and Jefferson streets, to St. Vincent's church, where a solemn requiem mass at 9 o'clock will be celebrated for the repose of his soul. Interment, Calvary Cemetery.

STEVENSON, At No. 1[illegible] Santee place, S. 1916, Sarah Brooks Stevenson, aged 59 years.
Funeral from chapel of Pierce Bros., No. 1[illegible] South Figueroa, at 2 p.m. Thursday. Friends invited. Interment, Evergreen Cemetery.

STOCKELL, In this city, February 6, 1916, [illegible], aged 49 years.
Funeral from the chapel of Pierce Bros., No. 310 South Flower street, Thursday, February 10, at 10 a.m.

THOMAS, At No. 1[illegible] West Twenty-fifth street, February 7, 1916, Ernest Thomas.
Funeral services will be held at 2:30 p.m. Wednesday at the residence. Friends invited. Pierce Bros. & Co., directors.

WALKER. The funeral of the late Mary Walker will be held from the undertaking parlors of Pierce Bros. & Co., No. 310 South Flower street, this (Wednesday) at 10 a.m.

WHITE, At Sierra Madre, February 6, 1916, Elizabeth White of No. 1[illegible] West Second street, Los Angeles.
Funeral services at Sierra Madre Wednesday, February 9.

WILKINS, In this city, Mrs. Mary A. Wilkins, 73 years.
Funeral today at 2 p.m. from the chapel of W. H. Sutch Co., No. [illegible] Flower st.

FUNERAL NOTICE.

ATTENTION, PYTHIANS.

Sister Emma E. Thomas died February 6, aged 64 years. Funeral services will be held at residence, No. 1[illegible] West Twenty-fifth street, Thursday, February 9, at 2:30 o'clock p.m. All members of the order are requested to attend.
Attest:
AUGUST WACKERBARTH, Secretary.

FUNERAL NOTICE.

The Funeral Committee of the Pythian Sisterhood are requested to attend the funeral of Sister Emma E. Thomas, late member Los Angeles Temple, Thursday, February 10, 1916, at 2:30 p.m., from Pierce Bros.' undertaking parlors, 310 South Flower street, corner of Seventh and Flower streets.
G. W. Ballou, Secretary.

ROSE BENJAMIN, Secretary.

Independent of the Trust.
For $75 we will furnish silver-mounted hearse, carriage, hearse, coachman's livery and free use of chapel. Phone Main 9277. 827 South Figueroa street. Phone A2731. We guarantee saving you one-half of trust charges.
Garrett & Company, Undertakers.
Established 1885 as Bolton & Garrett. Main 75. 1237 South Main st.

LODGE NOTICE.

South Gate Lodge, No. [illegible], will confer the [illegible] degree this evening at 7:30 o'clock.

Ever-advancing
XXXVTH YEAR.

MRS. KEECH TEN TH
Relinquishes Al
Son and
Deal Does not, Howev
of Steel Man's Heir
Young Wife—Child Gi
Mr. Keech—Alimony

IN CONSIDERATION of the [illegible] $16,000, Mrs. Zolla Caroline Keech last night relinq[illegible] all claims of any sort upon her husband, Willis Howard Keech, an[illegible] on the $7,000,000 estate of the [illegible] man's father, the late William [illegible] Keech, Pittsburgh steel magnate. [illegible] further consented to an arrang[illegible] whereby their 4-year-old son, W[illegible] Henry, shall be in the permanent [illegible] tody of Mrs. Elizabeth Keech, m[illegible] of Willis Keech. The settlement [illegible] effected largely through the effo[illegible] Frank Comerford, the Chicago [illegible]er, who was brought here by [illegible] Mr. Keech in anticipation of a l[illegible] legal fight for the child, as was [illegible] exclusively in yesterday's Times. [illegible] money will be paid to the younger [illegible] Keech, who is now residing with [illegible] parents at No. 1812 South Ver[illegible] avenue, by the Union Trust Com[illegible] of Pittsburgh, executors for the K[illegible] estate.

The agreement stipulates that [illegible] mother may visit the child at all [illegible] sonable times, but the education [illegible] the boy and all incidentals of [illegible] training remain in the hands of [illegible] grandmother, who lives at No. [illegible] Westlake avenue. A specified amo[illegible] is ordered set aside from the Ke[illegible] estate for the child's expenses [illegible] will be paid in installments at sta[illegible] intervals to Mrs. Elizabeth Keech.

DIVORCE SUIT UNALTERED.

It is stated by all concerned t[illegible] there is no possibility of a reconcili[illegible] tion between the father and moth[illegible] The property settlement effected [illegible] night will have no bearing on a[illegible] divorce suit and cross-compl

Pictorial City Sheet (II.)

Ever-advancing Southern Metropolis.

California and the Coast—10 Pages

The Los Angeles Times

XXXVTH YEAR. WEDNESDAY, FEBRUARY 9, 1916.—EDITORIAL SECTION. POPULATION By the Federal Census (1910)—319,198 By the City Directory (1915)—508,317

Compromise.

MRS. KEECH SETTLES FOR TEN THOUSAND DOLLARS

Relinquishes All Claims on Magnate's Son and Gives Up Baby.

Deal Does not, However, Affect Pending Divorce Action of Steel Man's Heir and Hot Cross-complaint Filed by Young Wife—Child Given into Custody of Mother of Mr. Keech—Alimony Demand is Withdrawn.

IN CONSIDERATION of the sum of $10,000, Mrs. Zolla Caroline Moulton Keech last night relinquished all claims of any sort upon her husband, Willis Howard Keech, and upon the $7,000,000 estate of the young man's father, the late William Henry Keech, Pittsburgh steel magnate, and further consented to an arrangement whereby their 4-year-old son, William Henry, shall be in the permanent custody of Mrs. Elizabeth Keech, mother of Willis Keech. The settlement was effected largely through the efforts of Frank Comerford, the Chicago lawyer, who was brought here by young Mr. Keech in anticipation of a bitter legal fight for the child, as was told exclusively in yesterday's Times. The money will be paid to the younger Mrs. Keech, who is now residing with her parents at No. 1812 South Vermont avenue, by the Union Trust Company of Pittsburgh, executors for the Keech estate.

The agreement stipulates that the mother may visit the child at all reasonable times, but the education of the boy and all incidentals of his training remain in the hands of his grandmother, who lives at No. 1311 Wilshire avenue. A specified amount is to be set aside from the Keech estate for the child's expenses and this is to be paid in installments at stated periods to Mrs. Elizabeth Keech.

DIVORCE SUIT UNALTERED.

It is stated by all concerned that there is no possibility of a reconciliation between the father and mother. The property settlement effected last night will have no bearing on the divorce suit and cross-complaint, filed recently by the boy's father and mother in Chicago, but it is stipulated that the latter will withdraw her suit for alimony and a division of property.

Mr. Keech and his attorney, Mr. Comerford, will leave today for Chicago, via San Francisco. Mrs. Zolla Keech's attorney, John W. Luter, made a special trip here yesterday from San Jacinto, where he has been on business, to protect his client's interest in the settlement.

"HORRIBLE," SHE SAYS.

Last night the mother said: "It is all so strange, so horrible, that I cannot bear to talk about it. I love my baby better than my life, and I am submitting him to his grandmother's care only because I realize what money and social position will mean to him in the future. I have but myself to rely upon and will employ what musical talent I possess to gain my own livelihood. I can sing and play and will possibly seek a career on the concert stage.

"It is regrettable that the difficulties between Mr. Keech and myself have brought things to this point, but I feel much better now that I know my baby boy's future is provided for. I will live near him and will have the opportunity to be with him. He shall never forget his mother, and I have not relinquished my mother's claim to him one particle."

ROMANTIC ELOPEMENT.

Mr. and Mrs. Keech were married here June 9, 1910. At that time very little was said about the marriage and it was looked on as an elopement. The following May, in a home which Mr. Keech made here for his bride, little William Henry was born. Several months later trouble started between the mother and father and Mr. Keech went to Chicago, where he is engaged in the real estate business.

Several weeks ago Mr. Keech filed suit in Chicago for divorce. Mrs. Keech countered with a cross-complaint. Startling allegations figure in each action. The crisis, which started Mr. Keech and his attorney on his trip here, occurred last week in Pittsburgh, when attorneys for Mrs. Keech tied up by an injunction $100,000 which was to have been paid the following day to Mr. Keech as an installment from his late father's estate. By the settlement effected last night Mrs. Keech will not oppose a motion to have the injunction dismissed and will make no further attempts to interfere with the distribution of the estate.

Gives up Claim on Steel Man's Millions.

Mrs. Willis Howard Keech and Baby Keech,

Principals in the projected battle which brought the Pittsburgh steel magnate's son and Attorney Frank Comerford to this city. The figst was compromised last night.

In San Fernando.

AQUEDUCT DISTRIBUTING SYSTEM'S PATH CLEARED.

THE last obstacle in the way of speedy action towards the construction of the aqueduct distributing system for the San Fernando Irrigation District was removed yesterday, when the Public Service Commissioners instructed President Del Valle to sign, on behalf of the city, an agreement with the Board of Supervisors regarding the handling of any possible shortage in the construction of the system.

This agreement provides that in case the bond issue of $2,606,000 is expended in construction of the system on the plans prepared by Chief Engineer Mulholland, and there should be found a condition wherein the funds are not sufficient to complete the work, the city will, without further expense to the property owners, complete the system.

Mr. Mulholland stated that he has perfect confidence that the bond issue will be amply sufficient to put in the entire system as he has planned it, and that on the basis of a recent contract awarded there is a margin of from 8 to 10 per cent. above the estimates he has made for this work.

A fine saving in the water department was provided for at the meeting of the commission, when it authorized the exercising of the options on purchase of meters and brass supplies which the city secured when the past year's contracts were made. The meter contracts will go to three firms, the total for these being $52,906, and the brass supplies will amount to $1460—a saving of more than $10,000 to the water department, because of rise of prices due to the war.

Mr. Mulholland reported that he has carried on negotiations as far as possible for the purchase of the Glendale Consolidated Water Company's system in the Rose Hill district; that the purchase price has been fixed at $7500, but that if this system is purchased it will be imperative for the city to make a further outlay of $60,000 for the construction of a main to serve this district, as the system would be useless without it. Final action on this subject was put over for one week.

The special counsel reported that the city's demurrer had been overruled in the injunction suit of the Pacific Reduction Plant, to restrain the city from shutting off the water for this plant, and that the injunction is still in force. Counsel was instructed to proceed with the case, and it probably will be carried to the Supreme Court.

NEW UNIVERSAL CITY PLANNED.

Announced that Five Large Motion-picture Concerns are to Combine.

At the Long Beach Ad Club luncheon yesterday an announcement was made that a new $15,000,000 moving-picture corporation is in process of formation and that a permanent site is being sought for a mammoth motion-picture city. The Ad Club passed a resolution to make an effort to have the corporation locate within the city of Long Beach.

It was stated that five large film companies will be absorbed in the new company, three of them California concerns. The new company will establish a moving-picture city after the plan of Universal City. The Ad Club will ask all of the Long Beach civic associations to join with them in endeavoring to locate the big corporation at the beach city. The plans for the new project will be made public within thirty days, it is said.

YOUNG REPUBLICAN BANQUET.

With Attorney E. W. Britt the toastmaster, Willis Booth, Roland G. Swaffield and Mrs. Clara Shortridge Foltz the principal speakers the banquet to be given next Saturday evening at the Hollenbeck Hotel by the Young Men's Republican Club promises to be an interesting event. It will be in celebration of the birthday anniversary of Abraham Lincoln, "father" of the Republican party.

Attorney A. C. Fisher and Vernon Rose, officers of the club, declare the attendance will be more than was at first expected. Reservations may be made by telephone (F6934) or writing to the secretary at No. 417 Merchants Trust Building.

Involuntary Hermit.

SECOND CRUSOE SAVED AT LAST.

Survivor of Wreck "Selma" Escapes Lonely Isle.

Partner Drowns When Launch is Wrecked on San Nicolas.

Man Lives for Month on Shell Fish and Sea Plants.

Wrecked on the "loneliest spot in the world," Charles Eckhart of San Pedro was yesterday rescued from the coast of San Nicolas Island, where he had been marooned for a month. His friend and sailing partner, Henry Geberbauer, was drowned when the launch Selma, in which the two men were working, was driven into the surf of the island on January 5. Eckhart survived the buffeting of the waves and reached the shore. The launch was wrecked. The drowning of Geberbauer brings the channel's death toll for the storm to three.

For the entire month Eckhart was on the island he subsisted on such food as could be wrested from the ocean. The storm continued and boats from San Pedro did not put out to the fishing ground. It was thought that the two fishermen had made a safe landing either on San Nicolas, San Clemente or had gone north to escape the storm. When the weather conditions became better and no word was received of the missing men, William Eckhart, a brother of Charles, went in search of the Selma and her crew. He discovered Charles Eckhart living a Robinson Crusoe existence in an abandoned sheep herder's hut.

LIFE OF HERMIT.

In telling of his experience Eckhart said that he, with Geberbauer, was setting lobster traps when a strong gale suddenly sprang up. Unable to reach their launch they tried to get ashore through the surf, but the skiff capsized. Eckhart never saw his companion again and the body was not washed ashore. Eckhart waited on the beach until nearly morning, hoping the storm would abate so that he could swim out to the launch. Toward morning the launch was torn from her mooring and driven ashore, a total wreck. Then until the time of his rescue the fisherman led the life of a hermit, knowing that if he could keep alive until the storms ceased other fishermen would pass near the island.

The stranded fisherman had a plentiful supply of certain kinds of food such as shell fish, lobsters, crabs and kelp. Each day he gathered a supply and carried it to an abandoned sheep hut, where he kept a lonely vigil. Fire was out of the question and for several days his suffering from cold was intense. Then a tarpaulin that had been on the launch came ashore and when this was dried served to keep the sailor warm.

San Nicolas Island is the loneliest coast on the Pacific. It is also the home of a few sheep and is interesting from a scientific standpoint. On this barren island scientists have discovered traces of the stone age that have tended to upset former ideas of the mode of life of the prehistoric race. Sculpture, art and high standards of living are indicated by what still remains of that ancient people's civilization as depicted on the walls of caves and from articles found in pits.

The other victims of the channel storm were Christian Gunderson and Peter Cruz, fishermen, lost in the storm on Santa Cruz Island January 27.

The wreck of the launch Selma is complete, according to the owner, and entails a loss of $1800. There is a possibility that the engine may still be serviceable and Eckhart will today take out a launch for the purpose of salvaging that part of the wreck. Funeral services for the drowned fisherman will be held at San Pedro next Sunday.

Flatly.

EXPECTED TO DENY ALL.

Chief Book-keeper of Roycrofters is Here to Testify in Demmon Case that Elbert Hubbard Never Invested in Business of Accused Buffalo Man.

Clayton Fattey, chief book-keeper of the Roycrofters of East Aurora, N. Y., reached Los Angeles yesterday to give evidence before United States Commissioner Hammack this morning at the hearing of Stephen Demmon, under indictment at Buffalo on the charge of using the mails to defraud. Mr. Fattey is the brother-in-law of Elbert Hubbard, Jr.

When Demmon was examined by the commissioners some days ago, he claimed that Elbert Hubbard, the East Aurora philosopher, who, with his wife, lost his life when the Lusitania went down in May last year, had agreed to furnish him (Demmon) with $125,000 to invest in a manufacturing enterprise, and that the advertisements upon which the indictment is based was on account of that arrangement.

It is understood that Mr. Fattey will testify that not only did Elbert Hubbard have no $125,000 to invest in anything, but that Demmon's only connection with the Roycrofters was that he left the community owing a board bill of $110.

BANKRUPTCY MATTERS.

An involuntary petition in bankruptcy involving the Reese Oil Burner Manufacturing and Supply Company, doing business at No. 930 South Hill street, was filed in the United States District Court yesterday. The petitioning creditors are J. B. Bond, Central Machine Works and the Union Hardware and Metal Company. An act of bankruptcy is alleged against the corporation. Norton F. W. Haseldine, a chemist of this city, filed a voluntary petition in the same court, giving his debts as $4056.97, of which $4035.47 are unsecured. His assets are alleged to be but $200.

FLOUR MAGNATE BADLY HURT.

Wealthy Canadian Run Down by Automobile and is Still Unconscious.

F. A. McGaw, president of the Western Canadian Flour Mills Company of Winnipeg, Can., and one of the wealthiest men in the Dominion, is at the Good Samaritan Hospital in a critical condition, the result of being injured yesterday afternoon in an automobile accident. The injured man was in an unconscious condition last evening and the full extent of his injuries and manner of receiving them could not be ascertained. Dr. Guy Cochran is attending him.

Mr. McGaw and wife are visiting relatives in this city and Santa Monica and are well known here, having made California their winter residence for several years.

Odd.

CLASS TREE FALLS.

One Planted Near by Other Students, and Costing One-fourteenth its Price, Still Stands and Wish of Long Ago is Recalled.

A wish made in the summer of 1892 was fulfilled last week when a tree planted by the graduating class of '92 was uprooted by the recent storm and crashed to the ground across the sidewalk leading to the entrance of the Los Angeles High School.

The tree had a unique history. In the winter of '92 the seniors of the Los Angeles High School bought a pine tree for $7, which they planted with an imposing ceremony. The tree was a gift to the school. A few weeks later the tree died.

When the time came for the next class to graduate, the students of that class also bought a tree for $7 and planted it in the same spot. The night before the planting of the tree, several students from the class whose tree had died, bought a tree for 50 cents and planted it opposite the spot of their former tree's demise.

The next day, when the formal planting of the $7 tree was celebrated, a student of the winter class mounted a soap box and shouted over the cheers of the summer class: "Here's to the tree of '92. May it outlive the trds of our young classmates."

Last week the $7 tree had its roots loosened by the rains and it fell. The 50-cent tree still stands.

Old Figures.

NO SLASH IN WATER RATE.

Ours is Lowest of Many Cities Now, Says Mulholland.

Moreover They Would Make Own Department Pay It.

To Thus Effect a Lowering of General Tax Levy.

The rate for domestic water in Los Angeles is over 11 per cent. lower than the average minimum rate in a list of 269 cities of the United States. This notable fact was brought out at the meeting of the Public Service Commission yesterday, when Chief Engineer Mulholland presented his report on water rates.

In view of this fact, and also the fact that the water department is supplying to various city departments free water to the extent of about $225,000 annually, there is no prospect of a lowering of the water rate for the ensuing year. The commission believes that every city department should pay for the water it uses, and that this should be met in the regular municipal tax levy—thus causing the non-water using property owner to bear a portion of the burden of this cost, which is now borne altogether by the water rate payers.

Mr. Mulholland's report showed that a summarizing of the maximum rates in the 292 cities selected for this purpose gave the mean of the maximum rate as 10.582 cents per 1000 gallons. The rate for the city of Los Angeles is 9.358 cents per 1000 gallons, which is 1.224 cents, or over 11 per cent., lower than the average minimum of the cities in the list.

In tables presented in this report the maximum and minimum rates in thirty-two of the largest cities of the United States were shown. The mean maximum in this list is 14.4 cents per 1000 gallons, and the mean minimum is 8.26 cents. The cities showing the lowest rate are those located on the Great Lakes, where the water is drawn directly from that source without purification works of any kind, reservoirs, water towers or other expensive adjuncts, and where water transportation affords a cheap fuel supply; while the cities themselves are compactly built, thus making a low mileage of pipes in proportion to population and a high percentage of taps per mile.

These conditions, says Mr. Mulholland, are not comparable with conditions in Los Angeles, where the price of pipe and waterworks supplies is anywhere from 35 to 50 per cent.

(Continued on Fifth Page.)

A. B. Blackstone Co.

318-320-322 South Broadway

Notable Style and Value in These Dashing New Spring

SPORT COAT at $10.75

THIS Special among the notables in the February selling—smartly fashioned from rough finished wool golfing in cream with shadow stripe.

—Collar and self buttons trimmed with a dash of green.

—Back belt and pockets—equally clever in style and value. $10.75.

Navy Serge Dresses $13.50, $14.75, $17.50

EXTREMELY piquant models in navy blue serge; pretty yoke and watch pocket; braid trimmed, with emblem on sleeve and embroidered sailor collar.

New Silk Dresses $15.00 and $19.50

NEW Spring Models in navy blue and black chiffon taffeta silk. Some button trimmed, others combined with Georgette, of which the sleeves are made.

—Women styles, attractively priced.

New Breakfast Sets $2.50

FEATURING a snappy new style in figured crepe; pattern a charming Dresden; trimming of broad bands of blue in the same quality of crepe is very effective.

—Set consists of jacket, skirt and cap.

—One of the prettiest sets shown.....$2.50

—OTHER SETS FOR LESS!

Creepers and Rompers 50c

A FINE new line just opened up—Serviceable styles that the youngsters approve of as well—in gingham, crepe, chambray and seersucker. Sizes 6 months to 3 years.

—Also new! Girls' gingham and chambray aprons in pink and blue; sizes 4 to 12. Price only 50c.

Continuing Sale

Winter Suits, Coats and Dresses at

HALF PRICE

Special Musicale

Friday, February 11th, 2 P.M.

In Honor of

Thomas A. Edison

On His 69th Birthday

A most cordial welcome is extended to all music lovers.

You will be delighted with this special program of re-created music—a program of Edison's favorite selections. We want you to come and enjoy this music with us on this occasion.

A Few of Edison's Favorite Records

"Ah Mon Fils" (Le Prophete) Meyerbeer; Marie Delna, Contralto (in French) 82019

"Caro Nome" (Dearest Name) (Rigoletto) Verdi; Alice Verlet, Soprano (in Italian) 82080

"Forgotten," Cowles; Thomas Chalmers, Baritone 50060

"I'll Take You Home Again, Kathleen," Westendorf; Walter Van Brunt, Tenor and Chorus..80160

"O That We Two Were Maying," Smith; Elizabeth Spencer and Thomas Chalmers, Soprano and Baritone 82510

"Southern Roses Waltz," Strauss; American Symphony Orchestra. 80058

"Ave Maria," Schubert-Wilhelmj; Carl Flesch, Violin 82063

"Depuis le jour" (Louise) Charpentier; Anna Case, Soprano (in French) 82077

"Hungarian Dance, No. 7," Brahms-Joachim; Albert Spalding, Violin 82048

"Jolly Fellows Waltz," Strauss, American Symphony Orchestra 50091

"Teenie, Heenie, Weenie" (Suzi) Lincke; Helen Clark and Joseph A. Phillips, Contralto and Baritone 80218

"William Tell" Overture, Rossini; Edison Concert Band.....80128

During this Birthday Recital a short talk will be given on "Edison, His Life and His Favorite Invention."

FRANK J. HART SOUTHERN CALIFORNIA MUSIC COMPANY

332-34 SOUTH BROADWAY, LOS ANGELES.

Branches: Pasadena, Riverside, San Diego.

Next Thing.

COMMISSIONER OF FREE LUNCH.

That's What We'll Have to Get Under New Ordinance.

Hot Meals Given the Hook and Chilly Pretzels Win.

Ho for Inspector with 'Scopes and Learned Palate.

LAWFUL FREE LUNCH MENU.

Olives. Radishes. Celery.
Tepid Soup.
Salt Fish. Fish Salted.
Potato Chips.
Sausage.
Raw Onions. Raw Tomatoes.
Raw Cucumbers.
Pretzels. Cheese. Crackers.
White Bread. Rye Bread.

The free lunch menus in every saloon in Los Angeles will be censored hereafter by the Police Commission and, following this decision by the commission yesterday, the question of the creation of a Municipal Free Lunch Inspector was deferred until the Chief of Police reports on whether or not this inspection can be carried on as a part of the regular routine of the department or whether it will be advisable to detail a special man to taste the viands set out for the customer who wants a bit of lunch with his liquid refreshments.

In order to carry out to the letter the Police Commission resolution the Inspector of Free Lunches must be equipped with instruments for testing the specific gravity of soup to determine the dividing line between soup and stew, and certain tests may be necessary to determine the degree of chloride of sodium that must be present to distinguish between fish and salt fish. Also, the Free Lunch Inspector must pass on the freshness of uncooked vegetables and he must determine that potato chips are of the required crispness and thinness to distinguish them from french fried or julienne potatoes. He must likewise see that the free lunch patron gets no butter on his bread and the Police Commission proposes to revoke the license of any saloon man who dares to allow a loaf of graham bread to slip over the counter. Rye bread and white bread are all right and within the law and if necessary, the City Prosecutor will be asked for a ruling as to whether serving of a mixture of wheat and rye bread is sufficient cause for revocation of a license.

The commission's action in limiting free lunches to the ironclad menu set forth in its resolution was taken in response to a petition signed by several hundred restaurant men of Los Angeles, who asserted that they are losing thousands of dollars a day because their patrons eat free lunches instead of regular meals, and local liquor dealers who dislike the open competition in the matter of free lunches added their requests for the curtailment of the menus. The order of the Police Commission that saloons shall not extend credit to patrons in any instance, is also favored by the saloon men, generally.

The text of the resolution setting forth "lawful" menus is as follows:

Now, therefore be it resolved by the Board of Police Commissioners of the city of Los Angeles, this day convening in regular session, that a continuance of the extending of credit in any form to the patrons of retail liquor establishments, and by the serving of foods without charge other than soup, salt fish, sausage, white or rye bread, potato chips, crackers, pretzels, cheese, olives, fresh uncooked vegetables, such as radishes, cucumbers, onions, etc., will constitute improper conduct of the business and be sufficient cause for the revocation of such license permits.

Not Like Mother's.

ALLEGES BISCUITS WERE NOT GOOD.

BUT JUDGE HOLDS THIS IS NOT SUFFICIENT FOR DIVORCE.

Troubles of Turkish Husband and Irish Wife Aired in Court and Woman is Awarded Decree—Says Spouse Represented Himself as Frenchman While Courting.

When a Turk marries an Irish woman there is bound to be trouble, according to Judge Willis, who yesterday granted Mrs. Ahmed Abdullah a divorce on the grounds of desertion. Her husband wanted the decree in his favor, alleging that the biscuits Mrs. Abdullah baked were not as good as those his mother made and that the coffee was far from being of true Turkish type.

He also declared that his wife called him up right while he was in the middle of a massage treatment of a Los Angeles millionaire at the Los Angeles Athletic Club, where he manages the Turkish bath department.

"I told her she shouldn't do it, many times, because it hurt my friendship with rich men," insisted Abdullah, garbed in the splendor of a brilliant silk shirt and stylish tailored suit.

Attorney Leo Youngworth endeavored to persuade the court that his client was in the right in his assertions and merited the decision. Attorneys McCurdy and Campbell, appearing for Mrs. Abdullah, who prior to her marriage in June, 1914, was Miss Alice Finley, were victorious. The judge held with them that bad biscuits and inability of a husband to eat what a wife cooks are insufficient grounds for a divorce.

Mrs. Abdullah testified that her husband had represented himself as a Frenchman when he was courting her. "I didn't know he was a Turk until after we were married and he tried to convert me to the Mohammedan faith," she declared. "He often talked about going back to Turkey, where he wanted to build a castle for me, but I didn't like the idea of living in a harem, so I refused to even consider such a plan."

Well-earned Vacation for Bung-startes.

When the free lunch inspector gets to work,

On the lines laid down by the Council and the Police Commission yesterday.

Capture Thousands.

ENTHUSIASTIC OPENING OF Y.W.C.A. CAMPAIGN.

NEARLY $10,000 for the extension work of the Young Woman's Christian Association is the net result of the first day's work in the whirlwind campaign to raise $100,000 for this purpose. The campaign started yesterday with enthusiasm.

One hundred women gathered at the Y.W.C.A. headquarters yesterday to make reports on the work, and the results showed that the gold banner side was in the lead. The amount secured on this side yesterday was $2524.50. The blue banner side reported $133.25 and the Finance Committee, Ira. W. J. Hole, Mrs. W. A. Moses and Mrs. W. F. Callander, $7000. The grand total is slightly above the necessary average required for the ten days' campaign.

At the opening of the campaign Mrs. W. J. Chichester conducted the drawing for colors, with the result that Miss Sada Johnson of the women's division and Miss Elizabeth Rosa of the business women's division are generals of the Blues, while Miss Lindley and Miss Nina M. Richardson are generals of the Golds.

The blue flag and the gold flag were unfurled side by side over the association building yesterday morning. The gold flag is now the highest. At yesterday's gathering there were spirited talks by Miss Ella Schooley, leader of the campaign; Miss Constance Clark and Miss Ludema Sayre.

The particular purpose of this campaign is to raise funds with which to extend the work for the protection and comfort of girls who have to work at night. This subject has been given most careful consideration, a survey of the downtown districts has been made, and the need of such protective work has been made very apparent.

Today the campaigners will start out early with the purpose of breaking the record of yesterday.

Not Gray Hairs but Tired Eyes

Make us look older than we are. Keep your Eyes young and you will look young. After the Motion Murine Your Eyes. Don't tell your age. Murine Eye Remedy Co., Chicago, sends Eye Book on request.

Why?

ARE NOT FOND OF PUBLICITY.

Utah Promoters Attack "The Times" for Exposures.

One of Which Led to Arrest of Pair on Fraud Charges.

Have been Unable to Raise Two-thousand-dollar Bond.

Bitterly attacking The Times for exposing their jobbery of the stock of the Idaho Bonanza Mining Company, which brought about their arrest for using the mails to defraud, G. W. Cockley and Romolo Corti, the promoters, whose hearing was set before United States Commissioner Hammack yesterday, secured another stay, this time until March 1, when it is claimed they will be able to determine whether they will put up a fight against extradition and removal to Utah, or secure a release on bond awaiting the action of the Federal grand jury in Salt Lake. So far they have been unable to raise $2000 bond.

The time was not given the accused without a vigorous protest on the part of M. M. Warren, postoffice inspector at Ogden, who has had charge of the case. He thought it unusual that the convenience of the defendants should be so jealously guarded. Cockley and Corti had been given ten days in which to determine whether they would resist extradition, but had not yet made up their minds. No attorney had been consulted and no move made toward preparing for their defense.

Cockley said he hoped to give bond, but admitted he had done nothing. He said he would have a witness from the West, evidently Guiseppi Pedrini, from whom Corti claims to have purchased the claims involved in the Idaho Bonanza Mining Company, although the records of Custer county, Idaho, show that the corporation owns no property in that county, and the corporation is not qualified to do business in that State.

It developed yesterday that Inspector Warren had returned about $400 of the money he had taken from the men, retaining a number of checks and drafts that had been sent by investors in the corporation. Cockley claimed yesterday that he had no money, which statement was promptly challenged by Mr. Warren.

Further investigation shows that the paid sold stock to scores of people in San Francisco, Jackson, Vallejo, Angel's Camp, Monterey and Livermore, in Northern California, and Inspector Warren has a bunch of letters from others wanting to know what has become of their investment.

END WEDDING TOUR.

Mr. and Mrs. Earl E. Litchtenwalter returned yesterday from their honeymoon in the northwest. Mrs. Litchtenwalter was formerly Miss Nanetta Eveline Allan, daughter of Mrs. M. Allan of the Ponet Square apartments, while Mr. Litchtenwalter is a store manager for the United Cigar Company. They were married a week ago today, under a canopy of rare roses at the Ponet Square apartments. The young couple will make their home at the Shasta apartments.

J. W. Robinson Co.

Seventh and Grand

Spring Silks of Wondrous Beauty

Surely, weavers and dyers of silks have outdone themselves in the production of dress silks this season!

Printed Satin Faconnes, Fleur de Soie Imprimes, Taffeta Rayes and Faconnes, and other film-like silk fabrics in the most gorgeous colored plaids and stripes and floral designs will be used in the development of suits and gowns for all occasions either alone or in combination with plain harmonizing colors. The host of styles designed expressly for sports wear is a feature of the exhibit meriting especial notice. Widths range from 36 to 40 inches are priced at $1.50, $1.75 and on up to $4.00 a yard. To see this exhibit is well worth a visit downtown.

—Second Floor—

Novel Rag Rugs

Artistic, practical and economical are these new Cambridge Rugs made of rags. And they are heavy enough to not kick up or curl at the corners. A broad range of colors, 30x60-inch, at.....$2.50

Other Rugs 27x54 at $1.25; 30x60 at $1.50; 36x72 at $2; 4x7 ft. at $3.50; 6x9 ft. at $6.50—and so on up to the room size at $12.50.

—Fourth Floor—

Samples of the advance Spring Silks, Woolens and Wash Goods on request.

New Tub Skirts $2.95 to $11.75

Gaberdines and Piques in many styles. Waffle cloths and basket weaves — some of the smartest, best looking models shown in many seasons.

—Third Floor—

Novelties for Needlework Lovers

So many late ideas in stamped articles are here for those who are handy with the embroidery needle that it's difficult to know where to commence talking about them. Just a hint here.

Stamped Towels—Huck or Turkish in a highly interesting assortment are displayed; new designs conveying the most advanced ideas, different quite from any heretofore shown. Up from 50c

Baby Kimonos — stamped on a nice quality of plain white or fancy striped flannel $1.00, $1.50

Baby Pillows and Carriage Robes to match, made of white pique and stamped in designs suitable for white or colored embroidery. 65c to $1.00.

Couch or Floor Pillows—stamped on oddly woven two-colored material; scarfs and table covers to match. 50c, 85c to $1.85.

Bed Spreads—stamped on fine muslin in quaint-looking Dolly Varden designs to be appliqued with colored materials, the wide border being scalloped. In the center of one of these is a large basket filled with old-fashioned flowers. This is one of the season's prime novelties —$6.00.

Cliffton bythe Sea

The Beautiful. Get ticket at L. A. office, good for refund of car fare from Agent on tract.

CAMPBELL-BENTLEY CO.
820 Story Bldg., 6th and Broadway
Main 7468; 60881.

RUPTURE

Dr. Joseph Pandray, European specialist, cures all curable rupture permanently, no matter how long standing nor the age, without operation or injection nor detention from business. For further investigation call at my office, 1421 Santee St., Los Angeles, Cal. Phone Broadway 4214. Hours 9 to 12, 2 to 5, except Sunday.

CHICHESTER S PILLS

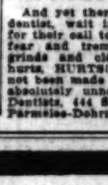

THE DIAMOND BRAND.
Safest, Always Reliable
Ladies, ask your Druggist for CHI-CHESTER S PILLS in Red and Gold metallic boxes, sealed with Blue Ribbon. Take no other. Buy of your Druggist, ask for CHICHESTER S DIAMOND BRAND PILLS, known as Best, Safest, Always Reliable
SOLD BY DRUGGISTS EVERYWHERE

We Are Painless Dentists

And yet there are people who go to their dentist, wait in an agony of apprehension for their call to his chair and sit in justified fear and trembling while he probes and grinds and cleans and scours and hurts, hurts, HURTS! Simply because they have not been made to appreciate to the full how absolutely unnecessary is any pain. Yale Dentists, 444 South Broadway, Third Floor, Parmelee-Dohrmann Building.

A. M. Enfiajian & Co.

Importers of
Oriental Rugs
Was awarded the Grand Prize and Medal at P. P. I. E.
809 South Hill St.

James Smith & Co.

Clothiers Exclusive
On Broadway at 8th
Bet. Mercantile Place and 9th

You're never at a loss for entertainment when there is a Victrola in your home.

Special Attention Paid to Mail Orders

Send in This Coupon Today

THE WILEY B. ALLEN COMPANY,
416-418 South Broadway, Los Angeles, Cal.

Please send catalogue and full information regarding Victor-Victrola and your easy-payment plan.

(Sign here).....

Address .....

Times

Any Victor dealer will gladly demonstrate the Victrola and play any music you wish to hear.

There are Victors and Victrolas in great variety of styles from $10 to $400.

Victor Talking Machine Co.
Camden, N. J.

Victrola XVIII, $300
Victrola XVIII, electric, $350
Mahogany

A Good Place to Buy a Victrola or Records is at the Wiley B. Allen Co.'s New Main Floor

Department, "Fifteen Steps From Broadway"

There you will find courtesy, painstaking experience, comfort and those broad merchandising principles underlying our motto,

"Your Money's Worth or Your Money Back"

Special This Week: Style XI, mahogany, with $10.00 worth of records of your own selection on a special $110.00 contract, payable $10.00 down and as low as $6.00 per month on $1.50 per week. Come in and let us explain fully.

Let Us Fill Your Next Record Order

416 and 418 — The Wiley B. Allen Co. — S. Broadway

Home 60143 — Other Stores—San Francisco, Oakland, Portland, San Jose, San Diego — Main 2077

Grewsome.

CONFESSES HE SHOT PARTN

Passing Funeral Moves M Tell of Slaying.

Says After Killing He Tri Destroy Body by Fire.

Belvedere Dairyman will Arraigned Today.

A passing funeral cortege y day wrung from John Rubin, a y Russian Jew dairyman, the su confession of his guilt in the ki of his partner, John Alksne.

Rubin, cut, bruised and sli burned, had been brought from dairy farm near Belvedere early day morning, following the discovery of the charred remains his associate in business. Marks the skull of the dead man indica that he had come to his death thro other means than burning.

For two hours Deputy Sheriffs and Nolan cross-examined Rubin. for two hours the man was obdu in his protestation of innocence crime. He sat looking out of a N High-street window, when a hea moving mournfully, came into perspective. It was Alksne's.

"They certainly didn't wait l with that man," said Deputy Nol Rubin's eyes bulged. His bre came short and fast. Jumping to feet, he rushed to the window a leaned far out. "Oh, Jack! Jack didn't mean to kill you. Let me with you," he yelled, in anguish.

The officers thought for a mome he was trying to jump through window and rushed to stop him. dropped back into his chair. "Wh did I say? What did I tell you?" gurgled, as it dawned on him that had admitted something. And th he proceeded to give a turgidly dr matic recital of the tragedy.

The name of a woman was giv as the principal cause for the figh He related details of several years the dairy business and countless qua rels about financial affairs that becam more violent from month to month

Then came a ray of sunshine in the dull gray monotony of Rubin l'fe. He met Miss Lottie Binkewitch a telephone operator, residing at No 1339 Elwood street. "I thought may be I would marry her, but now I hav lost my chance," he sobbed.

"I bought a watch that cost $3 and made her a present of it. The my partner heard of this and ac cused me of stealing the money from the business. Monday night he started the fight all over about the watch and about everything that had happened from the time we came to be partners. Finally he struck me.

"When he picked up a hammer and hit me with it, I grabbed my gun and started to shoot. Right away I knew I had killed him. I felt right there I was being hanged."

Rubin then told of having secured a can of oil and of saturating the body and bed. A lot of the oil splattered on him, and when he struck a match, not only the bedding but his own clothes caught fire. The room was in a blaze in the fraction of a minute and in breaking through a window, to get out, Rubin was cut. In order to save himself from burning he jumped into a water trough.

When neighbors, aroused by the flames, came to the place, they could do nothing and Rubin remained in the trough, hidden from view until found by Deputy Sheriffs Modie and Cooper.

John Berehman, cook for the dairymen, informed the officers that he was on his way home and just before arriving there he heard the shots fired and a few minutes later saw the flames. When he reached the house, he could find neither Alksne nor Rubin.

Rubin will be arraigned in the Justice Court this morning as soon as the complaint is filed and the warrant issued.

WILL DISCUSS DRAMA.

League to Have Two Distinguished Guests Tomorrow.

Two distinguished guests will be entertained at luncheon by members of the Los Angeles Drama League tomorrow at the Alexandria. Miss Elizabeth Hunt, author of "The Play Today," a popular textbook on the modern art of the playwright, and Dr. Emilia Reinhardt, a member of the faculty of the extension division, University of California, will meet with members of the league. Both will speak on the subject of drama. Dr. Reinhardt's subject being "The Question of Immigration." Miss Hunt's specific topic is not announced. Mr. Allison Gaw, professor of English literature at the University of Southern California, and president of the Los Angeles chapter of the league, will preside. Several prominent representatives of the local dramatic and motion-picture colonies will be present.

A large number of the members of the Drama League will attend the series of lectures to be given by Dr. Gaw at the University of Southern California during the spring semester, the first of which takes places tomorrow. The dramatists to be considered are all men of the present day.

Good as They

PRIZE CARS ON RUN INTO M

Crowds in Downtown Streets Seen High-class Automobiles to Times" to as Many Bright Sou Procession Calls on Queens of

ATTRACTING the attention of all who came within earshot of the loud tooting of horns, the prize automobiles to be given away by The Times in its big campaign, went on parade yesterday afternoon. Moving at o'clock from the corner of Seventh and Hope streets, where the cars were assembled after leaving the display in the old Boston Store building, the parade moved south on Hope to Broadway, doubling back on Broadway and out on Main to Spring and out on Main, whence the glistening array of brand new touring cars speeded out to Hollywood. Stopping at the D. W. Griffith studios, on Sunset boulevard, the cars waded right into the midst of the "stars" and "locations," winning the plaudits of all the famous movie

Grewsome.

CONFESSES HE SHOT PARTNER.

Passing Funeral Moves Man to Tell of Slaying.

Says After Killing He Tried to Destroy Body by Fire.

Belvedere Dairyman will be Arraigned Today.

A passing funeral cortege yesterday wrung from John Rubin, a young Russian Jew dairyman, the sudden confession of his guilt in the killing of his partner, John Alksne.

Rubin, cut, bruised and slightly burned, had been brought from the dairy farm near Belvedere early yesterday morning, following the discovery of the ranchhouse and the discovery of the charred remains of his associate in business. Marks on the skull of the dead man indicated that he had come to his death through other means than burning.

For two hours Deputy Sheriffs Fox and Nolan cross-examined Rubin. And for two hours the man was obdurate in his protestation of innocence of crime. He sat looking out of a New York-street window, when a hearse, going mournfully, came into the corrective. It was Alksne's.

"They certainly didn't wait long on that man," said Deputy Nolan. Rubin's eyes bulged. His breath came short and fast. Jumping to his feet he rushed to the window and stared far out. "Oh, Jack! Jack, I didn't mean to kill you. Let me go with you," he yelled, in anguish.

The officers thought for a moment he was trying to jump through the window and rushed to stop him. He sprang back into his chair. "What did I say? What did I tell you?" he cried, as it dawned on him that he had admitted something. And then he proceeded to give a turgidly dramatic recital of the tragedy.

The name of a woman was given as the principal cause for the fight. He related details of several years in the dairy business and countless quarrels about financial affairs that became more violent from month to month.

Then came a ray of sunshine into his dull gray monotony of Rubin's life. He met Miss Lottie Binkewitch, a telephone operator, residing at No. 1[illegible] Elwood street. "I thought maybe I could marry her, but now I have lost my chance," he sobbed.

He bought a watch that cost $30 to make her a present of it. Then his partner heard of this and accused me of stealing the money from the business. Monday night he had the fight all over about the money and about everything that had passed from the time we came to America. Finally he struck me. Then he picked up a hammer and hit me with it. I grabbed my gun and started to shoot. Right then I knew I had killed him. I thought there I was being hanged." Rubin then told of having secured a can and of saturating the body with oil. A lot of the oil splattered the walls and when he struck a match, set on the bedding but his own clothes caught fire. The room was in flames the fraction of a minute and he managed to jump through a window, to which access was cut. In order to prevent himself from burning he jumped into the trough.

The neighbors, aroused by the fire, came to the place, they could not get in and Rubin remained in the darkness from view until found by Deputy Sheriffs Modie and Cooper.

A Dutchman, cook for the dairymen, informed the officers that he had left on his way home and just before reaching there he heard the shots fired and a few minutes later saw the flames. When he reached the house, however, he found neither Alksne nor Rubin.

Rubin will be arraigned in the Police Court this morning as soon as a complaint is filed and the warrant issued.

DISCUSS DRAMA.

Plans to Have Two Distinguished Guests Tomorrow.

The distinguished guests will be entertained at luncheon by members of the Los Angeles Drama League tomorrow at the Alexandria. Miss Beulah Hunt, author of "The Play Book," a popular textbook on the study of the playwright, and Dr. Richard Burdette, a member of the faculty of the extension division, University of California, will meet members of the league. Both will speak on the subject of drama, Miss Burdett's subject being "The Drama of Immigration." Miss Hunt's subject is not announced.

Professor Gaw, professor of English literature at the University of Southern California, and president of the Los Angeles chapter of the Drama League of America, will preside. Several prominent representatives of the local stage and motion-picture colonies will be present.

A large number of the members of the Drama League will attend the series of lectures to be given by Dr. Gaw at the University of Southern California during the spring semester, the first of which takes places tomorrow. The dramatists to be considered are all men of the present

Helpful.

TO AID CATTLE BUSINESS.

Big Loan Concerns Consolidate and with Combined Capital will Finance Stockraisers of Southwest, Whose Industry is Limited.

Prepared to distribute among cattle owners of the Southwest from $3,000,000 to $10,000,000, the Southwest Cattle Loan Company has established headquarters here, and in a short time expects to be responsible for a marked increase in the stock-raising industry.

The company is the consolidation of the Pacific Cattle Loan Company and the Knorpp Cattle Loan Company, the deal having been consummated through the efforts of John L. Knorpp, who is the president and general manager of the new concern. Other officers and directors are R. W. McCurdy, president of the Home Deposit Trust Company, of Independence, Mo., vice-president; Charles H. Hill, chief cattle buyer for the large packing houses of Kansas City, secretary and treasurer; G. F. Sulzberger, vice-president and general manager of Sulzberger & Sons, of Chicago; James Cowgill, former State Treasurer of Missouri; George D. Hopkins, assistant treasurer of the Sulzberger & Sons company, and E. L. Yanke of Chicago, directors.

"I have been in the cattle loan business for a great many years," Mr. Knorpp said, yesterday, "and have given the situation in the Southwest careful consideration. I have found there are 40,000 cattle fed in the Imperial Valley annually and about 50,000 fed in the Salt River Valley, Arizona. Both of these valleys are capable of feeding twice the number indicated, and all the cattle raisers need is the money to buy the cattle. We have almost unlimited capital and will be in a position to lend the stockman any sum within reason."

Mr. Knorpp says his company will accommodate the stockraisers at a comparatively small rate of interest, and he believes in a short time their business will show an immense increase.

STOCK IN DEMAND.

Rapid Sales of New Owl Drug Company Security.

R. E. Miller, president of the Owl Drug Company, who arrived in Los Angeles yesterday from the north, reported that the recent issue of 8 per cent. preferred cumulative stock made by the company is being rapidly taken up by large and small investors. Mr. Miller stated that the sales of this security in Los Angeles in the past few weeks have been remarkably good, and the stock has met with the same favor among investors in San Francisco, Oakland, Portland, Seattle and other Coast cities.

A. R. Specht, managing director of the company, with temporary offices in the company's store at Fifth and Broadway, has been interviewed by scores of prospective investors every day since the first of the month. He said yesterday that the remarkable quickness with which sales of the stock have been consummated by him took him altogether by surprise, even though he was familiar with the security's rapid disposal in San Francisco.

"The fact that the company is a quarter of a century old," said Mr. Specht, "and is operating twenty-one stores on the Coast with great success, is one of the prime factors in our success in disposing of the present 8 per cent. preferred issue. The further facts that this preferred stock is a first lien on the entire earnings and assets of the company, and that less than 2 per cent. of the corporation's annual earnings is required to pay interest charges on the preferred stock outstanding, have attracted the attention of men and women in all walks of life who seek profitable investment with ample safeguards."

CELTIC CLUB DINNER.

Sir Herbert Beerbohm Tree and A. L. Lawshe Honor Guests.

Sir Herbert Beerbohm Tree and A. L. Lawshe were guests of honor of the Celtic Club, last night, at the monthly club meeting and dinner, held in the Sierra Madre Clubhouse.

Dr. Walter Lindley, president of the club, presided. About seventy-five members were in attendance. As new honorary members were received Mrs. Robert J. Burdette, Mrs. Malcolm MacCleod, James W. Foley and Jaroslaw de Zielinski.

Sydney Francis Hoben of Australia, pianist, and others of note furnished music. Sir Herbert was given an enthusiastic welcome, to which he responded first with relating several humorous experiences in Ireland, illustrative of the native sharp wit of the Celtic race. He spoke also of the more serious side of the motion picture art, in which for the present the famous actor is engaged, of the importance of film preservation of the lifelike characters not only of actor people but others, men and women of note in their time, who by this means may be brought so directly into the lives of the generations to come. Also he touched on the great war, expressing the serious hope that there will result from the conflict a new world era, of peace and amity between all peoples.

Mr. Lawshe, former Assistant Postmaster-General, who was auditor for the Philippine Islands, protested against abandonment by America of the islands at this time, not alone for America's sake, he said, but for the sake of the Filipino people. The question, he said, was not what the islands are worth to America, but what America is worth to the Filipinos, to the race, who are in need of guidance towards a better civilization.

Reports Criticised.

STARVATION IN MEXICO; THE OTHER VIEWPOINT.

Consul-General De Negri Issues Statement Charging Red Cross Officials with Misrepresentations Reflecting Discredit on the Carranza Government Which Worked Hard and Successfully to Relieve Suffering.

R. P. DE NEGRI, Consul-General of Mexico, at San Francisco, has issued an official statement regarding the food situation in Mexico City after the Constitutionalist occupation, denying the reports of widespread starvation. He says:

"Statements made in the American press regarding the food situation in Mexico City and elsewhere, on the alleged authority of Red Cross representatives, merit official attention from the Constitutionalist government, to the end that the public may learn the truth, but with no desire to unduly or unjustly criticise an organization which has done so much commendable work in the cause of humanity in various portions of the world.

"It was alleged that during the six weeks immediately following the occupation of Mexico City by the Constitutionalists under Gen. Gonzales, there were from twenty-five to as high as 185 deaths daily (Mr. O'Connor later put the number of 300,) from starvation; that the relief measures of the authorities had been a practical failure, and that the Red Cross had been the sole means for saving 60 per cent. of the people of the city from starvation by its distribution of food.

"He says that in the spring of 1915 American newspapers became so sensational with reports that thousands of people were dying weekly from starvation in Mexico, that the American Red Cross took the matter up and sent but 'thirty tons of food' for the relief of the alleged starving at Vera Cruz.

"When C. J. O'Connor, agent of the Red Cross Society, arrived in Mexico he called on Carranza and was given a hospitable welcome and told that every facility of the government would be placed at his disposal.

LITTLE HELP RECEIVED.

"But neither then nor at any other time, with the exceptions that will be noted, did the Red Cross make any attempt to send food to Vera Cruz for any interior point.

"Another Red Cross agent, Stephen Bonsal, arrived in Vera Cruz on July 8, or thereabouts, and on July 9, one day less than one month after the arrival of the thirty tons of food on the transport Buford, it was announced that that food would be distributed among the suffering. But the people of Vera Cruz resented the charge, published in the American press, that there was starvation or suffering in that city, and that food riots were so imminent that a further fleet of war vessels and a large force of marines were needed to keep order, and the attempted distribution of food was suspended after a very few applications only had been made therefor.

"This food remained in the American Consulate over a month longer, and finally on August 13, sixty-three days after its arrival, it was forwarded to Mexico City, although upward of 10 per cent. had become a loss, as was well known would be the case through deterioration owing to climatic conditions. In addition to this, one more car of food arrived at Vera Cruz for the Red Cross late in August and was promptly forwarded under government auspices and instructions to Mexico City. In the later part of September an additional car arrived and was also forwarded to its destination in the same manner, making just three in all. But in the period when it was claimed that the Red Cross had saved the lives of 60 per cent. of the city's population, just two cars of food were received and distributed by it, in addition to the soup, which will now be referred to.

"Mr. O'Connor arrived in Mexico City on June 30, and on August 5, five weeks thereafter, the distribution of free soup was commenced. On September 7 it was officially reported by him that a total of 553,575 liters (a liter is a little less than one quart,) had been distributed, or an average of 18,450 liters daily. As the Red Cross had previously reported the population of the city at 600,000 (100,000 too high, although O'Connor on his return to the United States put it at 700,000,) while they had received applications from 26,000 persons for aid, arbitrarily estimated by them as aggregating a total of 113,000 separate individuals, it can be seen how far 18,450 liters of soup daily would have gone in saving the lives of the 300,000 persons represented by 60 per cent. of the actual population.

"The distribution of soup in Mexico City by the Red Cross was discontinued about September 10, which at the same average rate as given would add 110,700 liters to the total reported, making a grand total of 664,275 liters of soup more or less, given to the poor under the auspices of that society.

RED CROSS SOLD SOUP.

"When the Red Cross was prepared to distribute food (sell, not give it free,) to the poor soon after the entry of the Constitutionalist forces into the city, Gen. Gonsalez was told that while the people had money with which to pay for it, it was of the issues that had been declared illegal. Thereupon the general informed the Red Cross officials that they were at liberty to exchange the food for any and every variety of money in the possession of the poor, and that all such money would be redeemed by him at its face value in valid issues. This was done, and Gen. Gonzales paid $50,000 in exchange for the valueless paper, which was at once burned.

It is pointed out that at the very time when the Red Cross was urging the American government to forcibly open up the railroads into Mexico, the Red Cross had no supplies for the alleged starving.

WHAT CARRANZA DID.

"In the same period during which the Red Cross distributed the 864,275 liters of soup and two cars of food, the Constitutionalist government brought into the city and distributed over 100,000 carloads of food. Much of this was given away free, and the rest was sold at low prices.

"At the earliest possible moment arrangements were made for feeding the poor, and in a very few days after the occupation of the city there were in operation forty-six stations where cooked food was given daily to all persons needing it, without charge of any kind.

"Fifty-six stations were established where corn, beans, rice and other articles of prime necessity were sold at lower rates than prevailed in the open market.

"Eight immense dining-rooms were opened wheer hearty meals were served free daily to all who cared to apply, tables and utensils being provided for this purpose and the places being open the greatest part of each day.

"Four new asylums were opened for the accommodation of children, women and aged men needing food and medical attention, and which were patronized by large numbers.

"All these were conducted at the expense of the government, amounting to many thousands of dollars daily, and all were carried on without ostentation or boasting of any kind.

"At the same time there was an abundance of employment for all ablebodied men who applied, and at no time did the supply equal the demand.

"In view of these facts, the government felt justified in declaring that it was abundantly able and willing to care for all who needed relief without calling upon outside charity, and that this relief was being extended wherever needed and would be maintained so long as needed."

After explaining that the many deaths attributed to "starvation" were due to tuberculosis and other diseases, unavoidable even in times of peace, Senor de Negri points out that it was manifestly unfair for the Red Cross officials to photograph the inmates of hospitals and have these pictures circulated throughout the United States as "typical of widespread conditions."

PRAISE FOR CARRANZA.

"Mr. O'Connor, agent of the Red Cross, testified his gratitude for the aid given him by the Constitutionalist government by writing two letters to First Chief Carranza, attesting the fact that every facility had been given him in his work, and giving hearty thanks for the assistance and courteous treatment at all times accorded him. These letters should be sufficient answer to the slander that the Constitutionalist authorities had hindered the work of the Red Cross in any way whatsoever.

"In order to cover the situation thoroughly and give every fact in connection with the work of the Red Cross, it should be added that a ton and a half of medical supplies were taken to Mexico City by O'Connor, and that a quantity of canned goods ordered and paid for by American residents of the city were also taken there under Red Cross auspices.

"It may be added in conclusion that there never was any foundation for the reports of starvation in other cities besides Mexico in this portion of the country, and that the Red Cross never made any investigation in those cities or endeavored to send food to them, although there was not at any time any obstacle to prevent their work if they had seen fit."

TABBIES COME HIGH.

Five Bid in Yesterday at Appraisers' Stores at Fancy Prices.

Five perfectly good cats, two of the Persian and three of the Angora breeds, were sold at the appraisers' stores, on New High street, yesterday, to pay charges. The quintette brought a total of $44.75.

The sale attracted quite a crowd of impressionable ladies, and the bidding was spirited. The sales were as follows: The two Persians went to D. R. Hughes and J. C. Daley at $15.50 and $8.25 respectively. The three Angoras were knocked down to P. N. Anderson, Mrs. E. R. Goodrich and Mrs. Penrose, respectively, at $7 each. Benjamin Aarons acted as auctioneer and he spent the balance of the day getting the hairs off the collar of his coat.

The felines were sent to this city about six weeks ago by a lady in Vancouver, B. C., and the cats have been boxed up at the Wells Fargo express office ever since.

Settled.

LOSES FIGHT FOR GIRL.

Decision Goes Against Last Action of Man Who Has Carried on Much Litigation to Recover Possession of His Daughter, Held by Guardian.

Jesse M. Bell has made a losing fight for the custody of his daughter, Aileen Bell. The girl is 9 years old, and bears the unique distinction of having been the cause of more litigation than any youngster in the county. By the decision of Judge Houser yesterday, in denying Mr. Bell's application for the dismissal of Hugh I. Kraus as guardian of Aileen, on the ground that he had failed to file an account of her estate with the court, Aileen now has a permanent home, the only home, in fact, she remembers.

Mrs. Bell obtained a divorce from Mr. Bell when Aileen was one year old. The mother and babe resided with Mrs. Kraus, Mrs. Bell's sister, and the testimony showed in previous litigation to get the girl that Mr. Bell called on Aileen but once. Mrs. Bell died, and Mr. Bell remarried. Having a home of his own, he wanted his daughter.

In the various actions Aileen has been brought into court probably twenty times. It interested her at first, but yesterday she said she was glad it was all over. She is an heiress in her own right, having inherited $1000 from her mother. This was invested in real estate and her fortune is now $1200.

The court actions included adoption proceedings, a guardianship, suit in equity, an appeal to the Appellate Court, three habeas corpus proceedings, and the action to discharge the guardian.

HEAT FLASHES, DIZZY, NERVOUS

Mrs. Wynn Tells How Lydia E. Pinkham's Vegetable Compound Helped Her During Change of Life.

Richmond, Va. — "After taking seven bottles of Lydia E. Pinkham's Vegetable Compound I feel like a new woman. I always had a headache during the Change of Life and was also troubled with other bad feelings common at that time—dizzy spells, nervous feelings and heat flashes. Now I am in better health than I ever was and recommend your remedies to all my friends." —Mrs. LENA WYNN, 2812 E. O Street, Richmond, Va.

While Change of Life is a most critical period of a woman's existence, the annoying symptoms which accompany it may be controlled, and normal health restored by the timely use of Lydia E. Pinkham's Vegetable Compound.

Such warning symptoms are a sense of suffocation, hot flashes, headaches, backaches, dread of impending evil, timidity, sounds in the ears, palpitation of the heart, sparks before the eyes, irregularities, constipation, variable appetite, weakness and inquietude, and dizziness.

For these abnormal conditions do not fail to take Lydia E. Pinkham's Vegetable Compound.

Fur Sale

⅓ off

One-third reductions at Obrikat's sale of fashionable furs. Quality, as usual, measures up to every Obrikat standard, and the values were never better.

F. Obrikat Fur Co.
Leading Furriers
Third and Hill

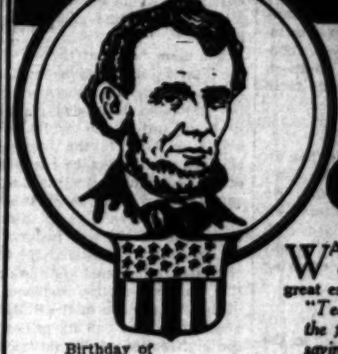

Birthday of Lincoln
February the 12th
Holiday
Bank Closed

Meeting the People's Great Need

WAS the ever desire and wish that characterized the acts of the great emancipator.—Abraham Lincoln.

"Teach Economy; that is one of the first virtues. It begins with saving money," he said.

Hellman Bank met the great need of the people by establishing a bank that its doors remain OPEN ALL NIGHT and ALL DAY. It was appreciated from the fact that 24,528 people opened accounts here last year.

Pays 4% on Term Savings.

Hellman Commercial Trust and Savings Bank
-SIXTH AND MAIN-
BRANCHES: TENTH AND HILL, THIRD AND SPRING, 24TH AND HOOVER

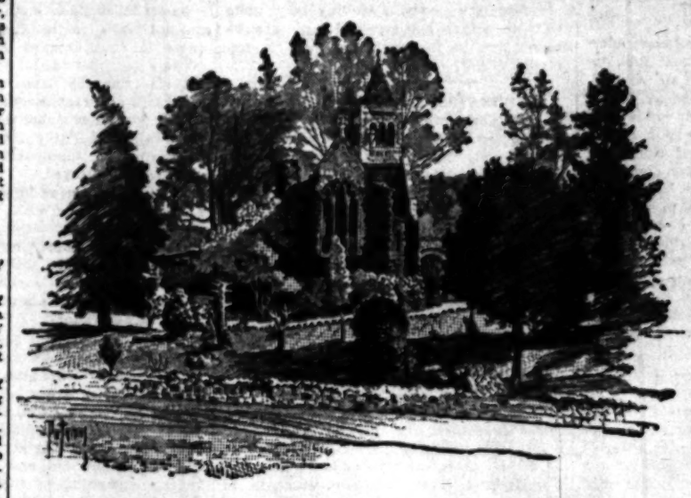

A pencil sketch of the famous "Church of the Angels" in the foothills of Garvanza. This edifice has acquired historic interest because for years it has been a veritable shrine for visitors from all over the country. It is one of the most picturesquely located churches in the United States.

Your Estate—What Will Become of It?

Big insurance companies state that even large policies left to women and children are quickly spent through ignorance of sound business principles and the temptation to squander unearned money. If you stipulate in your Will that your estate, life insurance, etc., is to be held in trust and managed for the benefit of your heirs by Title Insurance and Trust Company—you will protect them for life. Our thoroughly experienced law department will execute a new Will to that effect at no cost to you, if we are named as executor.

If you have $5000 or $500,000 in money, securities or property—a "living trust" executed today will be an invulnerable barrier against the possible loss of all or a portion of your fortune included under the trust. A living trust insures the preservation of your material accumulations. It is the highest type of insurance ever devised.

Consult our Trust Officers and secure booklets "Life and Property" and "Trust Company Service."

Centrally located at 5th and Spring Sts.—the heart of the financial district.

TITLE INSURANCE and TRUST COMPANY
TITLE INSURANCE BUILDING

Good as They Look.

PRIZE CARS ON PARADE RUN INTO MOVIE "SETS."

Thousands in Downtown Streets See and Admire the Six-Cylinder High-class Automobiles to be Given Away by "The Times" to as Many Bright Southland Young Ladies. Coronation Calls on Queens of Pictureland.

ATTRACTING the attention of all persons within earshot of the continual tooting of horns, the prize automobiles to be given away by The Times in its campaign, went on parade yesterday afternoon. Moving from the corner of Seventh and Flower streets, where the cars were unloaded after leaving the distributing station in the old Boston Store building, the parade moved south on Flower to Broadway, doubling back and out on Main street, the glistening array of motor-driven cars speeded out Main, stopping at the D. W. Griffith studio on Sunset boulevard, then right into the midst of the "settings" winning the famous movie

Expressions of surprise and commendation at the wonderful sight of so many pretty cars—and every one free—were heard on all sides as the parade wended its way through the principal thoroughfares downtown.

In all, there are sixteen cars that head the prize list this paper will distribute among young women of the Southwest on March 29. The campaign is attracting more attention than any similar event ever held in this section, and it is the consensus of opinion that it will set a record for newspaper campaigns. Full details of the remarkable offer, together with a list of the candidates, including those who have entered since the last publication, will be found in a full-page advertisement in another part of today's Times.

B-H

New Suits For the Little Fellows

SPRING has brought especially cunning Wash Suits for Boys of 8 years down to little tots one year old.

Belts and pleats will predominate this season—colors are solid tones, white or pretty stripes.

We can fit little men at practically any price, from $1.50 upward.

Spring Straws, Panamas and Canvas Hats are ready now.

Second Floor

Beeman & Hendee
351-353 So. BROADWAY

PUBLISHED BY
THE TIMES-MIRROR COMPANY
OFFICERS:
H. G. OTIS, President and General Manager.
HARRY CHANDLER, Asst. Gen. Mgr. and Treas.
HARRY E. ANDREWS, Managing Editor.
F. X. WAFFINGER, Assistant Treasurer.
MARIAN OTIS-CHANDLER, Vice-Pres. and Sec'y.

Los Angeles Times

EVERY MORNING IN THE YEAR.

Daily and Sunday, Illustrated Weekly and Semi-Monthly Magazine. Yearly, $9.00; Monthly, 75 Cents. Postpaid. Daily Founded Dec. 4, 1881—35th Year.

Member, Class A, of the Associated Press. Leased-wire mileage covered: Day, 52,500; Night, 51,850; words transmitted, 50,000,000, not including specials.

OFFICE:
New Times Building, First and Broadway.
LOS ANGELES (Loce Ahng-hayl-ais)

Entered at the Postoffice as mail matter of Class II.

TREND OF THE FINANCIAL NEWS.

CHIEF EVENTS OF YESTERDAY.

(At Home:) An indication of the industrial activity in the country is seen in the announcement of one large eastern steel corporation that it cannot accept any new business until the last quarter of the year because it has no hopes of filling the orders. Copper for June is quoted at 27 cents. One large California mining company has given notice of an increase of 25 cents a day in the wages of its employees. The export demand for our wheat is steadily increasing.

(Abroad:) Brazil has named delegates to a meeting to be held in Washington to promote reciprocal trade relations between the United States and South America.

(For details, see financial pages.)

MORE WATCHFUL WAITING.

They are fighting so little in Europe at present that one begins to hope that the war is getting tired of itself. It looks as if the only way it would ever stop is for each side to simply wear itself out waiting for the other to do something.

BUSINESS BOOMING.

This daily service of boats between the Los Angeles Harbor and San Diego sounds like business. As the fame of the fair increases and the weather in the East moderates, the travel between the two southern cities is going to be a strain on traffic facilities.

PURELY NEGATIVE.

A man at Auburn, in this State, has attained a new record for fasting. We can't see that this is anything to brag about. He would have a much better claim to fame for inventing some new dish. Anybody can do without things, especially if he has to, but the way of getting things and enjoying them is really what counts.

FRESH PREPAREDNESS.

At this season every vacant lot in the outskirts of the city is either throwing a fit of weeds or is being upturned by the plow and made to look like a farm. Our people need not begin tearing up the streets and planting them in potatoes, however, until the English declare a German blockade against us, in case the Philippine Islands, as an independent government, should decide to take the United States.

TERMINAL RATES.

The Southern Pacific is accused of giving rebates on canal business. Any time a railroad corporation will give anybody his money back it certainly seems like a great pity to discourage the performance. What Los Angeles shippers want, however, is not any rebate at all, but a flat rate from the city proper to New York and to South American ports by way of the canal. They don't want to pay to get something to the harbor and then pay again to get it to town.

DECLARING YOURSELF.

It might be as well to come to an understanding with certain impertinent folk immediately, and save trouble all around. There is an assertive young blue-jay, for instance, who lives not a thousand miles from your loquat tree, who has already made up his mind about your berries and plums and who doesn't care who does your gardening so long as he takes care of the harvest. It would be well for the future of your breakfast table if you would have a frank conversation with this gentleman immediately and would impress him with the fact that the Bible has advised you against seeking to live by bread alone, for which reason you think it necessary to reserve at least one berry and plum out of every dozen for private consumption.

TWO GREAT NEEDS.

A home out in the Beverly Hills district has been sold for $200,000. It wasn't such a big house—only twenty-six rooms—and there was barely seventeen acres of the grounds, yet it brought this fabulous sum. This was partly because it was exactly what a rich man wanted, but it was largely on account of the quality of architecture and landscape gardening. We Californians are very new on both these points, and sometimes we are both negligent and crude regarding them. Our people often buy big places, and spend lots of money in building and improving, but when we get through there is more bulk than comfort and more show than beauty. It is possible to take five acres in the outskirts and make them look lovelier and worth more money than twenty acres much closer to the city, if treated less artistically.

LOVE LETTERS.

In a divorce case in this city the other day it developed that both parties to the shattered romance had written 200 letters in a single month. One of them was so touching that the eyes of the judge filled with tears as he read it. Nothing in this world is more ardent and impermanent than a love letter. Writing one gives the author a mental satisfaction in the absence of an actual caress, but it belongs to a state of feelings that is entirely transient. It is ironical that, while feelings change, ink does not fade. Long after they are forgotten, these letters come to light as an echo of the past, when everybody knows that a past has no business having echoes. Nobody wants a past dogging his footsteps like a shadow, yet nobody ever thinks of this in time to prevent it. If you want to be happy don't make yourself any past, but if you must have a past, don't write any letters to it.

FAIR WORDS AND A FOUL DEED.

President Wilson made a speech in New York before the Railway Business Association, in which he assured them that his administration would discontinue the crucifixion of big business and the baiting of corporations, and that he would stand with his hearers in furthering the business interests of the country. And they believed him, and cheered him, and went home thankful for the Presidential flop. But only a few hours later he appointed Brandeis. Says the Wall Street Journal: "In all the anti-corporation agitation of the past years his name stands out conspicuously above all others. Where others were radical he was rabid; where others were extreme he was super-extreme; where others would trim, he would lay the ax to the root of the tree. As 'attorney for the people' before commerce commission and legislative committees and in cheap magazines the railroads have been held up as public enemies."

Twenty hours after leaving the Railway Business Association and with his promises to it still buzzing over the wires from Maine to California, the President nominated this cheap lawyer, this man without previous judicial training—Brandeis the "Butter-in"—to the bench of the United States Supreme Court, the highest office in the gift of the Executive. As Talleyrand said of the execution of the Duc d'Enghien, "it was worse than a crime, it was a blunder." The press of the country generally condemns the appointment, except a progressive, pro-Gompers, pro-anarchist, pro-raise-hell-generally journal and a few others with milk-and-water in their veins.

THE FERRIS BILL.

In a debate in the United States Senate on the question of appropriating $21,000 to pay for printing an illustrated report on the Ferris water power site bill, it appeared that there are two questions that will be involved in the consideration of the bill. One is whether the hydro-electric power of the country is now in the control of a monopoly, and the other is whether, if there is such a monopoly, the leasing law proposed in the Ferris bill would check and antagonize the monopoly or would enlarge and strengthen it.

The mere fact that Gifford Pinchot favors the Ferris bill is strong evidence that the measure is in the interest of monopoly. If the desirable hydro-electric plants in any State are owned and conducted by a monopoly, it is because the cheapest and most efficient service can be rendered the people of any community by the concentration of small powers into one great unit. It is impossible to serve a community and have a large number of small insignificant units of power. By consolidation the overhead charges are lessened and the cost of production and distribution reduced. The public utility commission of the State in which the plant is located can fix prices and regulate the distribution of the electrical juice.

The proposed Ferris law would not and could not interfere with the present hydro-electric companies for jurisdiction over them is vested in the State. It is proposed by the Ferris law to withdraw from location all power sites on the public lands and to lease the lands in question at prices to be fixed by a bureau officer at Washington. It is further proposed that such bureau officer shall control the action of the lessee in disposing of power, fixing the price at which it shall be sold and prescribing conditions of sale. In brief it is proposed, in brazen defiance of the Federal Constitution, to strip the State of its ownership of the water of streams and its right to derive revenue from the same, and turn the same over to the Federal government. It would be easier to influence or control a bureau official at Washington than the Board of Public Utilities of a State.

The vice of the Ferris bill is that it revolutionizes the policy of selling the public lands to actual settlers and proposes to lease them to favorites of a Washington bureau officer.

ALL WINNERS IN THIS WAR.

Fortunate are those who live in a time of such great misfortune as the present war because only during such a period are noble characteristics of nations brought to the surface which otherwise would be smothered by the paint of civilization.

Every nation engaged in the conflict has added fresh luster to its name. Despite the policy of conscienceless frightfulness and the ruthless murder of women and children by submarines and Zeppelins, who can withhold from Germany a real admiration not only for efficiency, but for invention and almost superhuman boldness? Daring, dash and deviltry have marked Germany's course thus far.

As for the British, we in America have never loved them over-heartily, but by their valor, their unflinching courage in the face of defeat, their splendid calm in hours of despair and their fortunate attribute of never knowing when they are beaten, they have shown us and the world that the spirits of Nelson and Wellington still live. Magnificence, mettle and muddle mark the British at war.

And France, what of that glorious republic? She has made a deep impression on every other nation by her transformation from a gay, volatile people into a serious, tenacious aggregation. France took on a new life when she threw back from Paris the most potent military machine the world has ever seen. At bay before the gates of her capital, France is as baffling, beautiful and bold as when at peace.

Of the other nations it may be said that Russia, which once made corruption gape and stare, has wiped away memories of past shame and now presents to the world a face more of hope and less of gloom than before the war. Austria, always a country that has stirred the world with its romances and its deeds of wonder, has, in the midst of war, accomplished almost a miracle by welding its many nationalities into one harmonious whole. The Turk has shown the world that he is far from being wholly vile. Italy has exhibited a remarkable power of self restraint. Bulgaria has proved that it has regained its ancient courage, and Belgium has exemplified the unconquerable spirit that wins glory and honor in spite of the direst misfortune.

Surveying the situation after a little more than eighteen months of war, one may still retain a great faith in humanity, a belief in Christianity and the knowledge that mankind as a whole has not retrogressed, but has progressed. Out of the carcass of war has come forth sweetness just as honey came out of the body of the lion that Samson slew.

At the Wheel.

GIVING UP THE PHILIPPINES.

One of the inconsistencies, if not absurdities, of President Wilson's administration is the proposition to expend fifty millions of dollars for shipping to be run at a loss for the purpose of establishing foreign trade, and the next minute to "give up" the Philippines and in so doing give up a trade which in five years has mounted from nothing to $28,500,000. Senator Lippitt said:

"To 'give up' the Philippines would be to give up our trade with them. We have obtained the trade by having a preferential tariff there. Exports from this country go there without being subject to any import duties. Articles exported there by any other nation in the world are subject to a duty. We have that advantage so long as we retain the sovereignty of these islands. If they become an independent people, they must stand in the same relation to us that they stand in toward every other nation in the world."

As an independent nation the Philippines can not make treaties giving special preferences to us in regard to such important matters as the trade of their islands without incurring the enmity of other nations which are not treated equally as well. If the islands should be taken over by Japan our trade with the Philippines would not only be materially diminished but would be practically destroyed.

Before the Russian-Japanese War we had a very large trade with Manchuria. That trade has almost disappeared. For the commodities formerly sent there by the United States have been substituted the products of Japan. Japan went to war for that purpose and she is quietly enjoying the fruits of her victory.

When we sever our connection with the Philippines the trade of those islands will be recognized by the statesmen who control the destinies of every other great commercial nation in this world as one of the great prizes open for their attainment. With the conclusion of the war six great powers will devote the energies now expended in war to the expanding of their commerce and the trade of the Philippines would be a rich prize.

Dean Worcester of the Interior Department is an admitted authority on the Philippine Islands. No man has a more intimate and extensive knowledge of conditions there than he. When asked what would happen there with complete independence, he replied: "I think that what would happen would be that there would be a quarrel for offices in the first instance; that elections would soon become farcical; that within a comparatively short time the different political factions would become so at outs with each other that armed violations of public order would result; that we would soon have a state of bloodshed and anarchy, and that not very long after complete independence had been granted there would occur aggressions against foreigners owing to the disturbance of the public order; that these aggressions would be of such a nature as to justify foreign intervention and would be made the basis for such intervention; and that the islands would be taken possession of by some foreign power or powers beyond the peradventure of a doubt."

Senator Lippitt does not believe it is our moral right to lay down "the white man's burden" which we assumed at the close of the Spanish War. He says: "If it should so happen that after we had withdrawn from the islands such conditions as now prevail in Mexico occurred there—if murder and oppression and robbery of the natives should prevail, such as prevails in Mexico—if murder and robbery and other worse crimes were perpetrated upon the American citizens there, would not the responsibility for that rest upon us if we take away from them the protection we are now giving them?"

AN IMPUDENT STEAL.

There never was in any age since ever the world began a more brazen and iniquitous steal attempted upon any government—local or national—than the Bryan proposition to pay Colombia $25,000,000 for damages she did not sustain by the construction of the Panama Canal. This steal, although modified in amount, is not abated in iniquity by the pending proposition to pay $15,000,000, to be divided between the Don Jesus Maria Bustamentos of Bogota and the pack of Washington vulture lawyers who infest the corridors of the State Department.

At the time the Panama Canal concession was obtained Colombia had no more title to Panama than Great Britain had to New York after Washington was inaugurated President. Panama had achieved her independence. It had been recognized by all the nations of Europe and America, and Colombia had abandoned all effort to conquer her lost province or to assert title to it. She did not even remonstrate at the treaty between the United States and Panama by which the right to dig the canal was obtained, or notify the United States that she had any claim to Panama.

As for the "injuries" sustained by Panama by the building of the canal, they are "such stuff as dreams are made of." So far from sustaining injuries, Colombia is materially benefited by the canal. It affords her a local market as well as a larger world market for all she has to sell and gives her more accessible markets for all that she needs to buy.

The demand for $15,000,000, or 15 cents, is an impudent demand which ought not to be tolerated for one moment.

RIPPLING RHYMES.

WIND-JAMMING.

At all modern colleges, where we are told
true knowledge is, they train boys to orate;
the student who can speechify, and paw the
air and screechify, is hailed as something
great. The country's needing workingmen,
and not the loud-voiced shirking men who
labor with their jaws; the list is ever narrowing of men who're fit for harrowing, for
wielding plows and saws. The list is always lengthening of fellows who are
strengthening their lungs by exercise; they
talk to us eternally, they whoop it up diurnally, doggone their useless eyes. Methinks
it's rather dangerous to take the young
men grangerous, and make them orateers;
to send them yawping, yammering, the poor
old welkin hammering, through all their futile years. Of all the worthless oddities, of
all the punk commodities, from here to
furthest Ind, of all the things that clammily
depress the human family, the worst is
Speaker's Wind. WALT MASON.

A Fellow Feeling.

[Washington Star:] "What is your dog's pedigree?"

"He hasn't any," replied Mr. Growcher. "That's why I keep him around. I'm shy on distinguished ancestry myself, and I enjoy having a creature at hand whom I can contemplate with supercilious superiority."

Needed Entertainment.

[Passing Show:] The Vicar: Hullo! What's all this?

Tommy: The funeral of the mole, father.

The Vicar: But I thought you buried Mr. Mole last week.

Tommy: Yes, but we dug him up 'cos we've got friends to tea.

SHOULD A WIFE LIE TO HER HUSBAND?

BY JENNIE VAN ALLEN.

"My wife told me a lie this morning!"

The young husband's voice trembled with anger as he confessed his wife's misdeeds to his oldest friend.

"Hump!" exclaimed the Old Husband contemptuously, "I'm an expert accountant, but I'd hate to keep tab on the lies my wife tells me in the course of every seven days!"

"How can you speak so flippantly of such a detestable habit?" demanded the Young Husband furiously.

"Oh, well, a woman is entitled to a few privileges, even if she is married!"

The Young Husband literally frothed at the mouth as he answered:

"I don't approve of your code of ethics and I'll make it my business to teach my wife to tell the truth!"

"But suppose she believes in reciprocity and expects you to show all your cards in the tiresome game of every day life. You'd better say that you'll help her not to lie. Husbands teach their wives to lie for they trick them by every device conceived by the ingenuity of man. I'll bet you lied to your wife the other night when our old gang went to the beach and we dropped you at your door at 3 o'clock in the morning."

"Yes, I lied to her," said the Young Husband humbly. "I told her I had to work on the books. But I am frank to confess that I was bitterly ashamed of myself as I tiptoed up the steps. I heard her call softly, 'Is that you, beloved?' And then she flung open the door and pulled me into the warm, beautiful room and kissed me again and again. She had on her prettiest kimono and everything was ready for the coziest chafing dish supper. And after she had cuddled me into my smoking jacket, she turned out all the lights except the pink candles on the tea table. She never asked if I had worked or if I had played but acted as if it was an every day matter to be entertaining her husband at a meal at three forty-five in the morning.

"I was all broken up and confessed everything. If she had shown the slightest repulsion or indignation, I'd be like thousands of men who play the game of disloyalty all the days of their lives. But she was a trump and listened to the whole disgusting story as if she was watching a problem play on the stage.

"And when it was all over she told me that the wife of one of the boys had phoned her and hysterically informed her that I was out on a lark. She probably had a sharp skirmish with herself for she is a high strung, high spirited woman. But instead of degenerating into a common scold she met the situation like a diplomat and she's got me with grappling irons. She makes every other woman look cheap and tawdry. I fairly scorch with shame when I think of the fool trick that might have cost us our married happiness. She sets me absolutely free and gives me the utmost liberty—all she asks is not to lie to her."

"And yet she lied to you?"

"Yes, sir, she deliberately lied to me over the most inconsequential matter. It's simply incomprehensible when we had solemnly coveted never to lie to each other. But I don't believe she'll ever tell me another lie, especially about eggs."

"Well, eggs are a brittle foundation on which to erect the Temple of Truth. But here's to you!" and the Old Husband lifted an imaginary glass to his lips, blew vigorously and then drank long and deep, smacked his lips and drew the back of his hand across his mouth. "Now let's hear this wonderful story about your wife's first lie."

"Ever since we went to housekeeping a month ago, we've bought our eggs of a neighbor. The folks can only spare two or three a day, which seems to fret my wife, who likes to see them piled up by the dozens as they used to be in her father's house where there was a big family and a host of friends coming and going.

"But a strictly fresh egg is a great luxury to me and to my notion a platter of fine, crisp bacon and eggs fried to a delicate brown, a cup of fragrant coffee and hot toast makes a meal for a potentate.

"We get breakfast together and this morning when I brought the eggs from the pantry I exclaimed: 'Why, these eggs don't look right.'

"'All eggs look alike to me,' hummed my wife to the merry tune of all coons having the same general characteristics.

"'But these eggs are brown. And our neighbor has white eggs.'"

"'Probably they've changed their diet,' and there was an uneasy tremor in her voice.

"'But food doesn't change the color of egg shells. It's in the breed of the fowl. They have White Leghorns. Do you know whether they have bought any Plymouth Rock hens?'

"'How should I know what they have in their chicken coops?' and her voice was awfully fretful if not actually cross.

"That tired me and I cried. 'Well, I'll make it my business to find out whether they have Plymouth Rocks or not. If they've been buying store eggs and selling them for fresh, I—I'll build a spite fence between them and us. And I'll complain of their rooster and have him decapitated as a menace to the health and morals of our community. Thank heaven, we can do that in Los Angeles.'

"In my excitement I hit the table a mighty blow and an egg toppled off the pile, struck a stone jar and rolled and spun like a golf ball hit by an athlete. As it descended, I caught it in my fist and it crumpled up like a—well, like an egg shell caught in a steam vise.

"A strange odor filled our little kitchen, apotless in white enamel and Alpine plaster. An odor that was an offense to the nostrils and that I shall smell to my dying day, filled the room. And yellow, putrid spots ornamented my sleeves and immaculate cuffs and collar.

"In the midst of a perfect hurricane of tears and sobs, she admitted that she bought the eggs from a peddler because it was such nervous work to get two or three eggs a day, so she thought she would lay in a whole dozen. She was so tired of keeping books on such a paltry traffic between herself and her neighbor.

"And while I changed my clothes and she saturated me with her best cologne, we calmly discussed the ethics of a lie. She had the decency not to taunt me with my lie and I was gallant enough to refrain from any intimation that she had lied last. We both remembered our own lies and I'll bet cookies to coins that truth will be on our tongues from henceforth and forever."

"Well, I hope you'll hold each other down to a rigid observance of the truth," said the Old Husband seriously. "I lie to my wife and she lies to me. But there is no other compact in life, except marriage, where lies are the accepted coin of the realm. But it spells misery and is the foundation stone on which the splendid relation rocks. There is no permanency and no happiness in married life unless both husband and wife are afraid and ashamed to tell a lie."

Pen Points by the Staff.

It is claimed that the babies of the [illegible] model are ahead of all previous [illegible] from the Los Angeles factory.

It is said to be possible to reduce the temperature in a studio on a warm day in Los Angeles by painting a frieze.

One test of a great man is for him to get into the limelight—and stay there. Anybody can get there for a minute.

The average wife will not object to her husband looking at other women if he does it the proper way. The manner is all.

It is possible for a man to get an undeserved reputation for wisdom by keeping his mouth shut. It keeps 'em guessing.

Things are so deceiving. If one did not know better one would think a great many women are wearing their little short skirts.

Col. House is about to sail for home, bringing with him some of the European "atmosphere" made up no doubt of soap and talcum powder.

Austria is now said to be trying to get the "onus" on the United States. Who can speak English and say Austria is trying to get a "horse" on us.

We take no stock in the report of the Fisheries Bureau that lobsters are disappearing. Like the poor, we shall always have the lobster with us.

The man who strives diligently and wisely to be what he would like to be rarely fails in his efforts. The first thing is to become master of yourself.

It has been figured out that the high cost of living under the Wilson administration has been reduced 1 per cent. For this relief let the Lord be "thankit."

Speaking of demands and ultimatums anent the war, there are quite a number that a private citizen runs up against when he opens his mail containing monthly bills.

There are all kinds of ideas in regard to heaven. A man we know will be satisfied if it is a place where one can eat canned corn and buckwheat cakes with syrup and impunity.

Success in this life is not always measured by the amount of money you think you have. The love and respect one's fellows help a lot in making up the estimate.

Cut out a square of tissue paper, give a bath in an antiseptic solution and put it over your mouth in taking a bite and there will be no bad effects—except you don't wear out the paper or break [illegible]

Stock in the Standard Oil Company is worth two and a half times as much as it was before the trust was "dissolved." The suit was like a court order to turn Standard Oil shareholders loose in the United States mint.

What a lot of hats there are in the Gov. Whitman says he will be a candidate for Governor of New York for a second term. The Governor is letting himself down easy; some time ago he was quoted as an aspirant for the Presidency.

In spite of the roar of the sullen guns it is apple-blossom time in Normandy, and there are acres and acres of clouds of pink and white. And the towering [illegible] scented haws add to the scene that is the most beautiful in all France.

We should judge by the recurrence in the notice of the wedding of Geraldine [illegible] and Lou Tellegen that both are about to take another dive into the movies. But if Geraldine must marry, why does she tie up to an American instead of a Greek?

Old Dock Osler will have to revise his theory of old men. Of the Republican candidates for the Presidency Fairbanks is 63; Root, 71; Cummins, 66; Burton, 68; Roosevelt, 57, and Hughes, 54. That was Methuselah's age when he was inaugurated and proclaimed the country from the Dan to Beersheba.

EARTH'S MOST VALUED TREASURE.

In youth a dozen loves I had,
And some were deep and tender;
And even now my heart is glad—
I can a tribute render
To those fond days, when everything
Of love and beauty seemed to sing
Whose memory will ever bring
The past a sure defender.

And when in early manhood came
True love and consummation,
Than hers there was no other name
So sweet in all creation.
The years we spent together seemed
Like visions both had fondly dreamed
And fortune kindly on us beamed,
With modest ostentation.

Then came the dark and troubled days
With death's grim shadow falling;
Life seemed a mass of tangled ways
And fortune, too, was galling.
The pretty dream, so fair and bright,
Had faded out in one sad night;
Her little son the only light;
And his, the one voice calling.

Then came the true and lovely one
Who found me grieving sadly;
And by her faithfulness has done
What few would do, and gladly.
She seemed from heaven sent to me,
An angel full of charity;
And such a dear, fond girl is she,
I've grown to love her madly.

Though fortune seems to treat us ill,
Her courage never wavers;
And side by side we struggle still
To curry fortune's favors.
Our two fine boys to help us on,
The hardships we'll not dwell upon;
And when, at length, bright days are won,
Pray God her portion savor—

Of all the hopes thus far defined
Of secret longings perished,
Forgotten dreams, aroused and shrined
May yet be prized and cherished.
For those who seek unselfishly
To bravely meet adversity
Are earth's great souls, and [illegible]
Reward by fortune lavished.

FRED W.

Answer the Call.

PAVE THE WA[illegible] FOR CAMPA[illegible]

All Republicans Inde[illegible] County Organizat[illegible]

Club to Prepare the P[illegible] May Conference

Confident Party Men E[illegible] Place on Ticket

In furtherance of the [illegible] launched a week ago to org[illegible] Republicans throughout the [illegible] county for the big campai[illegible] soon will be well-under way, [illegible] Angeles County Republican [illegible] meet tonight at the Alexan[illegible]tel. Several representative[illegible] every assembly district in th[illegible] will be present, and many of [illegible] precincts will be represented.

Officers for the club will be [illegible]. There is considerable specul[illegible] to who will be elected presi[illegible] it is understood several ha[illegible] named as possibilities for t[illegible]taryship. When this matter [illegible] the club will prepare plans [illegible] ough precinct organization. [illegible] a few weeks it is expected [illegible] meetings will be held in the [illegible].

Republicans everywhere ha[illegible] the club their unqualified indo[illegible]. It is believed that the orga[illegible] will include nearly every me[illegible] the G.O.P. in the county. All [illegible] through their precinct represe[illegible] will have a voice in the big [illegible]tion, which has been set for [illegible]ond week in May. At this co[illegible] the candidates will be chosen [illegible] offices, from constable to [illegible] States Senator. It is believed [illegible] true Republican will enter t[illegible] unless he has the backing [illegible] dorsement of the club.

During the past few days th[illegible] been considerable activity in [illegible]sembly districts. The Rep[illegible] possibilities have been workin[illegible]ously, but all are satisfied [illegible] by the action of the Republica[illegible]vention. In many of the distri[illegible] incumbents will be candidates [illegible] election. Some want better jo[illegible]

Following is the situation [illegible] district up to date:

LEGISLATIVE POSSIBILIT[illegible]

In the Sixty-first Assembly [illegible] Harry A. Wishard, the incu[illegible] who has the record of doing [illegible] thing the Sacramento boss [illegible] him to do, is out for re-election [illegible] no opposition yet in the field. W[illegible] is a real Progressive. In addi[illegible] his own salary he fixed it so h[illegible] could get in on the State pay ro[illegible] drew $6 per day as file clerk.

Charles W. Lyon of Venice, t[illegible] assemblyman from the Sixty-secon[illegible] trict, has no opposition for re-el[illegible] He made a great fight along [illegible] other true Republicans again[illegible] set programme of the Governo[illegible]

In the Sixty-third district [illegible] Myman Bartlett, one of the mo[illegible] tive Republicans in the county [illegible] did everything within his pow[illegible] prevent the Legislature from e[illegible] ing the ridiculous primary [illegible] ments, may have as opposition J[illegible] B. Peck, a Progressive.

Charles E. Scott, incumbent [illegible] Sixty-fourth district, may not ru[illegible] re-election. If he does not he [illegible] be in the race for Senator, wi[illegible] W. Allen out for the Assembly.

In the Sixty-fifth district [illegible] Phillips, a good Republican, will [illegible]ably have no opposition.

R. P. Benton, incumbent in [illegible] Sixty-sixth district, has made suc[illegible] enviable record that he will prob[illegible] be re-elected by a big majority. [illegible] Thomas L. Ambrose, a Progre[illegible] would like to unseat him.

Howard L. Fish, a Progressive, [illegible] was so actively supporting Joh[illegible] policies that it was deemed [illegible] judgment to have him serve as [illegible] speaker pro tem, will be after the [illegible] again, and there is no opposition announced.

L. L. Lostutter, a good and loyal [illegible] publican, will be a candidate for [illegible] election in the Sixty-eighth dist[illegible] unless he decides to go after a bi[illegible] plum. There is some talk of his [illegible]ing a candidate for Congress in [illegible] Ninth district.

Henry W. Wright, incumbent, [illegible] run again in the Sixty-ninth dist[illegible] He's a Progressive.

Assemblyman Joseph A. Romi[illegible] of the Seventieth district, is expe[illegible] to run for the Senate. He will h[illegible] F. P. Cogswell as an opponent.

Louis A. Spengler, the Soci[illegible] representing the Seventy-first distr[illegible] may have no opposition. Aside f[illegible] his party affiliation, he behaved [illegible] in the Legislature, standing with [illegible] Republicans all the way thro[illegible] Johnson and his gang.

There is a question as to who [illegible] be the Republican candidate in [illegible] Seventy-second district. Harry [illegible] Chamberlain, the incumbent, is [illegible] for the Senate, and his successor [illegible] not made any announcement.

In the Seventy-third district can[illegible] dates are bobbing up on nearly ev[illegible] street. George W. Downing, the [illegible] cumbent, is a Socialist and it is [illegible] stated for a big licking. Amo[illegible] the possible candidates are B[illegible] Armstrong, Charles L. Elmendorff, [illegible] H. Yonkin, Charles H. V. Lewis, [illegible] Republicans, except the last nam[illegible] who ran on the Progressive ticket [illegible] fore.

Frank H. Mouser, a Roosevelt [illegible] who receives pay for two State jo[illegible] one as Assemblyman and the oth[illegible] as a clerk in the motor vehicle d[illegible] partment, wants to retain the spoi[illegible] but he will have several oppo[illegible] nents. Walter S. Gates, who is sa[illegible] to have the recommendation of t[illegible] Clean Government Society—whatev[illegible] that is—is one of the candidates, a[illegible] E. T. Hubbard, colored, will run [illegible] the Prohibition ticket. Better Hu[illegible] hard than Mouser.

It is said James McKnight, wh[illegible] was elected in the Seventy-fifth as [illegible] Progressive, will seek the Republica[illegible] indorsement, too. Edwin Baker, wh[illegible] opposed him before, will be the R[illegible] publican against him again. Othe[illegible] who have their eyes on the seat ar[illegible] Robert H. Scott, Prohibitionist, an[illegible] John T. McBean, Republican.

WATCH OUT FOR THEM.

Pair of Crooks Cheat Storekeeper with a Change Trick.

Adepts in short-changing storekeep[illegible] ers worked successfully yesterday i[illegible] four places. In each instance two me[illegible] entered the store, made a 10-cent [illegible] purchase and tendered a $10 bill i[illegible] payment. While the storekeeper wa[illegible] selecting change from the cash regis[illegible] ter, a $1 bill was substituted for th[illegible] $10 one, and the frauds escaped wit[illegible] $8.90 profit in each instance.

The victims were Mrs. E. J. Jones [illegible] No. 1431 West Vernon avenue; E. H [illegible] Patterson, No. 1012 West Second [illegible] street; L. Earnest, No. 127 South Fre[illegible] mont street, and J. T. Beaver, No. [illegible] 1081 West Sixteenth street.

Answer the Call.

PAVE THE WAY FOR CAMPAIGN.

All Republicans Indorse Big County Organization.

Club to Prepare the Plans for May Conference.

Confident Party Men Eager for Place on Ticket.

In furtherance of the movement launched a week ago to organize the Republicans throughout the city and county for the big campaign that soon will be well under way, the Los Angeles County Republican Club will meet tonight at the Alexandria Hotel. Several representatives from every assembly district in the county will be present, and many of the 1190 precincts will be represented.

Officers for the club will be chosen. There is considerable speculation as to who will be elected president and it is understood several have been mined as possibilities for the secretaryship. When this matter is settled the club will prepare plans for thorough precinct organization. Within a few weeks it is expected regular meetings will be held in the districts. Republicans everywhere have given the club their unqualified indorsement. It is believed that the organization will include nearly every member of the G.O.P. in the county. All of them, through their precinct representatives, will have a voice in the big convention, which has been set for the second week in May. At this conference the candidates will be chosen for all offices, from constable to United States Senator. It is believed that no true Republican will enter the field unless he has the backing and indorsement of the club.

During the past few days there has been considerable activity in the assembly districts. The Republican possibilities have been working zealously, but all are satisfied to abide by the action of the Republican convention. In many of the districts the incumbents will be candidates for re-election. Some want better jobs.

Following is the situation in each district up to date:

LEGISLATIVE POSSIBILITIES.

In the Sixty-first Assembly district Harry A. Wishard, the incumbent, who has the record of doing everything the Sacramento boss wanted him to do, is out for re-election, with no opposition yet in the field. Wishard is a real Progressive. In addition to his own salary he fixed it so his wife could get in on the State pay roll. She got $5 per day as file clerk.

Charles W. Lyon of Venice, the Assemblyman from the Sixty-second district, has no opposition for re-election. He made a great fight along with other true Republicans against the machine programme of the Governor.

In the Sixty-third district Assemblyman Bartlett, one of the most active Republicans in the county, who did everything within his power to prevent the Legislature from enacting the ridiculous primary amendment, may have as opposition Elbert D. Pratt, a Progressive.

Charles E. Scott, incumbent in the Sixty-fourth district, may not run for re-election. If he does not he will be in the race for Senator, with N. W. Allen out for the Assembly.

In the Sixty-fifth district Peter Pitzer, a good Republican, will probably have no opposition.

E. P. Benton, incumbent in the Sixty-sixth district, has made such an excellent record that he will probably be re-elected by a big majority, but Thomas L. Ambrose, a Progressive, would like to unseat him.

Howard L. Fish, a Progressive, who was so actively supporting Johnson policies that it was deemed good judgment to have him serve as the speaker pro tem, will be after the job again, and there is no opposition yet announced.

L. L. Lostutter, a good and loyal Republican, will be a candidate for re-election in the Sixty-eighth district, unless he decides to go after a bigger plum. There is some talk of his being a candidate for Congress in the Ninth district.

Henry W. Wright, incumbent, will run again in the Sixty-ninth district as a Progressive.

Assemblyman Joseph A. Rominger of the Seventieth district, is expected to run for the Senate. He will have W. P. Cogswell as an opponent.

Louis A. Spengler, the Socialist representing the Seventy-first district, may have no opposition. Aside from his party affiliation, he behaved well in the Legislature, standing with the Republicans all the way against Johnson and his gang.

There is a question as to who will be the Republican candidate in the Seventy-second district. Harry A. Chamberlain, the incumbent, is out for the Senate, and his successor has made any announcement.

In the Seventy-third district candidates are bobbing up on nearly every hand. George W. Downing, the incumbent, is a Socialist and it is said he stands for a big licking. Among the possible candidates are Burl Armstrong, Charles L. Elmendorff, H. R. Tenkin, Charles H. V. Lewis, all Republicans, except the last named, who ran on the Progressive ticket before.

Frank H. Mouser, a Roosevelter, who receives pay for two State jobs, one as Assemblyman and the other as a clerk in the motor vehicle department, wants to retain the spoils, but he will have several opponents. Walter S. Gates, who is said to have the recommendation of the Good Government Society—whatever that is—is one of the candidates, and E. T. Hubbard, colored, will run on the Prohibition ticket. Better Hubbard than Mouser.

It is said James McKnight, who was elected in the Seventy-fifth as a Progressive, will seek the Republican nomination, too. Edwin Baker, who opposed him before, will be the Republican against him again. Others who have their eyes on the seat are Robert H. Scott, Prohibitionist, and John T. McBean, Republican.

WATCH OUT FOR THEM.

Pair of Creaky Chest Storekeepers with a Change Trick.

Adepts in short-changing storekeepers worked successfully yesterday in four places. In each instance two men entered the store, made a 10-cent purchase and tendered a $10 bill in payment. While the storekeeper was collecting change from the cash register, a $1 bill was substituted for the $10 one, and the frauds escaped with $8.90 profit in each instance.

The victims were Mrs. E. J. Jones, No. 1401 West Vernon avenue; E. H. Perkins, No. 1012 West Second street; L. Marshall, No. 137 South Fremont street, and J. T. Beaver, No. 1201 West Eleventh street.

Water Rate Lowest.

(Continued from First Page.)

greater than in the cities of this list.

After making various comparisons, Mr. Mulholland, in this report, says:

"Considering all these factors, it may be truly said that the water rates in the city of Los Angeles at the present time will bear favorable comparison with those of any city in the United States, and especially when it is remembered that the water department is supplying all public water free, besides carrying all charges, both interest and sinking fund, on the bonds issued heretofore for the purchase or construction of the local system."

UNDELIVERED TELEGRAMS.

There are telegrams at the Western Union for William Barry, Jack Barber, A. H. Child, A. E. Cooper, Mrs. Lola Encinas, Jesus Espinosa, William J. Ferrin, Mrs. M. A. Harper, Miss Mae Johnson, Charles L. King, L. A. Marye, Walter H. Morse, A. D. MacLeod, Anna Nicholay, E. A. Olson, Mrs. Lola Ross, E. B. Smith, Mrs. Fred Smith, Mrs. Beulah Snyder and Charles H. West; at the Postal for B. W. Carlow, W. L. Stanfield, Mrs. A. W. Simpson, Alfred Baxter, Ratner, J. B. Schlesinger and Flint George.

THE HALLMARK OF GOOD CLOTHES

Men's Shoes at $4 and $5

With all the style and swing and character of higher priced footwear.

We have an idea in this store that men who pay $4 and $5 for shoes want all the style as well as all the wear that their money will buy. The shoe pictured below has plenty of "style kick."

$5

The shoe pictured comes in tan or black—an excellent fitting English bal. Admirably suited for business and walking purposes. A similar shape at $4.00.

Harris & Frank Advance Clothes
437-441 South Spring St.

Known for Better Values

Need Shoes?

$3 to $7

If you do, come to Staub's. You'll find a splendid variety of Footwear in fancy and staple models. You'll find that Staub's Shoes render better service than any you've worn.

Staub's
The Popular Price Shoe Store.
336 SO. BROADWAY

We Shoe Men

At the Price Most Men Want to Pay

For Good Shoes

$4.00

In Tan, Patent Kid, Vici Kid or Gunmetal Calf, Lace or Button, High or Low Cut.

BURNS
GOOD SHOES
525 So. Broadway

Phoenix Silk Hose Are Guaranteed

We carry them in both regular and extra sizes; regular, in black and white only, 75c pair; in black, white and nearly every shade, $1 pair; (the black may be had in three different weights.) Out sizes, black and white, $1 and $1.25 pair. (Hosiery; Main Floor)

—Home of Ostermoor Mattresses— —McCall Patterns—

Coulter Dry Goods Co.

FOUNDED in 1878

U. S. Postoffice Sub-Station. W. U. Telegraph Branch. American Express Branch.

Rich New Ribbons Arrive Daily

Metal effects, narrow or wide; picot edges in grosgrain, with plain and metal picot, for millinery or bands for party frocks. And, of course, there are the staple warp prints and stripes and checks and plaids in plenty see the new things as shown here. (Ribbons; Main Floor)

We Offer a Saving of $17.50 on a Genuine Whittall Rug

For just five more days we can continue the special sale of dropped patterns in rugs at cut prices—can you save $17.50 more easily than in the purchase of one of the best domestic rugs made, Whittall's $70 Anglo-Persian, in 9x12 size and in very handsome, rich designs. Patterns have, in the majority of instances, been dropped simply because of the scarcity of dyes—blues, greens and rose being almost impossible to obtain now:

Whittall Rugs; Dropped Patterns

6x9 Whittall Anglo-Persian rugs, now *$32.50.*
8.3x10.6 Whittall Anglo-Indian rugs now *$39.75.*
6x9 in same quality, now *$27.50.*
9x12 Royal Worcester rugs, now *$41.00.*
8.3x10.6 size, now *$37.50.*
6x9, now *$24.50.*
9x12 Chlidema Body Brussels rugs now *$29.50.*
8.3x10.6 size, now *$26.50.*
6x9 size, now *$17.75.*

9x12 Whittall Anglo-Persian Rugs $52.50
8.3x10.6 Whittall Anglo-Persian Rugs $47.50

Other Rugs

A limited quantity of 9x12 Axminster rugs, bought to sell at $22.50, now *$17.85*

One lot in 27x54-inch size; floral and animal patterns; were $3.00 and $3.50 ..... *$1.75*

Inlaid Linoleum, $1.00 Yard

This does not include laying; full pieces, not remnants; in all colors; suitable for kitchens, bathrooms and pantries; reg. $1.25.

Print Linoleum, 40c sq. yd.

Not laid; seven good patterns of first quality—no seconds here.

Discontinued Cretonnes

At discounts now from 33⅓ to 50%.

One lot of French, English and domestic cretonnes; large line of colors and patterns; regularly 50c, 60c and 65c, now, yard 32½c

One lot domestic cretonnes; discontinued patterns from regular stocks of 35c and 40c goods, 22c

Another lot; some 40 inches wide; the entire line of discontinued patterns of 25c and 30c goods, 15c

Part Silk Portieres

—both sides alike; a good selection of colors; reg. $16.50, pair $12.50

Part Silk Couch Covers

—to match the portieres; reg. $10.00, special, $7.50

Marquisette Curtains

—made from a highly mercerized Marquisette; with embroidered edge; reg. $2.00 pair $1.69

Velvet Velour

—50 inches wide; in all popular shades, such as red, brown, green and rose, yard ..... $2.00 and $3.00

Monks' & Friars' Cloth

—the popular medium-priced draperies for doors and windows; 50 inches wide, in brown, green, natural or tan ..... 75c and 85c

Moquette Couch Covers

—in various colors; some of them faithful copies of the Oriental pieces which are so much admired; priced at ..... $7.00, $12.50 and $15.00

(Rugs; Draperies; Third Floor)

New in the Fashion World of Very Tiny People

The daintiest and freshest of apparel for little people is on display now, to delight the hearts of fond mothers who wish their babies to have garments as cunning and sweet as the tiny folk who wear them:

Ear Caps
—to protect baby's ears when he sleeps 25c

Mercerized Veils
—a necessity if baby is out of doors 25c

Zimmerli Shirts & Bands
—positively unshrinkable, always in stock here.

Ties for Bonnets
—dainty embroidered or lace edged ties for wash bonnets, at 50c
—plain hemstitched 40c

Babies' Slips
—an excellent assortment in the 27-inch lengths, at 50c

New Coats
—for babies, in cashmere and crepe; silk lined capes or collars, at $5.00
—all-silk lined, at $6 & $6.50
—Six months and 1 year sizes ..... $3 to $5.

(Babies' Wear; Second Floor)

Fashionable Millinery

Our newest Spring designs are now on review, comprising models built on lines of distinct individuality, showing character and exclusiveness, features of paramount importance.

We are displaying

Models from Rawak, Vogue, Mode, Morehead and Jardine

as well as many others, and the smartest of designs from our own workrooms. Prices range from $7.50 to $35.00.

(Millinery; Main Floor)

For Home Dressmakers, Good Dress Forms

They have revolutionized home dressmaking, these convenient bust and dress forms—and many a professional modiste is glad of their assistance, as well!

Grey Jersey Bust Forms—30-inch, $3.00
Black Jersey Bust Forms—28-in., $1.50
Kumpackt-Kompleet Acme Dress Forms, $3.50.
(These are non-adjustable)
Hall-Borchert Dress Forms, the Queen model—$20.00.
Pneu-Form, the pneumatic dress form, here at $15.00.
Special—36-inch satin linings, in black, white and all colors; reg. $1—85c.

(Linings; Broadway Annex)

Automobile Veils on Special Sale at $1.75

Some included that have been, up to now, $3.50 each. Double width, bordered and hemstitched ends; two yards long, in such desirable shades as emerald, myrtle, Copenhagen, white, gold, orchid, Belgian, melon, sulphur, cardinal, navy, lavender, brown, tan, dark gray, pink sky and the popular new seagull gray.

Plain Mesh Veilings—there has been a shortage of these; our new shipments have just arrived; hairlines, hexagons, and fancy borders in latest colorings, at popular prices; some as low as 25c a yard.

(Veilings; Main Floor)

Waists at $2.50

Brand New Arrivals

At $2.50—there are several handsome styles of lingerie waists in batiste, beautifully trimmed in Swiss embroidery and Valenciennes lace; these in white and colors. Then there are the dainty models in lace-trimmed voile; and a neatly tailored style of good quality pongee silk with convertible collar; Habutai silk, in white, maize or peach, tailored, with convertible collar, is a favorite; choice of any of these, $2.50.

(Waists; Second Floor)

Chiffon Taffetas—Spring Favorites

35-inch black and colored chiffon taffetas, $1.50, in a complete range of street and evening shades.

40-inch chiffon taffetas in black, street and evening shades, $2.50.

35-inch black chiffon taffetas, $1 to $2; 39 to 42-inch widths, $2 to $3.50; yard-wide colored stripe taffetas, $1.50.

36-inch Radiant Mervellieux, $1.75.

(Silks; Broadway Annex)

Hand Sewn, Hand Embd. Lingerie at Reductions

Reg.	Gowns	Now
$3.75		$2.50
$5.00		$3.50
$6.00		$4.00
$7.50		$5.00
$10.00		$7.50
	Chemise	
$3.75		$2.50
$5.00		$3.50
$6.00		$4.00
	Combinations	
$4.00		$3.00
$10.00		$6.00

(Undermuslins; Second Floor)

Van-I-Kerchiefs New and Popular

Here are novelties, indeed, for those who seek the novel in gift-things. The new Van-I-Kerchief is a dainty handkerchief in the center of which is a little pocket inserted, in which you may place your powder-puff for safe carrying and for convenience. There are plain white, and colored edges, embroidered corner designs and lace-trimmed patterns; and prices range from 20c to 50c each.

NOTE—We are selling quantities for Valentines!

(Handkerchiefs; Main Floor)

Clearance Sale of Blankets, Comforts and Similar Seasonable Bedding

All odd lots and single pairs of blankets and comforts are reduced just now (leave-overs from our January Bedding Sale)—and besides, we offer inducements for buying like these:

All-Wool Blankets, $13.50
—all wool, un-napped blankets; all the original strength left in the blanket, and no nap to wear off; the largest size made—78x90. There are only twelve pairs in all, and while they are not so handsome as some, they are the realest values that you can buy; reg. $20, pair $13.50

Single Comfort Blankets, $6.25
—About 20 of these; pink, blue, tan and gray plaids; some two-tone effects; to roll up at the foot of one's bed or for twin beds in guest rooms; reg. $8.50, each $6.25

Motoring Robes Reduced
—Odd lines, with some Indian blankets, at $2.65, $3.65, $3.75, $5.50, $8.

Bath Robe Blankets
—just a few, with cords to match; were $8.50, $7.50 and $3.50, now $6.75, $5.75 and $2.90.

Pullman Blankets, $8.00
—every traveler knows Pullman blankets, of course; knows their warmth and durability, and how little they show soil; here are eight (only) of the $10 quality, to be closed out at $8.00

(Bedding; Rear South Aisle)

New Tokio Bags Here
We have had them illustrated, but no picture can show you the richness of the coloring, the grain of the fine leather, and the finish of the frames, etc. Made of genuine leather with Japanesque designs done in colors; beautifully silk lined, with clasps of nickel, stone set; some finished with imitation jade, coral or ivory ends. Envelope and other popular styles, the newest, at $3.50, $7.50

(Leather Goods; Main Floor)

Last Word in Handsome Practical Tailored Suits—These at $25.00

These suits are proving extremely satisfactory to women whose dress allowance, for business suits, is limited to about this sum. Navy, black, black-and-white checks, black, navy and white pin stripes, and grays, in serge, gabardine or poplin weaves predominate.

The new ripple effect in jackets and skirts is particularly becoming to the majority of women; and there can be no better values than these that we offer for $25.

(Suits; Second Floor)

Odd Etched and Real Cut Glass at Half

We find ourselves with dozens and dozens of odd pieces of etched and genuine cut glass—not enough of any one kind to order more from, or to ask full price for—water sets, odd tumblers, odd sugar bowls, sugar and cream sets, a few vases, salt and pepper shakers, 3-piece mayonnaise sets, ice tea sets, comports, grape juice glasses, etc., etc., ranging in present prices from 25c to $6 each; on sale at *Half.*

(Silverware; South Aisle)

COULTER'S — 215-229 South Broadway

224-228 South Hill Street—COULTER'S

Life's Gentler Side—Society, Music, Song and the Dance—The Theater

MOVEMENTS IN SOCIETY.

THE LARGER social affairs seem to be centering around the Los Angeles Country Club for the coming days.

Tonight former Judge and Mrs. Leon F. Moss are entertaining more than a hundred guests at a dinner dance out at the popular redesvous.

At the regular week-end dancing party, preceded by dinner, Mr. L. G. Wilson will be host at one of the more important dinners on Saturday night, with reservations for between fifty and a hundred.

The bi-monthly dinner, which invariably attracts the cream of society, will have for hostesses, on the evening of Wednesday, the 16th inst., Mrs. Walter Jarvis Barlow, Mrs. Henry Carlton Lee and Mrs. L. N. Brunswig, who are planning elaborately to eclipse the innumerable brilliant past like events.

Miss Eleanor Banning, who has been complimented at each of the dinners this season, will again be extended a pretty tribute, by Miss Dorothy Lindley, upon this date, Miss Lindley having asked as her guests Miss Louise Hunt, Miss Mary Hughes, Miss Rosemary Sartori, Mr. and Mrs. Thomas Weeks Banks, Messrs. Joseph Banning, Jr., Gonzalo Munos, Frank Simpson, Jr., Donald Rankin and Minian Wolfe, and at a near-by table will be Dr. and Mrs. Walter Lindley, Dr. and Mrs. Henry William Howard and Dr. and Mrs. John R. Haynes.

Dr. and Mrs. Barlow will have two tables of twelve each, to include Mr. and Mrs. Joseph Francis Sartori, Mr. and Mrs. Hancock Banning, Mr. and Mrs. Boyle Workman, Mr. and Mrs. Eugene McLaughlin, Mr. and Mrs. H. Avery McCarthy, Mr. and Mrs. Morgan O. Adams, Mr. and Mrs. William May Garland, Mr. and Mrs. G. A. H. Allen of Buffalo, Mrs. Frederick H. Stevens, Miss Constance Byrne, Miss Theodora Robbins, Messrs. Fenton of Buffalo, Gurney E. Newlin, Thomas Bruen Brown and T. J. Willis.

Following quickly upon the calendar will come the Amateur Players' much-discussed evening, which Mrs. Michael J. Connell is fostering—something quite apart from former entertainments which this clever group has from time to time contributed. This is scheduled for Thursday evening, the 24th inst., and already reservations are being made for dinners. Mr. and Mrs. Russell McDonald Taylor will be hosts for ten, and Mr. and Mrs. James Rathwell Page have taken a table of twelve covers. Of course, it is early to know definitely just who will be there, though everybody takes for granted our 400 are to grace the occasion.

Miss Ellis Weds in Rome.

News has just reached Los Angeles from Rome of the marriage of Miss Elizabeth Ellis, daughter of Mr. and Mrs. Charles J. Ellis and sister of Miss Katherine Ellis of No. 2618 Belton street, who, on December 23, became the bride of Francis Edward Cima, a young lawyer of the Italian capital.

For the past five years and a half Miss Ellis has been a student of languages abroad, and her mother and sister met the fortunate young man while there four years ago.

Mr. Ellis, on account of his prominence as founder of the Ellis Club, is particularly well known in Southern California.

No cards are to be issued on account of the war.

Depart for Denver.

Following a temporary residence in this city, Mrs. Nellie McDaniel and daughter, Celeste, left yesterday for Denver, their former home, and where most of Mrs. McDaniel's family live. The charming young matron has made innumerable splendid friendships during her stay, all of whom regret her decision to leave.

Ere her departure Mrs. McDaniel was showered with farewell compliments, many of her admirers giving dinners in her honor.

Wins St. Louis Bride.

In the marriage of Miss Margaret Cara Bright of St. Louis and Thomas Alphonso Bradley of Los Angeles, which was a fashionable event of St. Louis society on Saturday night last, this city will welcome a decidedly lovely bride to its select circles.

The service was read at the home of the bride's parents, Mr. and Mrs. J. Ward Bright, of No. 446 East Lockwood avenue, at 7:30 o'clock, followed by dinner and dancing.

Miss Bright—now Mrs. Bradley—who is a slender, dryad sort of young girl of the brunette type, wore a wedding gown of white tulle over ivory satin, severely simple in mode, with long sleeves and high collar, the only trimming consisting of pearls. The veil was caught from the coiffure with orange blossoms, falling in long, graceful lines to the border of the court train. Her shower bouquet was of white orchids.

The happy young couple exchanged their vows in the drawing-room, converted into a floral bower of white with a background of palms and ferns.

Mr. and Mrs. Bradley left later for a honeymoon trip and will return to St. Louis to visit her parents before starting for Los Angeles, their future home. They will stop in New Orleans en route.

Mrs. Bradley will be no stranger in Southern California, where she has spent much of her time, having made frequent and long visits with her parents to Los Angeles and near-by places. The past year and a half she has been a temporary resident of this city, returning with her parents to St. Louis just prior to Christmas to make preparations for the wedding. The romance developed at Long Beach, when Miss Bright was at the Virginia.

Mr. Bradley came from Pittsburgh seven years ago. He is the son of a Congregational minister of that place.

Cards for Interesting Marriage.

Mr. and Mrs. Thomas Rousseau Hudson yesterday issued cards for the approaching marriage of their young daughter, Eunice Ione, and Lawrence Todd Baker, which will be one of the important events of the season, to be celebrated at St. John's Episcopal Church on the evening of Wednesday, March 1, at 8:30 o'clock.

Announcement of the engagement was made exclusively in these columns a few months ago.

Many to Attend Dinner.

Many prominent society folk will attend the dinner at the Los Angeles Athletic Club tonight, to precede the song recital to be given by Anthony Carlson and six associate vocalists, including Mrs. Dorothy Thayer, Mrs. Rose Zobelein Lick, Mrs. Eva Young Zobelein, Miss Leonore von der Lieth, A. M. Buley, baritone; Clifton Herd, tenor, and Roderik Wanee, basso. Mrs. Guy Bush wil be the accompanist.

The programme will be taken from American, French and German compositions.

Among those entertaining guests will be Mr. and Mrs. Ralph Deming.

Sunday at Home.

Miss Rhea Weisberger entertained last Sunday afternoon with a social gathering at her home, No. 1706 South Central avenue. Miss Rose Bleich rendered a vocal solo, Miss Ethel Pollock accompanying on the piano. Dancing was enjoyed throughout the afternoon and a dainty repast was served at 5 o'clock. Among the guests present were Miss Mamye Carlo, Miss Ethel Pollock, Miss Rose Bleich, Miss Rhea Weisberger, Mr. Noe Perelman, Mr. Benjamin Jaffy, Mr. Myron Weisberger, Mr. David Schwartz and Mr. Alfred Weisberger.

Have Come from New York.

Mr. and Mrs. F. N. Gresly and their daughter, Miss Katherine, of Buffalo, are here to spend the winter months at the Beverly Hills Hotel. The Greelys are friends of Dr. Lowell C. Frost, formerly of Buffalo, who now lives in Beverly Hills.

At Midwick.

Cards are just out for the Midwick Country Club Pre-Valentine dinner dance—an event which will attract society in large numbers on Saturday evening. Mrs. R. A. Rowan and Mrs. John Barnes Miller have arrangements in tow, assisted by Mrs. Langdon Laws and Mrs. E. M. Fowler. Reservations are limited to 175. The invitations, done in red ink, are suggestively sealed in red hearts.

Masquerade Supper Dance.

The annual masquerade of the Hotel Virginia will be held next Friday evening. A costume pageant of over 100 couples will start the ball. Later Miss Florence Howard of Los Angeles, assisted by Miss Edith Shields and Miss Bernice Marcher, will give her latest song success, "Cupid's Love Song." This is the song that was featured by Miss Howard at the recent opening of the Hotel Huntington, being played afterward ten times by request as a dance tune. A supper dance will be given at midnight, with cabaret features. Many tables have been reserved by Los Angeles people.

Among the permanent winter residents at the Hotel Virginia is Mrs. G. E. Wilson of Clinto, Iowa. She is accompanied by her daughter, Miss Wilson, and her sons, O. A. Wilson and J. F. Wilson. G. E. Wilson was the representative of the State of Iowa at the Panama-Pacific Exposition at San Francisco.

Mrs. M. T. Everhart of Pueblo, Colo., her two children, and her sister, Miss Jouett A. Fall, daughters of Senator Fall of New Mexico, are spending the winter at the Hotel Virginia. Both Miss Fall and her sister are charming young ladies and have many friends in Southern California.

Entertained at Cards.

Mr. and Mrs. O. H. Hewlett of Salt Lake City gave a five hundred card party Monday evening to forty of the guests at the Hotel Armondale. The first prize winners were Mrs. Max Kleeberg of New York, and Ralph Riddle of Los Angeles. The consolation prizes were awarded to Mrs. J. H. Bailey of Salt Lake City and R. B. Dixon of Dixonville, Or. The card party was followed by dancing for the remainder of the evening.

Birthday Party.

Mr. and Mrs. Charles R. Getz of No. 166 West Forty-third place entertained on Wednesday evening last a few old-time Sterling (Ill.) friends, to celebrate the birthday of the host. Five Hundred was played and a dainty luncheon served. Invited were Messrs. and Mesdames Burton Vandenburg, Harry Fondersmith, George McCallister, William Getz, William Othmer, Howard Jenkins, Mrs. Ethel McGregor and John M. Snavely. Mrs. McGregor and Mr. McCallister made high scores, consolations falling to Mrs. Vandenburg and Mr. Fondersmith.

Dance Hours Away.

At the home of the Misses Holly and Marguerite Roberts, No. 1146 West Twenty-seventh street, on Friday evening, a number of their young friends enjoyed a merry dancing party. The hostesses were assisted by Miss Helen Ferguson and Miss Helen Watts. Supper was served. Present were Misses Cecilia Brigham, Helen Dicken, Helen Ferguson, Dorothy Fleming, Katherine Foote, Louise Gilks, Katherine Goodwin, Louise Hamilton, Dorothy Holmes, Anne Kelly, Katherine Keily, Holly Roberts, Marguerite Roberts, Esther Warren, Helen Watts, Irma Weber and Messrs. George Burral, Ernest Sook, Walter Stanley, Leland Davis, Howard Cloud, Tilton Powell, Lawrence Egbert, Oliver Blake, Theodore Johns, Leonard Hall, Warren Martin, George Polkinghorn, William Bartlett, Harry Brod, Sumner Cheever, Harold Barnett and Wilmeth Watson.

Briefly.

Mr. and Mrs. Guy V. Shoup and daughter, Frances, of San Francisco, were week-end guests of Mrs. Shoup's sister and brother, Miss Lida Colliver and Dr. John A. Colliver, at the Jamieson.

Mrs. Edmund Lowe,

A beautiful young matron, who is to be hostess at a ball this evening.

Reviews.

STAGE

CLEVER COMEDY FILM.

"BEST OF ENEMIES" HITS BRIGHT NOTE OF TRAVESTY.

By Henry Christeen Warnack.

This is a sorrowful star, as many poets will tell you. There is even a hymn that says, "This world's a wilderness of woe," and the writers of hymns ought to know. Nevertheless, our planet holds two great joys. One of them is the fact that our irrigation system has a better source of supply than Mars; the other is the institution of hanging.

Now, hanging has only one drawback. It is that we may not hang all of our enemies. The ultimate result of hanging is good, but the process of selecting a victim is tedious. It is the happiness of motion pictures, and especially of motion-picture comedies, to hang anybody any time that the vengeful may elect, and everybody in motion-picture comedies has more vengeance than anything else. If they only would not shoot people without hurting them and would not throw them off ten-story buildings without causing an abrasion, there would almost be sense to them. As it is, they are the world's one great argument, the theory there is no life or intelligence in motion-picture matter.

At the Burbank Theater this week Mack Sennett presents one of the few reasons some of us have ever had for suspecting the Keystone of a sense of humor. A great many of their comedies are tragedies, if you look in them for fun, but this thing called "The Best of Enemies," which is supposed to star Joe Weber and Lew Fields, but which really results in a triumph in the art of travesty for Mack Swain, is a work of joy. Everybody ought to see it first and then do as they please about going home afterwards.

It is the story of a hanging that doesn't come off, in which Mack Swain is such a hangman that it would do you good to let him swing you.

The afterward is "D'Artagnan," which is really the "Three Musketeers," and in which Thomas H. Ince stars Orrin Johnson, an exceedingly pleasant actor of velvet finish, and Louise Glaum, a very lovely woman. "The Three Musketeers," however wonderfully it may be treated, is too far over the backward trail to bring any immediate excitement to the motion-picture fiend. You do not give a man any particular character by dressing him in velvet and sticking an ostrich plume in his hat.

This is a well-made picture of its kind and of its time, but some of us will not like its kind and are unable to remember its time. We may congratulate everybody in it on their acting, and its makers on their artifice, without confessing to the slightest joy in the production, which is what I wish to be understood as doing.

Mr. Sennett presents a second comedy called "The Temptation of the Janitor's Wife," which is just about as bad as it sounds. The Triangle contributors will have to be sadder when they are sad and gladder when they are glad than they are in the Burbank bill, as a whole, this week, if they want to see a line-up in front of the place and a "standing room only" sign at the door.

Palace of Pictures.

Charlotte Greenwood and Sydney Grant, the pair of funmakers who were largely responsible for the long run of "So Long, Letty," are seen on the screen this week at the Palace of Pictures in "Jane." Charlotte Greenwood with her eccentric style of mirth creation in the title role, causes no end of laughs.

"Jane" is distinctly a slap-stickless grouch chaser.

An all-star cast supports the "Letty" comedians. In the list are such well-known screen and stage stars as Myrtle Stedman, Forrest Stanley, Howard Davies, Herbert Standing, Lydia Yeamans Titus and Sydney de Grey.

Quinn's Superba.

Quinn's Superba Theater is showing Pauline Frederick in "The Spider" as this week's attraction. She plays a double role, taking the parts of mother and daughter in the same story. As the mother, she deserts her child and runs away with a profligate nobleman. As the daughter, she is a pure and unsophisticated young girl who has fallen in love with a fine young artist. In the end, the mother goes to the guillotine in order that her daughter may find happiness. Miss Frederick does her work so well that it is difficult to tell that both parts were taken by the same actress.

In the supporting cast playing opposite Miss Frederick are Frank Losee and Thomas Holding.

Morosco.

Everybody comes out smiling from "He Comes up Smiling," at the Morosco, again this week.

The droll situations brought about by the tramp who pretends he's a millionaire, with the consent of the latter, in order that said millionaire may carry out some designs of his own on Wall street, are excellently portrayed by Edmund Lowe, Florence Rockwell and others of the Morosco company.

The stage settings are unusually attractive, especially the two outdoor scenes, which are a joy to the eye.

Musical.

PROVES REAL TREAT.

DESTINN SHOWS FINE DRAMATIC POWER IN RECITAL.

By Edwin F. Schallert.

If the work of Emmy Destinn was personally unknown to the majority of her hearers upon the occasion of her initial appearance here last evening in recital at Trinity Auditorium, it was evident at the close of her first number, from the warmth of the applause, that she had already won a host of admirers. This was but the beginning. There was a steady crescendo in admiration as the evening progressed, until, with her final numbers, the "Un bel di vedremo," from "Madame Butterfly," and "Vissi d'arte," from "Tosca," popularly beloved selections from the Puccini operas she has made, in a way, quite her own—the enthusiasm crystallizing in a genuine ovation, had reached an unusually pronounced pitch. The audience demanded a repetition of the "Madame Butterfly" selection, and an encore number besides.

There are few artists who bring so much of the art of the stage to their work in recital and yet retain that degree of balance and poise necessary for the concert platform. Emmy Destinn's work was tellingly vivid in its dramatic intensity at all times, and rose to vibrantly effective heights in the bigger numbers on her programme. And few programmes presented here have been of such hardy texture. There were few numbers that fell within the description of short, yet the spell the artist wove was so powerfully sustained that there was not a moment, when the action, so to speak, lagged.

It was with the singing of Liszt's "Loreley" that she began to reveal her powers at their utmost. The picture she presented of the tumult of waters, over which clings the memory of the hypnotic death-dealing song of the siren, was beautifully concrete in its reality, in a way almost that stirred up a heart-chilling feeling. With a touch of bitterness and a touch of pensive sadness, she gave the final phrases, summing up the effect of the siren voice.

Her next group brought one of the most captivating—in her hands—numbers on her programme, in "Die Bekehree." Lyrically beautiful it was—perhaps more so than any selections with the soft flow of its closing burst of pure song, twice like the jet of sunlight on dancing waters, and, finally, pensive, like the stillness of forest shadows.

But the Puccini arias!

Everything led up to these. They were the crowning touch on a programme of rare intenseness, and never perhaps have the fervid "Prayer" and the rhapsody of longing and hope, popularly known as the "One Fine Day" aria, been sung with just that proper tinge of really deep emotion which she lends to their measures. Of course, she was not fully able to lend all her dramatic power to their interpretation, because of the limits of the concert stage, but the picture she did present was one which doubtless left a vision in the minds of all of the rare exquisiteness these arias must completely possess as rendered by her in their original settings—the operatic stage—and a wish in the hearts of everyone to see her in the portrayal of the roles.

With all the remarkable power and beauty of her work, I believe that Mme. Destinn will have much more to bestow upon the public a few seasons hence in her recital [illegible] now. I feel that she has [illegible] sources as a concert artist [illegible] but lightly touched on last [illegible] that will be developed to [illegible] degree as she goes on with [illegible] Her diction is one of her [illegible] assets and needs no [illegible] there are lyrical qualities in [illegible] the possibilities of which [illegible] may be unaware. There [illegible] it like a soft song, a [illegible] leaves in one's memory the [illegible] more, a desire I believe [illegible] come to satisfy more [illegible] There are only two slight [illegible] I would remark in her [illegible] that is perhaps not perfect [illegible] between her loud and soft [illegible] the extreme upper register, [illegible] fling hardness in the quality [illegible] or two tones in the lower [illegible] the rest is well nigh perfect.

Roderick White, the violinist, scored a marked [illegible] the keen, youthful vigor of his [illegible] pretations and delightfully [illegible] work in his violin numbers [illegible] possessions which are unquestioning, and won a host of [illegible] his work last night. Homer [illegible] at the piano ranks among [illegible] that have been heard on the [illegible] music course this season, [illegible] thoroughly sympathetic, and [illegible] in fact, eminently satisfying.

While Mme. Destinn's [illegible] was neutral enough to please [illegible] nationalities, it apparently [illegible] the neutrality of Bohemia [illegible] of one party of that nationality [illegible] objected, it seems, to the [illegible] the Bohemian selections [illegible] in the present troublous [illegible] made a rather pro-emptory [illegible] too-quiet exit during the [illegible] Mme. Destinn, herself a [illegible] probably knows best in what [illegible] guage to present these [illegible]

ALL NEBRASKANS [illegible]

The Nebraska State [illegible] meet in The Times [illegible] next Thursday evening at [illegible] All Nebraskans, whether [illegible] Los Angeles or tourists, are [illegible] attend.

AVOID THE RUSH

On Saturday. Make a practice of [illegible] your Sunday ads to The Times [illegible] day or night. Collection for the [illegible] be made at your home or office. [illegible] Home 10391.

Theatres—Amusements—Entertainments

MILLER'S THEATER— 343 South Main St. Shows at 11, 12:30, 2, 3:30, 5, 6:55, 7:45 and 9:15 p.m. ALL THIS WEEK

William Fox Presents Petite and Charming VIVIAN MARTIN In Bangwill's Wonderful Romance, "MERELY MARY ANN"

A delightful mixture in which tragedy and comedy are happily merged. Introducing Dainty Miss Martin, a new and lovely Fox star we know you'll like.

"MERELY MARY ANN" DIRECTION WILLIAM FOX

Added Attraction: Hearst-Vitagraph Weekly and Joy and Gloom Cartoons.

ALHAMBRA Miller's Hill St. Theater, 721 S. Hill St. THIS WEEK ONLY

Shows at 11, 12:45, 2:30, 4:15, 6, 7:45 and 9:15 p.m.

THE POPULAR HEROINE PEARL WHITE In Her First Big Feature, a Vivid Picturization of the Great Novel, "HAZEL KIRKE"

With William Riley Hatch, Creighton Hale, Bruce McRae and Mary Martin.

CLUNE'S— THEATER BEAUTIFUL AUDITORIUM NOW PLAYING Clunes PREMIER PRODUCTION

HELEN HUNT JACKSON'S HISTORICAL ROMANCE OF CALIFORNIA "RAMONA"

A CINEMA-THEATRICAL ENTERTAINMENT | IN A PROLOGUE AND TWO ACTS

SEATS NOW SELLING | TWICE DAILY Nights, 8 Sharp Mats., 2 Sharp | PRICES Nights—25-50-75c Mats.—25 and 50c

CLUNE'S BROADWAY— MONDAY, TUESDAY, WEDNESDAY MARY ANDERSON and WM. DUNCAN IN "BILL PETERS' KID" A BROADWAY STAR FEATURE.

TALLY'S BROADWAY THEATER—833 S. Bdwy. Home of World's Greatest Theater Pipe Organ

Shows at 10:30, 12, 1:30, 3, 4:30, 6, 7:30 & 9.

THIS WEEK ONLY Excuse Me

A FULLMAN CAR PLEASANTRY OF BERTHS AND MIRTHS. A Mile a Minute Comedy

PALACE OF PICTURES— Bdwy. Near 7th "THE HOME OF HITS"

CHARLOTTE GREENWOOD MOROSCO'S GREATEST COMEDY STAR, IN "JANE" A DRAMA OF SIMPLE LIFE AND THE CHICKENS.

ORPHEUM—THE BEST OF VAUDEVILLE— Every Night at 8, 10-25-50-75c; boxes, $1. Mat. at 2 DAILY, 10-25-50c; boxes, 75c. Except Saturday and Holiday Matinees.

EVA TAYLOR & CO., "Suspicious of Hubby;" Ralph Dunbar's SINGING BELL RINGERS; MAYO & TALLY, Sweet Singers; MAE FRANCIS, Musical Comedy Bits; BURLET & BURLEY, Quaint Comedians; JAMES DUTTON & CO., Society Equestrians; COMFORT & KING, "Coontown Divorcons;" MRS. GENE HUGHES & CO., in "Youth."

Orchestral Concerts 2 and 8 p.m. Pathe Twice a Week News Views.

ACTORS' FUND WEEK—PLEASE DO YOUR PART.

WOODLEY Theater— SHOWS BEGIN 11, 12:30, 2, 3:30, 5, 6:30, 8, 9:30 DUSTIN FARNUM in "The Call of the Cumberlands"

HIPPODROME— MAIN, Bet. 3d and 4th. Mat. doors, 1 p.m. Pictures until reg. show at 2:30. Nights, 6:30 & 9:00. 10 FEATURE VAUDEVILLE INCLUDING CAPT. JOHN'S TRAINED SEALS, CHAS. REILLY & COLLEENS. Every Seat 10c 3000 of 'Em

REPUBLIC— Bert Levey's Theater Main, Bet. 3d & 4th. Cont. 1 p.m. to 11 p.m. 4 BIG NEW ACTS—FEATURING THE PARISIAN MODELS CLEORA MILLER TRIO And sensational photoplay, "The Closing Net." ALL 10c SEATS

Theatres—Amusements—Entertainments

MAJESTIC— Broadway, near 9th. Main 8142, Home 60337. 4 SHOWS DAILY 11:30, 4:30

POSITIVELY LAST WEEK THOMAS H. INCE PRESENTS

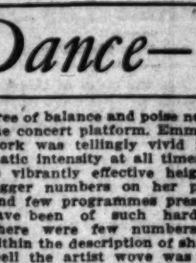

Billie Burke in "PEGGY"

Mack Sennett presents MABEL NORMAND AND ROSCOE ARBUCKLE in "He Did and He Didn't." 25, 35, 15, 10c; Loges 25c. One of the Kind That Have Made the Keystone Famous

BURBANK— Main, near 4th. Main 8162, Home 60337. 4 Shows Daily

Thomas H. Ince's Sensational Romantic Drama

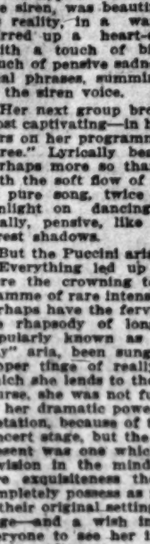

"D'ARTAGNAN" (The Three Musketeers) With Orrin Johnson and Louise Glaum

Mack Sennett's Riot of Fun WEBER & FIELDS in "The Best of Enemies"

Also "A Janitor's Wife's Temptation" With Fred Mace and Betty Harte

Orrin Johnson

25c, 15c, 10c—Loges 25c. Phone Main 8142, Home

MOROSCO— STILL PACKING THEM IN GOOD BYE WEEK—FLORENCE ROCKWELL

Another Fun Show "HE COMES UP SMILING" With Edmund Lowe and the Oliver Morosco Co.

25c, 50c, 75c. GALLERY ALWAYS 10c. Bargain Mats. Tomorrow

BEGINNING SUNDAY MATINEE. The Famous Non-Partisan War Play. "INSIDE THE LINES"

MASON Opera House— Tonight and All Week Joe Weber Introduces the First Real Musical Comedy of the Year THE ONLY GIRL By Henry Blossom and Victor Herbert.

SPECIAL ORCHESTRA. WONDERFUL GIRLS. WONDERFUL SCENERY. PRICES: Nights and Sat. Mat., 50c to $1.50. Wed. Mat., 25c to $1. Seats Now. THIS WEEK ACTORS' FUND WEEK IN ALL THEATERS. KINDLY CONTRIBUTE.

Next Week—Com. Monday, Feb. 14th. Seats Now. Selwyn & Co. Proudly Present the Irresistible Laugh Festival TWIN BEDS By Salisbury Field and Margaret Mayo (Author "Baby Mine") Direct from 37 Weeks of Roaring Laughter at Harris Theater, New York. Prices: Eves. and Sat. Mat. 25c to $1.50. Pop. Mat. Wed. 25c to $1.

SUPERBA THEATER— PAULINE FREDERICK Playing a Double Role in "THE SPIDER" A PARAMOUNT PICTURE OF UNUSUAL QUALITY. Performances at 10:30 a.m., 12, 1:30, 3, 4:30, 6, 7:30 and 9 p.m. PRICES ALWAYS 10-20-30 CENTS.

PANTAGES—The Best Vaudeville—10c-20c-30c Matinee Daily 2:30 Shows Tonight 7 and 9 10c, 20c, 30c

THE TEN TOOZOONINS, ACROBATIC WHIRLWINDS—MAURICE & WALTON IN "A DAY AT ELLIS ISLAND"—BARNOLD'S DOGS AND PONIES—HAZEL KIRKE TRIO—PRINCETON & YALE—BABY NORA—ORPHEUM CIRCUIT, PART VIII. PATHE BALBOA ADVENTURE DRAMA. This is Actors' Fund Week—Please Contribute.

SYMPHONY THEATER—This Week—$1400 "Man and His Soul." Francis X. Bushman & Beverly Bayne In Starring Roles. Five Intense Acts Presenting Sublime Love a Vital Human Theme. Produced on an Elaborate and Artistic Scale.

DO Not Fail to Visit the Cawston Ostrich Farm SOUTH PASADENA, now open for visitors daily. Round trip admission to the Farm can be purchased at 25c, either at the Farm or our downtown store, 728 South Broadway.

THIS Is Actors' Fund Week at All the Theaters Kindly Contribute Some

IN THE FIELD OF SPORTS

The Los Angeles Times

XLIVth YEAR. WEDNESDAY MORNING, FEBRUARY 9, 1916.—4 PAGES. PART III.

FIGHT CLUB OWNERS EXPECT TO KEEP RUNNING.

The Cadillac Company
Is Prepared to—

replace any part of any car it ever built. No Cadillac user was ever obliged to discard his car because of inability to obtain some needed part. No Cadillac user was ever obliged to undergo the annoyance and expense of having some needed part made to order because the maker had gone out of business or because it had discontinued making parts for old models, or because it had to depend upon some outside parts maker for supplies.

Just another point of Cadillac superiority that will interest the man who is running his 1916 car in 1923.

California Distributor
12th and Main Sts.
Los Angeles, San Francisco, Pasadena, 101 E. Union, Oakland, Fresno, Sacramento.

Chalmers—

the Six-"36" is the little car with the big, powerful punch.

Motor 113 inches. Westinghouse starter and lighting system. Has good smooth running motor, bore 3¼ inches, stroke 4½ inches. To appreciate how much sterling value we really give you for the money we must first give you a ride.

$1175
Los Angeles

Six-"36"—5 Passengers.

GREER-ROBBINS CO.
Twelfth and Flower
A1187—Sdwy. 6410.

NEW FORDS SOLD ON TIME PAYMENTS

Touring Car $440, Runabout $390, Town Car $640.
F. O. B. DETROIT.

The Pacific KisselKar Branch

LIMITED AGENCY FOR
LOS ANGELES Cor. 16th & Olive Sts. Phone 60207—Sdwy. 3026.
SAN DIEGO Cor. First & Broadway Main 1464—Grand 8474.

MOTOR CAR DEALERS ASSOCIATION DIRECTORY

BEARDSLEY ELECTRIC — Beardsley Electric Co., 1250-1260 W. 7th. Home phone 53018; Pac. Wil. 788.

BUICK — HOWARD AUTO CO., 1323 So. Flower St. Home 60009, Main 9040.

CHANDLER—Chandler Motor Car Co. of Cal. 1144 So. Hope St. Main 3459, F5047.

CHALMERS—HUPMOBILE—Greer-Robbins Co., Twelfth and Flower Streets. Broadway 5410; A1187.

FRANKLIN and SCRIPPS-BOOTH. Reach & Lang and BAKER ELECTRICS. R. C. HAMLIN, 1040 South Flower. Phones: 60249, Main 7877.

STEARNS—MOON—LYNN C. BUXton, Pico at Olive Sts. Phones: Main 377, Home F6851.

ALLIGATOR FARM — 5000 Alligators
At Venice—Direct from Frisco
ENTRANCE VENICE PIER.

DR. HUTCHASON The Reliable Dentist 332 S. Bdwy.

GOODYEAR'S Balmacaans and Gabardine Dress and Motor Coats for Men and Women

WATCHES MONTGOMERY BROS. Jewelers 4th and Broadway

Turmoil.

NEW FIGHT LAW STIRS TROUBLE.

Promoters Believe They are Being Stepped Upon.

State that L.A.A.C. is Behind Whole Proposition.

Classy Scraps Staged at the Olympic Club.

From the present situation between the A.A.U. and the amateur fight clubs of the city, one would be justified in surmising that the European war cloud had tired of duty in its native azure and taken up residence above Southern California.

Yesterday morning the Police Commission passed a stringent law affecting the amateur, or near-amateur fighter. It was decreed that he must not take, have taken or ever take money for appearing in the ring. The A.A.U. got right behind the move and expressed great satisfaction.

OTHER SIDE.

Not so the fight promoter.

"I am conducting bouts on a refined basis," said Manager M. C. Meek of the Olympic Club. "My establishment is permanent and all the gate money thus far has gone right back into improvements. My fighters enjoy fighting, the patrons enjoy seeing them fight. Nothing brutal is ever allowed to occur, so why should a couple of longhairs shut up my establishment.

"Yesterday afternoon I received no less than fifteen calls from women who expressed their indignation concerning the decree that they should not be allowed to attend bouts. Often as much as 30 per cent. of the audience consists of women. Why they should be forbidden the right of an evening's sport I cannot see.

COMPENSATION.

"None of my fighters are professionals as far as I know. They appear in a bout and I give them an order for a suit of clothes or send them down to George Cline's to buy athletic supplies on the house. In addition the winner of each bout is given a medal.

"If the boys are forbidden to take anything for weeks of hard training there will be no incentive to learn boxing. They need the use of a gym and I supply that for them. To fellows of their means a membership in the L.A.A.C. is out of sight."

There is no doubt that those appearing at the fight clubs have received compensation for their work but it seems to be the opinion of the promoters that the scrappers are as much entitled to pay as any person who sweats.

HIS VIEW.

"It's just the L.A.A.C. after us again," stated Manager Ornatti of the Angelus Athletic Club, which holds forth at the Empress. "We will have to begin using amateurs on our programmes now. There are plenty of them around and the L.A.A.C. certainly can't corner them all."

Official of the A.A.U. held a meeting last night, and decided that the club must obtain a sanction for their bouts or all the fighters will be outlawed.

Jack Doyle gives the merry ha-ha to the whole proposition. His arena is located out at Vernon and he should worry. Venice and Vernon will undoubtedly spring into their former popularity with the ring fan.

A classy card was staged at the Olympic Club last night. In the main event Walter Ehle was outclassed by Louie Reese, who got the four-round decision. Reese is one of those boys who ducks his head and slugs away, taking all kinds of punishment the while. Ehle's science was apparent but he soon wore down before the brute strength of his opponent.

The other results were: Ted August vs. Danny O'Brien, three-round draw. Johnnie Oliver vs. Tony Rose, draw: Vic Wright vs. Kid Bell, Wright won by a knockout in the fourth round. Lee Reese vs. Kid Romeo, Reese won, four rounds. Oscar Lloyd vs. Danny Morse, Morse won four-round decision.

Lee Reese and Joe Grimm were brought out and danced around for a round. There was so little action that the hook was applied and another bout substituted.

NEW SKATING CHAMP COMING.

[BY A. P. NIGHT WIRE.]

SARANAC LAKE (N.Y.) Feb. 9.—A new international amateur outdoor skating champion will be developed at the championships which began here this afternoon and which will continue for three days. Russell Wheeler of Montreal, who won the championship last year, is fighting in Europe and will not defend the title.

The international championship event on the card today was the 220-yard race, which was won by Lot Roe of Toronto, with Anton O'Bickey of Cleveland, second, and R. T. Logan of Montreal, third. The time was 31 2-5s.

TIGER FOOTBALL STARS MISSING.

When the roll was called at the opening of the second semester at Occidental College yesterday neither Battle Shipkey nor Holmes could be discerned with the naked eye, and it is generally rumored that they do not intend to register again.

Should both of these two star linemen quit college the Tigers' football aspirations will receive a most decided jolt, as the loss of McClung and Lenz in the backfield has already hit the team a hard blow.

Hugh Drury,

Dashing poloist and head tutor of the Riverside four. He is generally regarded as one of the greatest players in the West.

Happy.

RIVERSIDE POLO FIENDS SMILING.

THINK THEIR TOURNEY WILL BE A WHIRLWIND.

Major Ross Promises Two Teams from Coronado and Prospects are Bright for Appearance of an Army Quartette—Conflict in Dates with San Mateo may be Fixed Up.

[BY DIRECT WIRE—EXCLUSIVE DISPATCH.]

RIVERSIDE, Feb. 8.—The Riverside Polo Club quite insistently declines to remain "up in the air" over the tournament situation, and at a meeting of the directors tonight plans for the postponed tournament, tentatively fixed for the week of March 25-30, were enthusiastically discussed. The situation was materially lightened by the reading of the following telegram from Maj. Colin G. Ross of Coronado: "Owing to train service cannot send polo team to your tournament until after March 20. Guarantee two teams from here."

MORE JOY.

Another ray of sunshine was projected when Robert Lee Bettner presented correspondence he has had with Congressman Kettner, in which the latter showed that he was hot after the request for an army team by sending an enclosure from Gen. Henry Breckenridge, assistant Secretary of War, in which he said:

"The War Department desires to give encouragement to polo in the army and it would be glad to send an army team to the tournament at Riverside."

Further correspondence with the War Department officials was immediately recommended, and unless the expenses are beyond reason, an army team will be seen in action against the two teams from Coronado, a Midwick four, and one, and perhaps two teams playing under the local colors.

A CONFLICT.

The date for the Riverside tournament can only be tentatively fixed on account of the conflict with the San Mateo tournament dates, originally scheduled for the last week in March, but it is believed that a harmonious agreement can be reached with the northern club whereby they will be willing, in the light of existing circumstances, to take a date following Riverside. The eastern teams playing here can then make San Mateo on their return home.

The first practice game since the heavy rains was played on the local turf this afternoon. The Burrage brothers of Boston, who are wintering at Redlands, and Capt. Guest, well-known English player, who is visiting them, were here and participated. H. Burrage has taken Eric Pedley's ponies for the remainder of the season and will play here regularly.

Fight.

JACK DILLON HAS AN EDGE.

Outslugs Battling Levinsky in Hot Match.

But the Going was Close from the Start.

Terrific Pace Hit During the Final Rounds.

[BY A. P. NIGHT WIRE.]

NEW YORK, Feb. 8.—Jack Dillon of Indianapolis outfought Battling Levinsky of this city in a ten-round bout in Brooklyn tonight. Dillon weighed in at 168½ pounds and Levinsky at 174¾.

[BY DIRECT WIRE—EXCLUSIVE DISPATCH.]

NEW YORK BUREAU OF THE TIMES, Feb. 8.—Jack Dillon, the Indianapolis man-killer, added another scalp to his belt when he defeated "Battling" Levinsky in the star bout at the Broadway Sporting Club in Brooklyn tonight. In outpointing Levinsky, however, Jack had to bring all his cunning into play.

HARD SLUGGING.

Levinsky put up a great bout, repeatedly taking Dillon's terrific rights and lefts to the jaw without flinching or breaking ground. Several times during the fray he actually stood and slugged with his hard hitting opponent.

Dillon's best opportunity to put over the haymaker was in the third round when a fierce right collided with Levinsky's jaw. If the blow hurt the Battler he failed to show it, for he stood his ground and waited for another onslaught. Dillon then ripped in another right, but before he could accomplish any more damage the bell sounded, ending the session.

SHOWS WELL.

The bout proved that Levinsky is a far better fighter than many people credit him with being, and as for gameness when on the firing line he has as much of that necessary quality as any heavyweight in the ring. The weights were: Levinsky, 175 1-4; Dillon, 168½ pounds.

Several hard rights and lefts from Dillon's gloves found their mark on the Battler's jaw in the first round. Levinsky, on his part, contented himself by jabbing with his left. Dillon had little trouble penetrating Levinsky's guard in the second and several times he caught the Battler with hard rights and lefts to the jaw.

BIG SWINGS.

At the opening of the third Jack fetched over a right to the jaw, Levinsky retaliating with two lefts to the mouth. Dillon crossed left and right to the jaw; Levinsky landed lefts to the face; Dillon countered with a right to the jaw and then landed a terrific right swing to the head.

Dillon put a light left to Levinsky's jaw in the fourth and missed hard rights to the head. Levinsky's left found a resting place on Dillon's jaw soon after. The Battler again had a shade in the fifth.

BATTLER IMPROVES.

The sixth was fast from beginning to end, both boys working at a good clip. Levinsky's left found its mark on Dillon's jaw, and the man-killer slipped. Levinsky then landed a hard left to the jaw.

Jack hit a fast clip in the eighth but Levinsky was with him all the way. The ninth was another humper. Dillon tried to force matters, but Barney would not be hastened into foolhardy exchanges. Just before the bell rang Levinsky connected with a right to the jaw. The final session was an exciting chapter, both men slugging all the way.

Dillon's stablemate, Patsy McMahon, took an awful lacing from Eddie Kelly of Harlem in the ten-round semi-final.

AMATEURS MEET AT THE TRAPS.

[BY A. P. NIGHT WIRE.]

KANSAS CITY (Mo.) Feb. 8.—W. S. Hoon of Jewell, Iowa, and Harry Snyder of Kansas City were the high amateurs at the opening shoot of Kansas City's annual midwinter trap shooters' tournament here today. They tied for first honors with 118 targets out of 125. Harrison Linncott of St. Louis, with a score of 122, took first place in the professional class. Ninety trap shooters from ten States took part in the shoot.

J. R. Jahn of Davenport, Iowa, took second place in the amateur group with 117 targets, and William Wetleaf of Nichols, Iowa, and V. J. Herman of Olatha, Kan., divided honors for third place with a score of 116.

In the professional class Dell Gross of Kansas City stood second with a score of 120, and Fred Gilbert of Spirit Lake, Iowa, and Jay Graham of Long Lake, Wis., tied for third place with 119.

The all-Missouri team of five shooters defeated the all-Illinois team in the feature team match of the day by a score of 89 to 83, 100 targets being used.

Jack Dillon,

The man-killer, who outslugged Battling Levinsky in a rattling ten-round bout at New York. Dillon is prominently mentioned as a possible opponent of Jess Willard or Frank Moran.

Goat-getters.

GOLF BALLS TANTALIZING AND SOMETIMES OBEDIENT.

BY ALMA WHITAKER.

GOLF balls, like playing cards, are often credited by the superstitious with occult powers. Many a lordly golfer can be seen glaring at his ball with vengeance in his eye, or fondling it lovingly with affectionate gratitude.

All golfers realize the importance of the right sort of ball and the necessity for establishing proper control over it. They favor special makes and honestly believe they cannot play so well with others. But they don't always realize that their attitude towards that ball can make no end of difference. Poor putters nearly always have an antagonistic attitude towards their ball, start out in a belligerent mood and attack it for all the world as though it were a vicious enemy to be subjugated at all costs.

Good putters, on the other hand, have a friendly, coaxing way with them, just winning the ball over to their wishes by sheer mutual respect and affection. Golf balls are very sensitive things, and the more patrician and capable the ball, the more it resents the overbearing, tyrannical attitude, so out of sympathy with this democratic age.

The ball considers it is a partner in the game entitled to respectful treatment, not a mere menial to be bullied around. And it is apt to show its feelings. A really high-spirited ball of good family must be excused if it suffers a streak of peevishness when it is treated with haughty ill-temper and its prideful feelings utterly ignored.

Laurence Cowing, for instance, usually attacks his ball vindictively. Starts out as though his ball were his arch-enemy, conspiring with par against him. When confronted with a golf ball, that mild, good-tempered young man becomes a veritable slave driver with a whip. Is it any wonder that his ball gets touchy and practices shameless sabotage on the greens? A. M. Goodhue does much the same, and then marvels that he remains in the second row of the chorus.

Players like Armstrong and Macbeth are friendly and courteous to their balls. Watch Macbeth when he means to hole a critical putt. It is like a cavalry guardsman coaxing his favorite mount into making a supreme and glorious effort for the honor of the regiment. One can almost hear him whispering that encouraging caress of unswerving friendship, "Do your best, old man, we will beat them yet, you and I."

Armstrong is like the affectionate student turning the leaves of a beloved book, seeking knowledge and inspiration therein, when he stands over his ball on the greens.

Ed Tufts is a good putter, for while he bosses golfers he never makes the mistake of bossing the ball. He treats it more like a fond wilful offspring whom he intends to win back to wisdom and discretion. He does not administer corporal punishment, no matter what the misdeeds, but ponders wherein father's training has failed. There is infinite understanding between Ed Tufts and his Baby Dimple.

Hugo Johnstone, on the other hand, treats his ball like an inferior, distinctly an imperfect menial in his employ, to be commanded and reproved. And on the days when it has served him well one almost hears him murmur, "But a very decent chap for all that."

Judge Frederickson has the judicial attitude, obviously awaiting evidence before delivering judgment. His attitude is one of impartial suspicion. "Of course, you may be a perfectly honest, respectable ball, but you are under indictment and you have yet to prove it." It has to be a peculiarly fair-minded ball to show to the best advantage under those conditions.

Dr. Dudley Fulton treats his golf balls as interesting cases. He studies them unemotionally and implies that the occasion is strictly professional and undue intimacy will be out of place. In much the same way that he will address his dearest chum by his full professional title in the hearing of a patient. The ball is merely a case that has to be cured—and when it knows itself to be a splendidly healthy ball of sound physique, it naturally objects to being regarded as defective.

Dr. Guy Cochrane has the delicate, compassionate, but utterly ruthless attitude of the great surgeon. He is sorrowful, of course, and sympathetic if you like, but the thing has to be done, so why fuss? He assumes his ball to be under an adequate anaesthetic, wholly inert, by which he must do his distinguished duty. And when it shows signs of conscious voluntary movement which jeopardizes the success of the operation, he has an air of looking round for the anaesthetic doctor with some impatience. Somebody has blundered!

Those of our women golfers who shine upon the greens have the maternal, caressing attitude. It is something to be coaxed, fondled, petted, that was ball. It is theirs and therefore it must appear before the world to the best possible advantage, show off its unusual precocity, reflect full credit upon mamma. "Say your pretty piece for the lady, darling, show her what a clever sweetheart mother's baby is." "That's right, sweetest, right there in the hole," she murmurs, as she prompts it artfully in its little stunts.

No, your ideal golfer is on a footing of mutual respect and friendliness with his ball. He expects loyalty and co-operation, but he never humbles it with hauteur, attacks it with belligerence, or grovels to it.

What

The golfer thinks of his ball is not always what he says out loud. Neither is his opinion of it always the same after taking a shot as when taking aim. These are the impressions of a cartoonist whose knowledge of golf is limited to what he gets out of reading the papers.

Dario Resta and Eddie Rickenbacher Signify Intention of Competing in Ra

Baseball.

SCHEDULE IS WORK OF ART.

Barney Dreyfuss has but Three Conflicts.

President Tener's Powers Much Increased.

Plan to Resurvey All League Diamonds.

[BY A. P. NIGHT WIRE.]

NEW YORK, Feb. 8.—The most important action taken at the opening session of the National League's reconvened annual meeting here today was to increase the power of President John K. Tener, by a constitutional amendment, which provides that in the case of protested games there shall be no appeal from the executive's decision.

Another radical measure, proposed by President Ebbets of Brooklyn, would prohibit any club from having more than 2000 25-cent bleacher seats. At present the Boston club has 10,000 such seats, the St. Louis club 5000, the Philadelphia club 6000 and the Cincinnati club 4000. The question will come up tomorrow. At the meeting of the board of directors, which preceded the league meeting, Percy Haughton of Boston automatically took the seat formerly held by President Gaffney of Boston.

The schedule drawn up by Mr. Dreyfuss was adopted. It included only three conflicting dates, all Sunday games, in Chicago, which is the fewest conflicts ever scheduled.

The following umpires were appointed for next season:

Robert Emslie, Henry O'Day, William Klem, Charles Rigler, Mal Eason, William Byron, Ernest Quigley and Peter Harrison. The last named came from the International League. Al Orth will be retained as utility umpire. Injuries incapacitated him last season.

The league voted to continue a monthly pension to Mrs. Mary Fullam Johnson, sister of the former president of the league.

It was voted to change the official diagram of a baseball diamond in the official record to correct errors discovered by John Foster, of the New York club, in regard to the pitching distance, batters' box and the proper location of second base.

All National League diamonds will be re-surveyed before the 1916 season starts and certified reports of the surveys will be sent to the president of the league.

Mr. Dreyfuss proposed an amendment to the playing rules, requiring that the shortest distance from the home plate to the outfield fence on fair ground shall be 279 feet instead of 235, as now stipulated. The amendment was submitted to the National Commission as it deals with a subject both major leagues must vote upon.

THREE-HEAT PLAN TO BE EMPLOYED.

[BY A. P. NIGHT WIRE.]

DETROIT (Mich.) Feb. 8.—Excepting the colt stakes, all events at the Nine Ribbon Grand Circuit harness meeting in Detroit, July 25 to 28, will be raced on the three-heat plan, with the pari-mutuel system of speculation, it was announced today. The Merchants' and Manufacturers' $10,000 pacing continues for 2:08 trotters, but the Chamber of Commerce $5000 stake is for 2:04 pacers this year. Other stakes are for 2:15 trotters on the Decoveraux plan, 2:19 pacers and three-year-old 2:18 trotters.

GOLFER PASSES TO THE GREAT UNKNOWN.

[BY A. P. NIGHT WIRE.]

BOSTON, Feb. 8.—The death yesterday at Poland Springs, Me., of Mrs. H. C. Wheeler, for fifteen years one of the leading women golfers in this country, was announced today. Mrs. Wheeler was formerly Miss Mary B. Adams. She had participated in nearly every national championship since 1901, being several times a semi-finalist and in 1904 a runner up for the national title. She won the women's eastern championship in 1907.

Tough.

OREGON MAY LOSE ALL-AROUND STAR.

BECAUSE HE PLAYED BASKET-BALL WITH OUTLAWS.

Chester Fee, Great Weight Man of the Webfooters, Played with Lyle and Carson Bigbee of the Beavers in a Little Game and may Lose His A.A.U. Card as a Result.

[BY DIRECT WIRE—EXCLUSIVE DISPATCH.]

UNIVERSITY OF OREGON, EUGENE (Or.) Feb. 8.—Scandal is brewing in University of Oregon athletic world. The danger of three University of Oregon athletes, Chester Fee, winner of third place in the Decathlon championship at the Panama-Pacific Exposition last summer; Glen Wheeler, elected captain of the 1916 basketball team, and Glen Dudley, baseball player, formerly of Lincoln High, of losing their amateur standing for playing a game of basketball with Lyle and Carson Bigbee, who have signed up with the Portland Beavers today, was given the consideration of "Bill" Hayward.

Oregon's veteran track coach, upon learning that the basketball contest played by the Oregon "outlaws" with Roseburg High School on January 28, in which the three participated, had been called to the attention of the Pacific Northwest Athletic Association, said that in case action was taken against Fee, he would rely upon the fairness and honor of the Northwest colleges to decide.

Oregon's track future for 1916 hangs largely upon what success "Bill" Hayward has with men from the three upper classes, for from the loss through graduation, and the dropping of others, but two letter men are left. Around Fee, the veteran coach hopes to build up a winning track team and a professionalization of this athlete will mean a blow from which the track team can only recover with time.

"I don't think that the association would be justified in taking Fee out of amateur athletics," was Hayward's comment. "If Fee is barred from competing within the association's jurisdiction, it will not stop him from intercollegiate meets. Any of the Northwest colleges have too high a sense of honor to allow this hair-splitting technicality to bar a competitor."

Two contestants

In the coming big Southern California speed carnivals. Eddie O'Donnell (above) and Eddie Rickenbacher.

AMERICAN AUTO TO BE USED IN FRANCE.

[BY A. P. NIGHT WIRE.]

INDIANAPOLIS (Ind.) Feb. 8.—Gen. Joseph Joffre, commander of the French armies, soon will be presented with an American automobile for his personal use, according to plans of Mrs. E. Elim Thompson, widow of a Seymour (Ind.) man who was lost when the Lusitania was torpedoed. Mrs. Thompson has brought the car to Indianapolis, where it is being overhauled preparatory to shipment into France. Mrs. Thompson says the car was a favorite of her husband's and she thought Gen. Joffre would "make the best possible use of it."

ANOTHER TENNIS MEET BY THE SEA.

Plans are being completed for the annual midwinter tennis tournament that will be held on the Hotel Virginia courts February 19-22.

A number of players are expected to enter from San Francisco. Such stars as the Pottrell brothers, Johnnie Strachan and Roland Roberts are planning to play.

The committee in charge is composed of Frank Donley, Eugene Warren, Ed McCormick and Cliff Herd.

Something New.

SHOW SPEED OR KEEP OFF TRACK.

Elimination Trials for Next Big Event.

George Bentel Due to Arrive this Morning.

Corona Definitely Decides to Hold Race.

BY AL G. WADDELL.

For the first time in the history of motor racing in Southern California elimination trials are to be held previous to the start of a contest.

The field for the 100-mile race scheduled for the Ascot Speedway February 11 is so large that elimination trials will be necessary and Sunday, February 20, is the day set by the Ascot Speedway Association for the trials. The public is to be admitted to the eliminations and the gate receipts are to be split with all drivers entering, whether they are eliminated from the $5000 race or not.

George R. Bentel, contest manager for the Ascot Association, is to arrive from New York this morning. While in the East Bentel secured the entries of Hughey Hughes, Dario Resta and Eddie O'Donnell, who arrived in Los Angeles yesterday. Eddie Rickenbacher, Howdy Wilcox and a number of other speed kings of the 16-cylinder brand are reported as coming to Southern California for the speed season.

With the talent imported through Mr. Bentel's efforts, and the array of high-grade stuff already here, like Messrs. Bob Burman, Eddie Pullen, Dave Lewis, the 1915 champion, Earl P. Cooper of Stutz fame, Cliff Durant, Johnny Marquis, Tony Jannette, Eddie O'Donnell, Jim Parsons, R. D. Lantz with the Romano, Teddy Tetzlaff, and last, but nevertheless prominently present, Barney Oldfield, the 100-mile dash on the new Ascot Speedway is destined to be chronicled as a regular contest.

The Ascot Speedway is positively the greatest altar to the god of rapid transit ever erected in the State. The backers of the Ascot Speedway have done more to revive interest in motor racing in Southern California than any other crowd, gang, bunch or mob in the territory, with the possible exception of the city of Corona.

Like a big league corporation with the highest rating put out by Dun's and Bradstreet's, Corona is going to stage the Corona Grand Prix April 1, and the $12,000 purse is now as good as in the strong boxes of a select crowd of speed merchants. The 1916 Corona race will be a winner from all advance notices and Corona deserves to have the greatest race in the country. When a city the size of Corona puts up $3 E Pluribus Cash per citizen for a road race it is going some, so the sages maintain.

But the Ascot outfit is doing something big right here in Los Angeles. Eighty flat cars of crushed rock are being routed to the Ascot speed reservation and carefully kneaded into the well-manicured and baked surface of what was once a one-mile dirt track. Already one turn has been rocked and major operations are under way.

To get the crushed rock in suitable quantities, it has been necessary to call on several quarries and the price of crude rock like the price of crude oil, has advanced several points to starvard since the Ascot contract was let. If the price soars much higher, it will be difficult to get rocks for the "Johnnies" to break at our popular State hotels, and Howard Angus will have to write an essay on the lack of exercise among inmates of submarines and penetines.

After looking over the work already done at Ascot yesterday, Bob Burman said that he believed that the Ascot speedway would be the fastest and most spectacular one-mile speedway in the world. Burman has driven on them all and he is given credit for knowing something about the speed profession. When he promises to turn the track in forty-one seconds, he must be well pleased with prospects.

Eddie Pullen said yesterday that there will be no one-hand driving on the Ascot course. At Chicago, it is claimed that Resta took his hands off the wheel and flirted shamefully with his pit while traveling at 100 miles per sixty minutes. There will be none of that sort of thing at Ascot. It will take a real driver to handle a car and no mechanic will be able to step in and cop off the big cut of that $5000.

All eyes are turned toward Ascot for the coming race. Corona will come next and will get the greatest support from Southern California ever offered a race.

Santa Monica has taken out a ticket for next November. The Interstate Cup events are to be staged on the famous Santa Monica course next the famous ocean Monica course next Thanksgiving Day, closing the 1916 speed season with a whirlwind finish.

DATE OF FIGHT IS MADE KNOWN.

[BY A. P. NIGHT WIRE.]

NEW YORK, Feb. 8.—Jess Willard, world's heavyweight champion, and Frank Moran will meet in a ten-round bout at Madison Square Garden here on March 5 for a purse of $75,000, it was announced tonight by Tex Rickard, promoter of the match.

The date originally agreed upon was March 17, but it was changed because Madison Square Garden, the only available place for holding the match here, had been previously engaged for that date. Rickard said tonight that the board of directors of the Garden had agreed to accept $7500 for its use with no percentages.

While a tentative agreement already had been signed for the bout between Tom Jones, manager for Willard, and Ike Dorgan, representing Moran, Rickard announced that Jones and Dorgan would meet again tomorrow to sign the final articles.

HUNEFELD WALLOPS SCRAPPER LINCOLN.

Willie Hunefeld took the measure of Lincoln in a four-round bout at Doyle's last night. He earned the decision by clever and aggressive work.

The other results were Jack McManus vs. Mike Doll, draw. Billy Moore vs. Frank Rosell; Rosell won. Richards vs. Young Carroll; Richards won by knockout in second round. Young Midget vs. McManus; McManus won. Leo Rose vs. Kid Rooney; Rose won by knockout. Knighton vs. George Rivers; Rivers won.

CLASSY WRESTLING PROMISED FRIDAY.

The Olympic Club will stage a wrestling bout of the first order Friday evening, when Sam Clapham, the Englishman, and Y. Takemura, a Jap, meet on the mat. All kinds of holds, including Jiu Jitsu, will be allowed.

All the Japanese colony is behind Takemura, while the staunch supporters of John Bull are with Clapham. It is reported that Frank Gotch may referee.

THIS COUNTRY IS WELL GASIFIED.

[BY DIRECT WIRE—EXCLUSIVE DISPATCH.]

TOPEKA (Kan.) Feb. 8.—Every other family in Pawnee county has an automobile. This is probably the world's record. Census experts figure an average Kansas family at four and a half persons. Pawnee has an automobile for every nine persons. Stafford has one for every ten persons. Mitchell one for every twelve, McPherson one for every thirteen.

Kansas has 77,000 automobiles registered. There are perhaps 1000 more in the hands of dealers. Two years ago the State had only 34,945. Thus the number has doubled in two years. More than $75,000,000 is invested in autos in the State.

Baseball.

JOE TINKER IS REAL SCIENTIST.

Proposes to Stuff Cotton in Heinie's Ears.

Would Prove of Great Benefit to the South.

Other Gossip of Ball Players Near and Far.

BY HARRY A. WILLAMS.

Joe Tinker is more than a baseball manager. He is a scientist and a student of the human ear. He has evolved a plan for protecting the sensitive and high-strung athlete from the loose talk of the paid patrons. Joe has announced that he will stuff cotton in the well-known ears of Heinie Zimmerman the coming season.

As many know, Heinie is very sensitive to criticism. When one of the baseball low-brows refers to him out loud as a big bum, he is prone to reply in kind or cut loose from his accustomed old-a "Zep." His refined and supersensitive nature rebels at being called a bum.

Hence, the application of cotton planned by Tinker in order to deaden the noise. Other managers could do the cotton industry and the solid South a good turn by adopting the same system. If every manager placed cotton in the ears of every ball player, we would not have to worry about the foreign market. There would be none left to sell abroad.

Some of the athletes have ears which flare out from each side of the head like a couple of abalone shells. One bale of cotton per ear per month would be a conservative estimate of the cotton required for each athlete of this type.

The same result could be obtained by forcing each fan to wear a "muffler," the same as is used in automobiles, on his mouth. This would at least soften the unkind remarks and profane language, reducing the cuss words to a mere whisper. Or a "Maxim silencer" fastened onto the face of each rooter would serve the purpose very nicely. Then, when one of the infuriated patrons exploded, nobody could hear it, and the athlete would not be annoyed. Instead of selling peanuts, soft cushions and soda pop, boys could go through the crowd with an armful of "Maxim silencers."

There is still another scheme that appears to be entirely feasible. That is to putty up the ears of the players. A player could have a gob of putty in each ear and nobody would notice it. In fact, nothing offers better protection to the sensitive ear drum than putty. Furthermore, it would not have to be changed daily. Weather conditions do not have much effect on it, and it is not believed that the players would find themselves under the necessity of changing putty more than once in two years on an average.

* * *

The feline with nine lives didn't have a great deal on Charley Hall. Charley, speaking in a big league sense, is only six lives behind the fastest and going strong. Hall will this season make his third start in the major as a member of the St. Louis Cardinals. He is a California boy. His first professional engagement was with Seattle, and he went from there to Cincinnati. The Reds shipped him to Columbus. Boston secured him from that club, and he was with the Red Sox for five seasons, figuring in one championship. Two years ago Boston opined that he was through as a big leaguer, and tagged him for St. Paul. Last spring, Hall called around at the local park and begged Los Angeles to sign him. He said that his poor showing with the Saints was due to the bum team behind him. The Angels could have secured him for something like $800, but on the face of the 1914 returns he didn't look to be worth it. We well remember the day that he left the clubhouse at Washington Park after being turned down. Charley, just to prove that he knew what he was talking about, returned to St. Paul, where he won twenty-four games, and sixteen of them in a row. On the strength of this, St. Louis very naturally purchased him, beating several other teams to it. Hall has been pitching professional ball for twelve years.

KID HERMAN MAY CLAIM THE T

[BY DIRECT WIRE—EXCLUSIVE DISPATCH.]

NEW ORLEANS, Kid Herman, who was given a draw Williams, lightweight champion, by Billy Rose, Philadelphia sporting [illegible] who many think [illegible] from the Baltimore [illegible] meet Johnny Kilbane [illegible] next. Dominick Tortorich promoted last night's bout, offered Ertle a big [illegible] Herman here. A great deal depend on the Herman [illegible] as it is almost a [illegible] the winner will claim [illegible] lightweight championship [illegible] forth announced [illegible] would have no [illegible] town referees, being [illegible] with a local man with [illegible] tion. Dick Burns [illegible] the position.

This is believed to be the [illegible] on record that a [illegible] that many years ago [illegible] another trial on the [illegible] fore, keep your eye on [illegible]

* * *

The Vernon club is [illegible] Carl Mays of the Boston [illegible] Joe Engle, last season [illegible] apolis. Both of these [illegible] and have been highly [illegible] to President Maier. This will not interfere with the [illegible] to progress with Bender [illegible] Mays did not work regularly [illegible] son, Corrigan having a [illegible] four and lost six. [illegible] formerly with Wenatchee, recalled by that club. In [illegible] can Association, he won [illegible] three.

* * *

Frank Chance will leave [illegible] nore on March 1 to verify [illegible] ing reports brought back [illegible] Weber and Scotty Fisher [illegible] training conditions there. [illegible] oversee the finishing touches [illegible] ball park.

* * *

Hal Maggert is now [illegible] the Solitaire Club as a [illegible] sensation founded by [illegible] Tub Spencer. The club [illegible] three members. Dues [illegible] hold at Washington Park [illegible] to the bylaws of the organization [illegible] a quorum.

* * *

President Powers, who [illegible] having the grip, which [illegible] was able to be at his office [illegible] He remained only long enough [illegible] vestigate his mail, and [illegible] the assembled scribes [illegible]

* * *

Have received a letter [illegible] Ranberg and Jack McCarthy [illegible] wintering in San Francisco [illegible] gives assurance that he will [illegible] and prepared for a great [illegible] Charley doesn't say what [illegible] intends to take up [illegible]

NEW POLO CIRCUIT ADDED TO

[BY A. P. NIGHT WIRE.]

NEW YORK, Feb. [illegible] circuits were created [illegible] meeting of the Polo Association tonight. They are to be [illegible] comprising Philadelphia, Pennsylvania, metropolitan [illegible] including New York, Long Island, nearby territory, and [illegible] land. The five old circuits [illegible] Coast, Southern, Western [illegible] ers and Army and Navy.

It was decided to [illegible] cup matches to the [illegible] tournament of the [illegible] winning team to meet [illegible] pionship will be [illegible] These matches will [illegible] Philadelphia September [illegible] tournament will be [illegible] as are the circuit [illegible]

Hannes Kohlemainen [illegible] tance runner, is working [illegible] bricklaying. In Nov [illegible] receives $5 a day [illegible] amateur athletics [illegible]

Resi [illegible] makes [illegible] and good

The regular use of [illegible] toilet, bath and [illegible] relied on to keep the [illegible] the hands white and [illegible] healthy, glossy and [illegible]

If the skin or scalp is [illegible] short treatment with [illegible] necessary to restore [illegible] and Ointment are sold [illegible] free, write to Dept. [illegible]

Men with [illegible] and Shaving [illegible]

Oakl [illegible] Little Six [illegible]

KLAWITTER SIGNS UP WITH OAKLETS.

[BY DIRECT WIRE—EXCLUSIVE DISPATCH.]

SAN FRANCISCO BUREAU OF THE TIMES, Feb. 8.—Dutch Klawitter, labeled one of the Oakland holdouts, who wanted more money for his services than the club deemed necessary, came to terms today and signed with the contract. Klawitter, it is understood, signed at the figure offered him by the management. This leaves Pruett, Chabek, Hood and Callahan, pitchers; Mitze, outfielder, and Barbee, infielder, yet to sign.

Mitze also announced the signing of K. S. McMahon as football trainer for this season. McMahon has been employed in this capacity by Stanford and Berry thinks he has got a good man for the job.

OFFICIAL NATIONAL LEAGUE SCHEDULE, 1916.

[Black figures denote Sundays and Holidays, latter in brackets.]

	AT BOSTON	AT BROOKLYN	AT NEW YORK	AT PHILADELPHIA	AT PITTSBURGH	AT CINCINNATI	AT CHICAGO	AT ST. LOUIS
BOSTON		April 12, 13, 14, 15 May [*30] 31; June 1 Aug. 12, 14, 15	May 4, 5, 6, 8 June 19, 20, 21, 22 Sept. 21, 23, 30	April 17, 18, 19 June 22, 24, 26, 27 Oct. 2, 3, 4, 5	May 13, 15, 16 July 11, 12, 13, 14 Aug. 25, 26, 30, 31	May 17, 18, 19, 20 July 15, 16, 17, 18 Aug. 28, 31, 29	May 10, 11, 13 July 7, 8, 9, 10 Aug. 24, 25, 26 27	May 31, 22, 23, 24 July 15, 25, 31, 32, 33 Aug. 14, 15
BROOKLYN	April 20, 21, 23, 24 June 25, 26, 26; July 1 Sept. 2, 3, 11		April 29; May 1, 2, 3 July 3 [*4] 5 Sept. 5, 6, 7	April 25, 26, 27, 28 May 26, 27, 29 Sept. 1, 2 [*4]	May 22, 23, 24, 25 July 13, 26, 31, 32 Aug. 17, 18, 19	May 10, 11, 13 July 7, 8, 9, 10 Aug. 24, 25, 26, 27	May 17, 18, 19, 20 July 15, 16, 17, 18 Aug. 29, 31, 32	May 13, 14, 15, 16 July 11, 12, 13, 14 Aug. 25, 26, 29
NEW YORK	April 25, 26, 27, 28 May 26, 27, 29 Sept. 1, 2 [*4]	April 17, 18, 19 June 22, 24, 26, 27 Oct. 2, 3, 4, 5		April 12, 13, 14, 15 May [*30] 31; June 1 Aug. 12, 14, 15	May 2, 10, 11, 12 July 6, 7, 8, 10 Aug. 24, 25, 26	May 21, 22, 23, 24 July 11, 12, 13, 14 Aug. 25, 29, 30	May 12, 24, 15, 16 July 19, 20, 21, 22, 29 Aug. 18, 19	May 17, 18, 19, 20 July 16, 16, 17, 18 Aug. 26, 31, 32
PHILADELPHIA	April 29; May 1, 2 3 July 3 [*4] 5 Sept. 5, 6, 7	May 4, 5, 6, 8 June 19, 20, 21, 22 Sept. 26, 29, 30	April 29, 21, 23, 24 June 25, 29, 30; July 1 Sept. 5, 9, 11		May 7, 15, 19, 20 July 14, 17, 18 July 24 Aug. 21, 22, 23	May 13, 14, 15, 16 July 19, 20, 21, 22, 25 Aug. 15, 19	May 21, 22, 23, 24 July 11, 12, 13, 14 Aug. 25, 29, 30	May 10, 11, 12 July 7, 8, 9, 10 Aug. 24, 26, 26, 27
PITTSBURGH	June 15, 16, 17, 17 Aug. 8, 9, 10, 11 Sept. 22, 25, 26	June 2, 3, 5 Aug. 5, 6, 7 Sept. 12, 13, 14, 15	June 6, 7, 8, 9 July 29, 31; Aug. 1, 2 Sept. 14, 15, 19	June 19, 13, 12, 14 July 25, 26, 27, 28 Sept. 20, 21, 23		April 16, 17, 18 April 30; May 1, 2 June 30; July 1, 2 Sept. 3; Oct. 1	April 22, 24, 25, 26 May 7, 8 June 25, 28, 27, 28 Sept. 10	April 12, 13, 14, 15 May 26, 27, 29 Aug. 19, 14, 15, 16
CINCINNATI	June 12, 13, 13, 14 Aug. 2, 4, 5, 7 Sept. 20, 21, 23	June 6, 7, 8, 9 July 29, 31; Aug. 1, 2 Sept. 14, 15, 19	June 2, 3, 5 July 25, 27, 27, 28 Sept. 12, 13, 14, 15	June 15, 16, 17 Aug. 5, 6, 10, 11 Sept. 23, 23, 25, 26	April 27, 28, 29 May [*30] 31; June 1 Sept. 1, 2 Sept. 29, 30		April 20, 21, 23 June 29, 31, 33, 23, 24 Sept. [*4] 5	May 2, 4, 5, 6, 7 July 2, 4, 5 Sept. 6, 9, 10
CHICAGO	June 2, 3, 5 July 25, 31, 27, 28 Sept. 12, 13, 14, 15	June 12, 13, 17 Aug. 6, 9, 10, 11 Sept. 22, 25, 26, 27	June 10, 12, 13, 14 Aug. 3, 4, 5, 7 Sept. 20, 21, 23	June 6, 7, 8, 9 July 25, 31; Aug. 1, 2 Sept. 14, 15, 19	May 2, 4, 5, 6 July [*4] 5 Aug. 12 Sept. 7, 8, 9	April 12, 13, 14, 15 May 25, 26, 27, 28 Aug. 12, 14, 15		April 16, 17, 18 June 29, 30; July 1, 2 Aug. 31; Sept. 1, 2, 3
ST. LOUIS	June 6, 7, 8, 9 July 29, 31; Aug. 1, 2 Sept. 14, 15, 19	June 10, 12, 13, 14 July 25, 26, 27, 28 Sept. 20, 21, 23	June 15, 13, 17 Aug. 3, 9, 10, 11 Sept. 21, 24, 26, 27	June 2, 3, 5 Aug. 3, 4, 5, 7 Sept. 12, 13, 14, 15	April 20, 21, 22 June 29, 31, 32, 33, 34 Sept. [*4] 5	April 20, 24, 25, 26 June 12, 19 June 25, 26, 27, 28 Aug. 29	April 27, 28, 29, 30; May 1 May 29 [*30] Sept. 2, 30; Oct. 2	

*A.M. and P.M.

Mr. Wad Couldn't Get Titus Into the Trenches. . . . . By GALE.

[Copyright, 1916, by The Wheeler Syndicate, Inc.]

Baseball.

BENNY KAUFF QUITE WINDY.

Expects to Slaughter the Poor Pitchers.

And He will Make Ty Cobb Look Pretty Sick.

But Benny is Suffering from Big Liver.

BY HARRY A. WILLIAMS.

Benny Kauff's conceit is causing considerable discussion in sporting, semi-medical and anatomical circles.

We understand that it was the subject of debate at a recent meeting of club women, while high-brow scribes have devoted reams to the valuable columns to the subject.

SHOW UP TY.

Benny, among other things has stated that he will at last awaken the public to the fact that Ty Cobb was not batting more than a .300 hitter with the bat. Benjamine claims to do this by batting .400 in a season. He intimates that he will not even harder if forced to, and thinks that .400 will be sufficient to show Ty up as a poor, miserable has-been.

Though, Kauff has nothing personal against the pitchers of the National League, he fears that he may have to spare them. Benny even feels at times to think of what he has to them in spite of himself.

CAN'T HELP IT.

It seems that he simply can't help hitting the ball hard. Even if his mind restrain his swings, professional pride would not permit him to do so. He must enlighten the baseball world—show the world what real batting looks like—regardless of the suffering which it may inflict on the pitchers and defenseless pitchers like Cobb, Tesreau, Rudolph, Doak, Ruth, Bates and Boston.

It is a dreary prospect. Along about the middle of the season, the National League will be tired up with the mangled remains of those who once thought that they were pitchers. Never before has there been a condition like this in baseball.

TOUGH OUTLOOK.

Therefore, when a young and promising pitcher is drafted by the National League, instead of inquiring about the salary, he will sit down and figure out how many days he has to live and write letters to his relatives telling them that he is innocent of any crime, but expects to meet bravely and die like a man. Benny should have a heart for the young and innocent, especially the tough old birds who chew tobacco and drink rye.

There are those who, while condemning of Kauff's brutality to the pen, are inclined to condone his newly-found conceit.

PRAISES HIM.

A high-brow writes anonymously with pen in hand to praise Kauff's conceit. Conceit, the writer says, indicates self-confidence and confidence is essential to success.

All great men were conceited. Thomas Edison, as all will admit, is always bragging about himself. Washington never stopped talking about how he could throw a dollar, and used the phrase "Father of His Country," in every letter he wrote. Remember how Marconi swaggered up the sidewalk with his head sticking out like a pouter pigeon. Abraham Lincoln was so conceited he declared himself to be the best President of his weight that ever lived?

OF COURSE.

That is the way you always find it. Men of real ability do not hesitate to say so. Still others use the bill boards.

Said anonymous writer adds that lack of conceit indicates a faulty liver. By the same token, all of our great men owe their success, not to any particular mental endowment, but to their livers. A man may be suffering from water on the brain or senile decay, but if his liver is sound he will be a bright and able thinker. Let us all examine our livers carefully and make sure that they are flawless and full of conceit.

Hereafter, in speaking of some great statesman or author, do not refer to him as a "mental giant." Rather, say that he must have a liver weighing not less than ten or fifteen pounds.

Our educators have all been on the wrong track. Instead of developing the minds of the children, they should seek ways and means by which to enlarge their livers. Any boy or girl with a liver as large as that of a calf has a bright future—at least, better than an even chance. The child with a large liver is the one that you always will find at the head of his or her class.

'RAN FOR NOAH.

Think what a liver Noah Webster must have had to write the dictionary. We never had the privilege of inspecting Mr. Webster's liver, but at an off-hand guess would say that it compared favorably in size with a sack of corn meal.

As conceit is located in the liver, the surest way to reduce a man's conceit, naturally would be to amputate his liver. In case he is not greatly conceited, to slice about half a pound off his liver probably would suffice.

Our philanthropists are not necessarily big hearted. They are merely suffering from enlargement of the liver.

"His heart is in the right place," is an expression frequently heard. Of course, what they mean is that his liver has not been dislodged or jarred loose from its fastenings.

NO CHANCE.

Personally, however, we do not believe that Kauff ever said all the things which have been freely attributed to him. Arthur Griggs and other ex-Federal League players say that Bennie never appeared to be bulging in the vicinity of the "bean."

In our experience we have found that nearly all baseball athletes of real ability and proven merit accept their honors modestly, while the aggravated cases of swelled head are confined to the bushers.

However, let us all look well to our livers. Instead of offering our friends a drink or cigar, ask them to have a liver pill at our expense.

DON WIEMAN HAS LEFT THE HILLTOP.

Don Wieman, younger brother of "Ted" Wieman, one of the greatest athletes ever turned out of the Los Angeles High School, has left that institution and registered at the new Franklin High School. Don says his parents are responsible for the change. Coach Goddard had been figuring pretty heavily upon young Wieman in both the discus and shot.

For quick results phone a Want Ad to The Times day or night. Collection for the service will be made at your home or office. Main 8900. Home 10891.

BOWLING NOTES.

Nothing which has occurred among local bowlers for many moons has excited more interest and comment than the Security Bank vs. McKenzie Wilson's team match, staged at the Majestic alleys.

The match was a handicap contest (Thousand-point handicap), and the scores of the members of the several teams of both men and women were added.

Mrs. Gardner was the first with a 190 average, and Gardner led high score, 267. The Wilson team led...

Mrs. L. Gardner and Mrs. Bryant defeated Mrs. C. Scott and Frank Hooker in the second match on the schedule, the former pair leading by 20 pins. The winners rolled up a total of 1,744 to the Hookers', which proved only a trifle short of the other number of pins, 1,724.

	1	2	3	4	5	Total	Ave.
Mrs. Graham	172	148	182	172	179	853	170
Bryant	177	167	159	185	159	847	169
Totals	375	307	339	357	337	1,720	
Mrs. Scott	152	161	175	161	161	811	162
Hookey	153	161	175	161	161	811	162
Totals	305	322	350	322	322	1,622	

SECURITY TRUST AND SAVINGS BANK.

	1	2	3	4	5	Total	Ave.
Hooke	152	156	156	144	157	765	153
Gibbs	156	156	156	144	157	765	153
Adams	157	156	156	144	157	765	153
Totals	465	468	468	432	471	2,295	

MAJESTIC WOMEN'S TEAM.

	1	2	3	4	5	Total	Ave.
Mrs. Gardner	172	148	182	172	179	853	170
Mrs. Graham	177	167	159	185	159	847	169
Mrs. Scott	164	161	175	161	161	811	162
Totals	513	567	580	580	501	2,504	

In the Business Men's League at the Palace alleys the Elks Alleys team broke a winning streak by taking three from the U. S. Rubber Company. Leslie was in class A form for the first three games, bowling over 200 in all of them.

Schultz also annexed nine bowling, getting 541 pins, for an average of 180. Leslie, the 15th player of the night, had...

Brown was high man for the losing team, knocking down 535 pins, for an average of 178. The scores:

ELKS TIGERS.

	1	2	3	4	5	Total	Ave.
Shedde	172	148	182	172	179	853	170
Leslie	177	167	159	185	159	847	169
Lesley	164	161	175	161	161	811	162
Totals	513	567	580	580	501	2,504	

U. S. RUBBER CO.

	1	2	3	4	5	Total	Ave.
Brown	178	178	179	179	179	893	178
Perry	178	178	179	179	179	893	178
Shell	178	178	179	179	179	893	178
Totals	534	534	537	537	537	2,679	

SAN PEDRO.

	1	2	3	4	5	Total	Ave.
Brown	172	148	182	172	179	853	170
Brooks	177	167	159	185	159	847	169
Schultz	164	161	175	161	161	811	162
Totals	513	567	580	580	501	2,504	

SANTA FE.

	1	2	3	4	5	Total	Ave.
Brooks	172	148	182	172	179	853	170
Cox	177	167	159	185	159	847	169
Brown	164	161	175	161	161	811	162
Totals	513	567	580	580	501	2,504	

GEORGE TWOMBLEY IS SOLD TO BALTIMORE.

[BY A. P. NIGHT WIRE.]

NEW YORK, Feb. 8.—George Twombley, left fielder of the Cincinnati Nationals, was sold today to the Baltimore International League team.

POLOIST STACK MUCH IMPROVED.

[BY DIRECT WIRE—EXCLUSIVE DISPATCH.]

SAN DIEGO, Feb. 8.—J. Langford Stack, the Chicago polo player, who was severely injured three weeks ago while on the field at Coronado, was able to ride and to referee a practice game today. Mr. Stack had a fractured rib and other injuries. Most of the polo players at Coronado engaged in a brisk practice today.

Tennis.

SINSABAUGH IS STILL WINNING.

PUTS KENNETH KENDALL OUT OF THE RUNNING.

George M. Church has an Easy Time with Upton Sinclair—Fog Dampens the Courts so They Have to be Dried off by Artificial Means. Women's Matches Excite Interest.

[BY DIRECT WIRE—EXCLUSIVE DISPATCH.]

SAN DIEGO, Feb. 8.—Although the tennis courts had to be dried by artificial means this morning on account of the heavy fog, when the play did begin it was fast and furious.

One of the games about which much interest centered was that between G. M. Church, the Princeton star and Upton Sinclair, the novelist. Sinclair was outclassed, but his playing showed an unusual study of the game as he at all times seemed to anticipate his opponent's plays.

The match between S. M. Sinsabaugh, northern star and Kenneth Kendall, a local player, was one of the features of the morning, as Kendall is one of the coming tennis players and though beaten, played splendid tennis. Yesterday he won from R. H. Hornidge.

A match of great interest was the finishing match played between Miss Katherine Richards and Miss M. Williams, to settle the game called yesterday by darkness. Yesterday evening the score was 1 all, 6 all and today Miss Williams won 8-6. Miss Richards is one of the best players of the south and Miss Williams, though a very young girl, is considered to be a coming teaniser.

There were a number of special matches as well as the championship matches today. The results were:

F. Brasleton won from McCarty by default, special. Mrs. Cole beat Miss Cady, 6-2, 6-2, championship. Charles Gilmore beat Admiral Winslow, 6-0, 1-6, 6-2, special. Mrs. W. Widdowson beat Miss Mildred Smithe, 6-1, 6-0, championship. H. M. Sinsabaugh beat Kenneth Kendall, 7-5, 1-6, 6-3, championship. G. M. Church beat Upton Sinclair, 6-3, 6-1, championship. Roberts won from Scott by default, championship. Miss McConnochie beat Miss Ayers, 6-1, 6-4, championship. Mrs. C. Hull beat Miss Dorena Kavanaugh, 6-0, 6-0, championship. Mrs. Kearns beat Mrs. A. B. Thorne, 6-1, 6-0, championship. Hornidge beat Walker, 6-4, 6-4, special. Miss Florence Sutton beat Mrs. Cole, winner of Cole-Cady match, 6-1, 6-0, championship. Mace beat Fottrell, 6-1, 6-4, championship. Miss McVay beat Miss Oughton, 6-3, 6-1, special. Miss K. Richards beat Miss A. Williams, 3-6, final set. Mrs. R. H. Hornidge beat Miss Kathleen Kavanagh, 6-1, 6-0, special. Capt. A. S. Cowan beat H. H. Scott, 6-1, 7-5 special. K. Kendall beat Capt. Gordon, 6-3, 6-0, special. Mrs. Luthern M. Kennett beat Miss Cady 6-1, not finished, special. Miss K. Richards beat Miss Carruthers, 6-1, 6-0, special.

DUCK VETERANS DROPPING FAST.

[BY DIRECT WIRE—EXCLUSIVE DISPATCH.]

PORTLAND (Or.) Feb. 8. — The passing of Harry Krause from the Portland team marks the departure of three of Portland's veterans whom Manager McCredie decided to pass along. The other men disposed of are Ty Lober and Rube Evans. Fred Derrick is the other member of the quartette booked to go, and he will likely be sold to a Western League team also. Krause was taken by the Omaha club.

McCredie said today that he didn't think it would be a matter of more than one week before he had disposed of Derrick, which will clean the slate, unless he should make some sort of a trade or deal for Bill Stumpf.

Bikes.

M'NAMARA-SPEARS TEAM IS WINNER.

BERLIN SYSTEM OF SCORING IS THE CAUSE.

Smith-Coburn Team Steals a Lap Near End of the Race and Goes One Second Farther than the Others but is Next to Last in Final Standings.

[BY A. P. NIGHT WIRE.]

CHICAGO, Feb. 8.—The Berlin system of scoring points gave the six-day bicycle race to the McNamara-Spears team. Six of the thirteen teams that started finished in the following order:

Teams—	Points.
McNamara-Spears	72
Lawrence-Magin	53
Cameron-Kaiser	44
Madonna-Hanley	42
Smith-Coburn	40
Ryan-Thomas	39

The teams rode twelve hours each of the six days. Under the rules, a minimum of one sprint in every fifteen laps was required and the points were scored on work in the sprints. Thus it came about that, while Smith and Coburn made 1242 miles and one lap in the seventy-two hours of actual riding, which was one lap more than the others, they finished next to last on points.

The one lap was stolen by Smith and Coburn near the end of the race tonight when, catching the field idling and off guard, Smith sprinted and obtained such a start that he could not be overtaken. There were a number of spills tonight, none serious. The riders were said to be in good condition owing to the twelve hours' rest allowed them and the system of relieving each other. Only one member of a team was in the race at the same time.

M'CREDIE AFTER THE JUMPERS.

[BY DIRECT WIRE—EXCLUSIVE DISPATCH.]

PORTLAND (Or.) Feb. 8.—Although he announced some time ago that Portland would not claim Gene Krapp and Claude Berry, even though released by the Federal League, Walter McCredie tonight has changed his mind and is thinking seriously of putting in bids for them if they are wrest from their present owners.

"I don't know but Berry would be preferable to one of my present catching corps," said he. "He is always in condition to catch. Krapp's arm is said to be in bad shape and if that is true I do not want him. When he is right, though, Gene is good enough for this league."

McCredie will claim Chester Chadbourne, another jumper, if Chadbourne is released by the Feds.

UMPIRES HAVE SALARIES CUT.

Coast League umpires are feeling the retrenchment along with the ball players. The contracts of Kitty Bransear and Rad Reid contain a lower figure than that which they received last season.

Twelve of the twenty-five players taking part in the interstate three-cushion billiard tournament are so closely bunched that any one of them might capture the championship by May 5, the time the series will conclude.

Note: The package—it's flexible and bends to fit your pocket.

15¢ for 10
2 pkgs 25¢

The Cigarette of the West

There is more crisp, cigarette enjoyment in a La Marquise smoke than in any other you have tried. It's the companion of the get-there spirit—the delight of the fresh, unjaded taste that goes with the energy of the West.

LA MARQUISE

In the New Vest Pocket Package

Thousands of Pacific Coast Smokers have learned that there is an appeal and satisfaction in this relishable cigarette that they have never been able to buy before.

Manufactured by the BUTLER-BUTLER BRANCH,
Makers of high-grade Turkish Cigarettes only,
THE AMERICAN TOBACCO COMPANY

Footlight and Photo.

DRAMA.

ALONG THE RIALTO.

PROTEGE OF PAVLOWA IN "THE ONLY GIRL" TROUPE.

By Glenn Hughey.

Miss Walker, playing the part of the saucy French girl in "The Only Girl" at the Mason, is a protege of Pavlowa's. The great dancer saw Miss Walker performing at a private entertainment in New York, sought her out, and trained her for her own company.

Pavlowa has taught Miss Walker the Pavlowa Gavotte and several other numbers. It is likely Miss Walker may go into vaudeville with these dances next season.

Not a Bit Like Them.

Miss Walker claims that the stories about Pavlowa's being temperamental are entirely wrong.

"Pavlowa can only fight in Russian," said Miss Walker, "and all Russian sounds like a fight anyhow. Maybe that's the way she got her reputation. She is the sweetest and kindest woman in the world to work with. To my certain knowledge, in New York, she took a little girl with a big family to support, out of a cabaret and devoted hours of patient coaching because the girl had talent. She's always doing those things."

Would be a "Film."

Genevieve Houston, a very pretty looking woman, with "The Only Girl," is "crazy to go into motion pictures," she says.

Plays Soubrette Woman.

Carroll McComas, new leading woman of the Morosco Stock Company, is to play the role of Jean Gerson in "Inside the Lines" which goes on at the Morosco next week. The character is the embodiment of Mary Walls, buyer for Wanamaker, who was the last person engaged in this occupation, by some luck from Europe with her models at the beginning of the European war. Earl Derr Biggers, author of the play, met Miss Walls on board the steamer coming home, and promptly popped her into his play. Mr. Biggers is a thrifty man, for he also put another man whom he met on route into the play, under the name of Henry Sherman.

Surprised Small.

Miss Walls lent Miss McComas some of the very models which she brought from Paris, for use in the New York production of "Inside the Lines," and Miss McComas afterward purchased the orange colored afternoon dress which she will wear in the play next week.

Accepts Tempo Roles.

Miss McComas came home at Christmas time. When chided for not letting us know about it, we learned that she came home because of a premonition. She found her mother very ill, and she has been caring for her ever since her return.

May Leave Us Soon.

Miss McComas has been invited by David Belasco to appear in a new play in New York next season, rehearsals for which will begin in April.

Wise Nods.

"Inside the Lines" was something of a bone of contention in Chicago, where pro-Germans hissed the British characters, and pro-British hooted the German characters. However, it is stated the play is really neutral in tone, and only fanatics could take offense at it.

Fine Evelyn.

Eva Francis, at the Orpheum, and Evelyn Nesbit are great friends. Miss Francis states that Miss Nesbit is in a terribly nervous condition, and that her stage work is very hard for her. She fainted following her opening performance in San Francisco.

Miss Nesbit has her son Russell and his governess constantly with her. By the by, the little fellow is a picture fan, and says he wants to grow up to be Charlie Chaplin.

Film to Musical Comedy.

Miss Francis is to be starred in a Charles Dillingham production next year, unless Evelyn Nesbit takes out her own company, which she is at present contemplating doing, in which case Miss Francis will have a star part.

Be Well!

It is understood that Victor Moore made a very telling speech on the actors' fund, at the Hippodrome, Monday night, but it has been impossible to obtain any notes on it.

Same Act.

Crawford and King at the Orpheum will have a cracking new act next season by Junie McCree. I won't tell you what it is, except that it has McGinty and his specialty backed right off the boards.

Temperamental Harrison.

King has a lot of trouble with those electric earrings, for sometimes they don't light up. Yesterday he obtained a pair of surgeon's lights, which are warranted not to raise fire.

Smile Lifted It, Anyhow.

Manager Fountain of the Hip nearly lost his Angora Monday night while introducing Victor Moore. Fountain had just begun talking when a burst of applause from behind the curtain made him hesitate. On continuing he was again interrupted, and deciding that some of the folks on the bill were kidding him he dodged behind the curtain—just in time to catch one of the trained seals doing the stunt. One of the seals has been taught to applaud, and evidently figured that Fountain's speech was entitled to recognition.

The audience didn't "get" it until the seals came on and the enthusiastic ones began to applaud; then the act got a little more noise than it expected.

Spicy.

Margaret Mayo's "Twin Beds" will be the attraction at the Mason next week.

Can You Beat It?

"Is 'Ramona' being given in English?" asked a woman at the box office of the Auditorium on Monday.

"Yes, madam," responded the urbane ticket clerk, "even better than that. It is to be given in all languages at once."

The woman bought a ticket in order to observe the phenomenon.

Another Voice from Silence.

The Blue Bird Photoplays, Incorporated, yesterday took over the lease of the Walker Auditorium. After counting the stars, a dream book and Maude Leverenzein, the Blue Bird

Protege of dance queen.

Anna Walker, specialty Terpsichorean artist, appearing in "The Only Girl," the Victor Herbert musical show, this week at the Mason. Miss Walker was a favorite pupil of Anna Pavlowa, the famous danseuse.

rechristened the auditorium, which has been successively the Mozart, the Nestleon and the Brooks theater. It is to be the Blue Bird Photoplay House.

The theater will open under the new management February 28, showing first runs of the big features put out by the company. Extensive alterations in order to prepare the playhouse for the mammoth productions the Blue Bird company expects to stage will be commenced today under the direction of Henry Silverman, who yesterday received a wire from Carl Laemmle, president of the company, appointing him managing director.

It is said that Laemmle is also negotiating for a site on Broadway for the erection of a picture palace that will seat 3000 persons.

"Jeanne Dore," the first picture in which Sarah Bernhardt has appeared since her recent illness and operation in Paris, has been selected as the opening offering. The next attraction will be called "Undine," with Ida Schnall starred. The film spectacle is from the well-known French classic of the sea by Pierre de la Motte Foque.

Another One.

The Fox company goes in strong for "vamps." Virginia Pearson, who inside his collar.

played the lead in the stage version of "A Fool There Was," has been engaged to appear in films for the above-named company.

Film Idol.

"The Idol of the Stage," featuring Malcolm Williams, goes on at the Garrick today.

Butter Side Up.

Ida St. Leon has won a ham. No, this is not the announcement of her engagement. It merely means she went to the beach on Sunday and tried her hand at a game of chance and got the lucky number. The ham might expect a bad season if it weren't for Eddie Lowe and Dave Butler, who will assist in disposing of it.

Good Luck, Letty.

Say "So long" to "So Long, Letty" tonight. The show will leave for Chicago, where it will open at the Olympic Sunday.

Charlotte Greenwood is wearing a four-leaf clover every day. May Boley has a "rabbit's foot awound her swan-like throat," and Walter Catlett has taken the number thirteen from

Carroll McComas,

Gifted local girl, who has achieved note on the eastern stage, and who is to be featured as leading woman of the Morosco stock company, in the forthcoming production of "Inside the Lines."

HOWARD DREW SHOWS SPEED.

[BY A. P. NIGHT WIRE.]

NEW YORK, Feb. 8.—Ted Meredith of the University of Pennsylvania, won the feature event, a 600-yard special scratch race at the New York Athletic Club games at the Twenty-second Regiment Armory here tonight.

H. P. Drew of the University of Southern California, ran the 100-yard dash from scratch in 10s.

W. J. Ryan, Boston A.A., won the Maxter mile in the fast time of 4m. 4 3-5s.

For Health.

ATHLETIC CARNIVAL TO COME OFF SOON.

SCHOOLS, COLLEGES AND CLUBS INVITED TO ENTER.

Silver Loving Cups and Other Prizes Offered—Police and Fire Departments to Figure in a Tug of War—Entry Blanks are Being Sent Out Today.

With entrants participating from the various schools, colleges and clubs, an athletic carnival will be staged as an important feature of the health show and welfare exhibit which the Los Angeles Health Extension League will stage at Shrine Auditorium for two weeks commencing February 28. Entry blanks are being sent out today by Joseph A. Ellison, director-general of the affair.

Among the athletic events for which handsome silver loving cups and other prizes will be awarded are a basketball tournament, a tug-of-war between the police and fire departments, a relay race, a programme of track and field athletics, including 40-yard dash, high jump, shotput, rope climb and pole vault; floor games, military drill for the best-drilled team represented by National Guard, policemen, firemen, lodges, clubs and military schools; folk dancing, with prizes for the society, school or organization furnishing the best group dance by four or more people, and fancy dancing, gymnastic and calesthenic exercises for the best group representing kindergarten, grammar schools, high schools, clubs and organizations.

Director Ellison has been assured of an A.A.U. permit for the affair, and those who have not already received entry blanks will be furnished them at the league headquarters in the Knickerbocker Building.

STANFORD ALUMNI WILL MEET TODAY.

The monthly meeting and luncheon of the Stanford Club will be held this noon at the Hayward Hotel. Among the important things to be discussed is the invasion of the East by Card teams and the part to be taken by the local society in this enterprise.

In march President Wilbur of the northern school will spend four or five days here getting acquainted with the alumni.

GRAND RAPIDS WILL HAVE WOMEN'S EVENT.

[BY A. P. NIGHT WIRE.]

CHICAGO, Dec. 2.—Decision to stage the annual championship of the Women's Western Golf Association at Grand Rapids, Mich., reached yesterday at a meeting of the executive committee of the association, was announced today. The tournament is scheduled for August 21-25. The matches will be played on the Kent Country Club course.

Whew!

HEAVIES TIED IN HARD KNOT

A.A.U. League is Considerably Gummed Up.

Y.M.C.A. Wins Speedy Game with Glendale.

Stage Nicely Set for Poets and Crescents.

HEAVYWEIGHTS.

Teams—	Won.	Lost.	P.C.
Whittier College	3	2	.714
Whittier Crescents	3	2	.714
Orange	3	2	.714
Y.M.C.A.	3	2	.625
Westlakes	4	4	.500
L.A.A.C.	4	4	.500
Glendale	3	4	.429
U.S.C.	3	5	.375
Normal	0	5	.000

LIGHTWEIGHTS.

Teams—	Won.	Lost.	P.C.
L.A.A.C.	4	1	.800
Y.M.C.A.	4	1	.800
Whittier Crescents	3	3	.500
Glendale	3	4	.333
U.S.C.	0	5	.000

BANTAMWEIGHTS.

Teams—	Won.	Lost.	P.C.
Whittier	3	0	1.000
Orange	3	1	.834
L.A.A.C.	3	4	.333
Pasadena	1	3	.250
McKinley	0	3	.000

Traffic in the heavyweight division of the A.A.U. basketball tourney became terribly congested again last night after wins by the Whittier Crescents and the Orange A.C. had moved them up into a tie for first honors with Whittier College.

The big battle of the evening was the affair between the speedy Y.M.C.A. quintette and the Glendale Athletic Club, the contest finally being captured by the Y.M.C.A. by a 21-to-20 score. The game was a terrible rough-house and neither team showed anything sensational.

DECIDED.

The Orange A.C. took a 34-to-19 victory over the University of Southern California. Pine at forward and Samis at guard for the winners made twelve points each, and the guarding of Hogan was remarkable. McCormick and Oerly, the two Trojan forwards, made only four points between them.

The results of last night's games will set the stage beautifully for the Whittier College-Whittier Crescent game which will be played Friday night. The Crescents licked the college in their first battle, but since that time the rah-rahs have been going strong and they promise to kick the Crescents out of the first position.

HIGHER.

In the lightweight class the Y.M.C.A. quintette moved up a notch by a 25-to-13 defeat of the Glendale team. Brown and Josey were tossing baskets with reckless abandon throughout the game. The Y.M.C.A. bunch are now tied with the L.A.A.C. for first honors.

The Whittier High School 120-pounders still further cinched the honors in the bantam division by defeating Abe Roth's fighting Irish contingent by a 37-to-27 score. The club youngsters put up the hardest fight of the season against the strong Quaker team and the game was by no means a runaway.

Here are the line-ups and individual scores:

HEAVYWEIGHTS.

Y.M.C.A. (32)		Glendale (27)
Chenoweth (6)	Forward	Bidwell (2)
Crohn (3.) Murdock (6)	Forward	Littell (8)
Dolan (2)	Center	Taylor (4)
Bohner (2)	Guard	Short
Kroll (6.) Hosler (2)	Guard	Farmer
Orange (34)		U.S.C. (19)
Thomas (4)	Forward	McCormick
Thomas (4)	Forward	Oerly (6)
Slater (2)	Center	Hogan (12)
Pine (12)	Guard	Morris (2)
Samis (12)	Guard	Sprotte

LIGHTWEIGHTS.

Y.M.C.A. (25)		Glendale (13)
Brown (9)	Forward	McDonald (2)
Josey (6)	Forward	Simons
Hall (2)	Center	Barnes (3)
Tuckhorn (6)	Guard	Lewis
Roth	Guard	Chris (8)

BANTAMWEIGHTS.

Whittier H. S. (37)		L.A.A.C. (27)
Fenn (12)	Forward	Shaw (6)
Fenn (6)	Forward	Morrison (8)
Lester (12)	Center	Wheeler
Meyer, Meads	Guard	Roth (9)
Hall (4)	Guard	Mata (4)

FRED SEYMOUR IS THE LUCKY GENT.

There were eleven starters in Voorhies rapid-fire three-cushion elimination tournament last night and when the smoke cleared away Fred Seymore collected the prize cue. J. W. Coon stayed until the last, but was unable to hold Seymore, who got the game with a run of four. C. S. Runyon refereed.

ARIZONA DECLINES TO PLAY GAME HERE.

The University of Arizona has declined the invitation of the Southern California conference to play here next football season.

The cowboys are not coming because they think their team is too weak to make a good showing. Harry Kirkpatrick of Occidental College has received a letter thanking the conference colleges for their courtesy towards Arizona.

DON'T DRUG YOUR EYES

Why seek and pay for only temporary relief when I cure? Do you suffer from headache, nervousness and stomach disorders? Your eyes may be the cause.

Only an oculist should be allowed to examine your eyes and fit glasses. Put your strained eyes against my experience as an OCULIST! Results—perfect sight.

Glasses scientifically fitted without using drops in the eyes. No examination fee. The old Trial Frame Method eliminated.

19 Years in Los Angeles

Yes, 19 years of success, curing thousands. My method is based on removing cause of all eye diseases and make the eyes sparkle and glow with health. Hundreds testify to my practical, painless, drugless system. Consult me. Let me examine your eyes, tell you what you require. I give personal service and get immediate results. All my work is absolutely proven.

C. N. Hopkins M.D.

Suite 234 Laughlin Bldg., 315 South Broadway. Hours: 9 to 4. Also Wed. and Sat. Eves., 6 to 7:30.

RED FEATHER COMPLEXION POWDER

There is a shade of Red Feather Complexion Powder to suit every complexion—light, medium or dark.

Red Feather Complexion Powder blends perfectly with the natural color of any skin, beautifying, smoothing and softening. It is a pure, delicately fragrant powder. It is very lasting and is invisible.

The Remiller Company

Perfumers New York

At all Owl Drug Stores. 50 cents per box

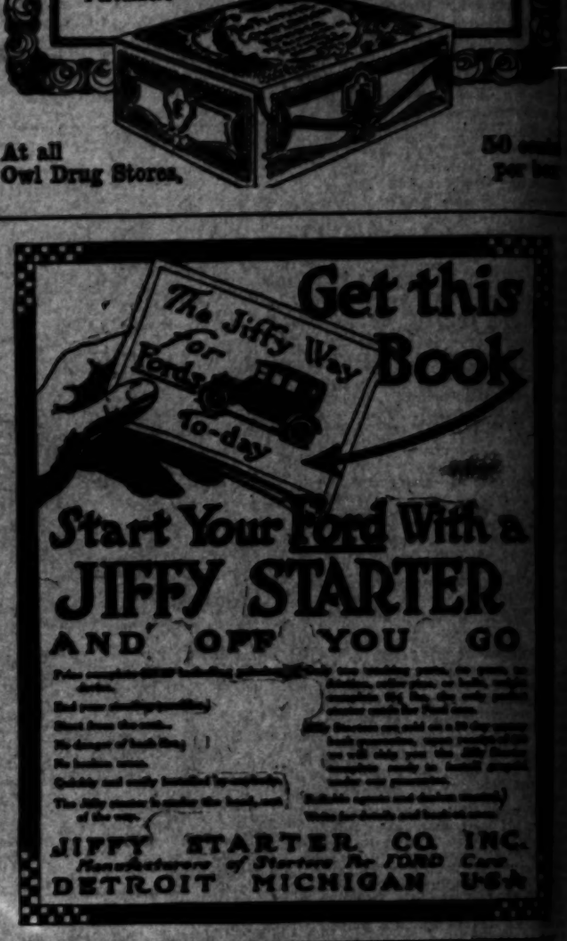

Get this Book

Start Your Ford With a JIFFY STARTER AND OFF YOU GO

JIFFY STARTER CO. INC.
Manufacturers of Starters for FORD Cars
DETROIT MICHIGAN U.S.A.

Garden Hose

That Sells for Less Than Imported Hose of Equal Quality

Bowers Molded Garden Hose

is made in a new factory equipped with modern machinery operated by workmen of great skill and long experience. It is made in California of Imperial Valley cotton and the very best Para rubber imported direct.

In Bowers Hose you will find a wide range of styles and prices, with better value for your money than you can get in any other make.

Sold by All Live Dealers

If your dealer cannot supply Bowers Hose, write or telephone our Los Angeles warehouse and we will see that you are supplied by nearest dealer.

Manufactured by

BOWERS RUBBER WORKS

Los Angeles

San Francisco Seattle

TIMES DIRECTORY of Automobiles

Mercer 22-72 "The Most Beautiful Car in the World" America's First Grand Prize Winner A4547. 1057 South Olive.

Metz Motor touring model 22B2 fully equipped F.O.B. Los Angeles Now on exhibition. Standard equipment throughout. $685

METZ COMPANY
Main 944 336 West Pico Home 60000

Saxon Six Touring Car, F. O. B. Factory ..... $785 Sedan, Four-Cylinder F. O. B. Factory

SAXON MOTOR SALES CO.
1140 SOUTH OLIVE STREET.

Times Directory of Motor Trucks

MOORE & DENBY TRUCKS Gas and Distillate Trucks
Main Office and Works, Torrance, Cal. Home 1600; Pacific Mutual 2
Salesroom and Service Station, 1600-20 South Flower Street, Los Angeles
Factory Branch, San Francisco, Cal.

MORELAND THE ONLY DISTILLATE TRUCK MORELAND MOTOR

Cities and

El Centro.

CANALS BOUGHT; VALLEY JOYOU

Southern Pacific Bids in Imperial Ditch System.

Nearly Four Millions Figur Great Sale Remarkable.

Is First Step Toward Publ Ownership of Works.

[BY DIRECT WIRE—EXCLUSIVE DISPATCH.]

EL CENTRO, Feb. 8.—The Southern Pacific Company this month bought the canal system of the Imperial Valley for $3,575,000.

The purchase was made at a foreclosure sale, the greatest in California, and the property involved is the biggest irrigation system in America, which, through a contract between the Espee and the Imperial Irrigation District, will soon pass to public ownership.

The properties auctioned off were those of the California Development Company. The commissioner was Colonel William H. Holabird. He read the advertisement of sale in twenty-four minutes. He sold the property in two.

Marking the end of a litigation that was born almost with the valley, was fiercely fought to the highest courts by a host of eminent lawyers, and which has taken its place among the greatest cases of the State, the epochal nature of the sale attracted residents from every part of the valley to the county Courthouse, before which it took place. Conspicuous among the 100 persons who hammed in Colonel Holabird, the central figure at the sale, were pioneers personally versed in the rise of the array of claims against the unlucky California Development Company, and who have patiently watched its career through the courts to the final unraveling. In the crowd were C. R. Rockwood and Dr. W. T. Heffernan, original stockholders of the California Development Company, and D. T. Perry, its first secretary.

EXPRESSION OF JOY.

The joyous satisfaction of valley residents in being rid of the handicapping litigation which has served to retard development was later given earnest expression at a luncheon given by the El Centro Chamber of Commerce at the Barbara Worth Hotel, attended by 125 men and women. Rising at the finish of the luncheon, all joined in singing "America."

The sale was advertised for 9:30 o'clock a.m. At that time Col. Holabird stepped into a car drawn up by the curb at the Courthouse. He was flanked by seven lawyers. One joking-ly inquired if it was quite the thing to sell a $5,000,000 property from a low-priced car, while an irrigation man added his doubts about it being a legal conveyance.

The legal technicality of every move of the momentous sale was given precise attention. While the laugh was still rising Senator Eugene Ives of Tucson, counsel for the Southern Pacific, asked the commissioner to delay a few minutes.

"My watch lacks one minute of 9:30 o'clock," he said. "Better be a minute late."

At 9:34 o'clock Col. Holabird began reading the voluminous advertisement of sale. Before him was Senator Ives, Irving Walker and Guy V. Shoup, legal representatives of the railroad. Close by was W. B. Mathews and W. H. Wadsworth, attorneys for the receiver. Beside them were Nathan Newby, representing Bonz Duncan of Georgia, a bondholder, who was also present, and Walter M. Tuller, representing the trustees, the Title Insurance and Trust Company. They compared each word. Several times Col. Holabird read portions. It was 9:55 o'clock when he finished.

The auditors who had been standing in the warm sun stiffened. The colonel cleared his throat and announced himself ready to receive bids.

MILLION AND A HALF.

Bonz Duncan had been expected to bid sufficiently high to cover the lien represented by the bonds he owns. He arose from his seat on the running board of a car.

"I bid a million and a half," he announced.

Senator Ives, for the Espee, was to allow no slip.

"Million and a half what?" he asked.

"Million and a half dollars," Mr. Duncan responded.

A slight pause and Senator Ives roared:

"The Southern Pacific Company bids $3,575,000."

Mr. Duncan flopped down.

"Good night!" he exclaimed.

Col. Holabird repeated the figures, the first and second call and the third call. He waited a tense second and declared:

"Hearing no response, the property is awarded to the Southern Pacific company for the sum of $3,575,000."

As a deposit of at least 10 per cent. Senator Ives then placed in the hands of the commissioner a receiver's certificate amounting to $315,000; a Southern Pacific check for $140,000 and certified checks furnished the irrigation district amounting to $92,-000.

He asked that acceptance be delayed a full while documents were being made out. Col. Holabird declared he will ask Judge Myers to set the 21st inst. as the date upon which to receive his report of the sale and that the probabilities are that it will be confirmed at that time.

FUTURE PROCEDURE.

During the luncheon. Attorney Ives of the Espee said that if the board of the irrigation district have been passed upon as valid by Charles Bell, a bond expert, the system will be transferred to the irrigation district. If not, the Southern Pacific will appoint the board of directors of the district as agents to operate the system, he said.

"It has been the intention of the Espee from the outset not to go into the irrigation business," Senator Ives said publicly at the luncheon. "Its only aim has been only to preserve it." The people of the valley will pay $3,500,000 to bonds for the system. The sale tonight that the system is worth $5,000,000 and $6,000,000 and that the railroad is directly interested in the deal. Its claims amount to approximately $4,000,000.

One of the speakers at the luncheon was Judge Cole of Imperial county. He recounted that upon the death of E. H. Harriman he appointed Col. Holabird as receiver De-[illegible] 1906.

"At this time I wish to com-

Cities and Towns South of Tehachepi's Top—Los Angeles County News.

El Centro.

CANALS BOUGHT; VALLEY JOYOUS.

Southern Pacific Bids in Big Imperial Ditch System.

Nearly Four Millions Figure; Gross Sale Remarkable.

First Step Toward Public Ownership of Works.

[BY DIRECT WIRE—EXCLUSIVE DISPATCH.]

EL CENTRO, Feb. 8.—The Southern Pacific Company this morning bought the canal system of the Imperial Valley for $3,875,000.

The purchase was made at a foreclosure sale, the greatest in California, and the property involved is the largest irrigation system in America, which, through a contract between its lessee and the Imperial Irrigation District, will soon pass to public ownership.

The properties auctioned off were those of the California Development Company. The commissioner was Colonel H. Holabird. He read the advertisement of sale in twenty-four parts. He sold the property in two. Marking the end of a litigation that has been almost with the valley, was fought to the highest court by a host of eminent lawyers, and which has taken its place among the important cases of the State, the epochal nature of the sale attracted residents from every part of the valley to the county Courthouse, before which it took place. Conspicuous among the persons who hemmed in Col. Holabird, the central figure at the table, were pioneers personally versed in the rise of the array of claims against the unlucky California Development Company, and who have patiently watched its career through the years to the final unraveling. In the group were C. R. Rockwood and Dr. T. Hofernan, original stockholders of the California Development Company, and D. T. Perry, its first president.

EXPRESSION OF JOY.

To loosen satisfaction of valley residents in being rid of the handicapping litigation which has served to retard development was later given vent in expression at a luncheon given by the El Centro Chamber of Commerce at the Barbara Worth Hotel, attended by 125 men and women, and at the finish of the luncheon, joined in singing "America."

The sale was advertised for 9:30 o'clock a.m. At that time Col. Holabird stepped into a car drawn up by the side of the Courthouse. He was met by seven lawyers. One jokingly asked if it was quite the thing to buy $3,000,000 property from a moving car, while an irrigation official had his doubts about it being within the conveyance.

The technicality of every move of the momentous sale was given precedence. While the laugh was on, Senator Eugene Ives of counsel for the Southern Pacific asked the commissioner to delay proceedings.

"Each tick lacks one minute of 10 o'clock," he said. "Better be a minute late."

At 10 o'clock Col. Holabird began reading the voluminous advertisement of sale. Before him was Senator Ives, Joe Walker and Guy V. Shoup, legal representatives of the railroad. Close to W. B. Mathews and W. H. Holt, attorneys for the receiver. Also present were Nathan Newby, representing Bon Duncan of Georgia, a bondholder, who was also present, and Frank M. Tuller, representing the Los Angeles Title Insurance and Trust Company. They compared each other's watches. Col. Holabird reading at times. It was 9:58 o'clock when he finished.

The auditors who had been standing in the warm sun stiffened. The colonel cleared his throat and announced himself ready to receive bids.

A MILLION AND A HALF.

Ben Dumas had been expected to bid sufficiently high to cover the lien held by the bonds he owns. Rising from his seat on the running board of a car, he called:

"A million and a half," he said.

Senator Ives, for the Espee, was there to slip.

"A million and a half what?" he asked.

"A million and a half dollars," Mr. Dumas responded.

Silence reigned. Senator Ives and Senator Ives conferred. Pacific Company stepped down.

"Sold!" he exclaimed.

Col. Holabird repeated the figures, asked for first and second call and made the sale. He waited a tense moment and declared:

"There being no response, the property is knocked down to the Southern Pacific Company for the sum of $3,875,000."

The amount of at least 10 per cent., $387,500, was then placed in the hands of the receiver's certificates amounting to $315,000; a Southern Pacific check for $140,000 and sheets furnished the irrigation district amounting to $92,500, with the stipulation that acceptance be made.

Then while documents were being made out, Col. Holabird declared he will ask Judge Myers to fix a date, as the date upon which to report the sale of the probabilities are that it will be confirmed at that time.

FUTURE PROCEDURE.

At the luncheon, Attorney Joe Lopez said that if the irrigation district have their bonds declared valid by Charles Lee, bond expert, the system will be transferred to the irrigation district by the Southern Pacific and the board of directors will act as agents to operate the system.

"It is the intention of the district not to go into the power business," Senator Ives declared at the luncheon. "Its purpose is only to preserve it." The people of the valley will pay the bonds for the system. The value of the system is worth between $5,000,000 and $6,000,000 and the Southern Pacific is directly interested in the deal. Its claims are approximately $4,000,000.

Among the members at the luncheon was Cole of Imperial who stated that upon the return of Harriman he appointed as receiver De-

I wish to con-

WORK-HUNTERS ALL FOREMEN.

Only Three of Crowd Willing to Labor, so Company Hires Orientals.

[LOCAL CORRESPONDENCE.]

SAN DIMAS, Feb. 8.—The San Dimas Lemon Association asked for white workers and got foreign. As a result, a gang of Japanese is busy today picking fruit in the company's groves.

When the call went out for laborers, seventeen Caucasian applicants appeared at the packing-house and announced they were looking for jobs. Then came the trouble. Fourteen of them wanted to be foreman, nothing else, while three were willing as second choice to pick fruit. So the orientals were engaged forthwith.

Twenty cars of lemons and the same number of cars of oranges have been shipped from here to eastern markets during the week. Several cars of lemons netted the growers $2.35 per box.

---

gratulate Col. Holabird upon his administration of the affairs of the California Development Company," he said. "I realize the difficulties he has faced but I may say he has been an ideal judicial officer, discriminating in the interest of no creditor."

Other compliments were paid the receiver and he, on his part, warmly commended Chester Allison, his chief engineer; W. B. Mathews, his attorney, and E. J. McAllen, his attorney. For himself he made a very brief response at the luncheon.

"I have the consciousness in my soul of having done the work for me to do with the best of my ability," he said.

Tennis and golf tournaments now on at "Hotel del Coronado." Many noted players participating.—[Advertisement.

Alhambra.

RUN DOWN BY HIS OWN CAR; MAY DIE.

CRANKS MACHINE WITH CLUTCH IN HIGH GEAR.

Auto Goes on Rampage, Passing Over Owner then Demolishing Wagon and Breaking Leg of Driver, Who is Hurled from High Seat to Pavement.

[LOCAL CORRESPONDENCE.]

ALHAMBRA, Feb. 8. — Ernest Meyer was seriously hurt when run down by his own auto today and Jeremiah Kimball suffered a fracture of his right leg, when the runaway machine collided with the wagon he was driving and threw him to the road.

Mr. Meyer, who resides near San Marino, was taking a load of produce to Los Angeles and stopped to talk to a friend, killing the engine of his machine.

Forgetting the clutch was in high gear when he left his machine, Mr. Meyer cranked and when the spark ignited the heavy machine lunged forward, passing directly over his body.

The runaway car proceeded along Huntington drive and collided with the wagon driven by Mr. Kimball, who was hurled from his high seat. His leg was broken. The machine proceeded across the Pacific Electric tracks and butted into a telephone pole.

Mr. Meyer was hurt internally and may die. Both injured men were taken to their homes.

Daily steamers to Coronado.—[Advertisement.

MAKING BIG ORCHARD.

[LOCAL CORRESPONDENCE.]

PORTERVILLE, Feb. 8.—Dr. D. A. Beattie of San Jose, owner of a large tract of orange land just north of the city limits, has let contracts for new plantings which will increase the size of his young orchard to 216 acres, making it the third largest tract under a single ownership in this section. By this time next year, Dr. Beattie declares, he will have out 400 acres in oranges, the largest individually owned orchard in Central California.

BANK BUYS RANCH.

[LOCAL CORRESPONDENCE.]

NORDHOFF, Feb. 8.—The Noel ranch, in the Ojai Valley, was sold for $12,560.46 at Sheriff's sale, the purchaser being the Los Angeles Trust & Savings Bank, holders of the mortgage. The ranch consists of eighty acres, mostly in oranges, and was, until a few years ago, the property of Dr. Stuart, who sold it to Mrs. Noel.

Pasadena.

PROMINENT MAN TO BE AT REST.

Final Services at Crown City Home Tomorrow.

Death Comes Without Warning in a Limousine.

City Experts Favor All-year High-school Term.

[LOCAL CORRESPONDENCE.]

PASADENA, Feb. 8.—The funeral of William Owen Jones, who died Monday night at his home at Fifteenth street and Euclid avenue, Upland, will be held tomorrow afternoon at 1:30 o'clock at the home of his parents, Mr. and Mrs. William Hugh Jones, No. 422 South Orange Grove avenue in this city. Rev. Matt S. Hughes will conduct the service.

In seemingly perfect health and good spirits, Mr. Jones dropped dead of heart failure, as he stepped into his big limousine, in which he had started to the depot to meet his friend, William Forbes of Chicago, who was to have been his house guest.

Noticing that the car did not move away, Mrs. Jones went to investigate and found the lifeless form of her husband in the machine.

Prior to coming to California Mr. Jones made his home in Chicago, where for many years he was general manager of purchasing of the International Harvester Company. He was a member of the Lamb's Club of New York, the Athletic Club of Chicago and the Duquesne Club of Pittsburgh, as well as the Athletic Club of Los Angeles.

After coming here he bought a large orange orchard in Upland and became prominently known all over Southern California.

He leaves, besides the widow and parents, three children — Elizabeth, who is a student at Mills College; Redfield, who is at school at Belmont, and Louise, who is attending the Orton School for Girls in Pasadena. He also leaves one brother, Garfield Jones, a prominent lawyer of Pasadena.

The funeral will be held at the home of his parents because of the illness of his father. The body will be placed in the Inglewood mausoleum.

NEW SCHOOL PLAN.

If plans proposed by Superintendent of Schools Rhodes and the Board of Education are carried out, Pasadena will have twelve months of high school each year and will be the first city in the United States to do so.

It is the intention of the Crown City educators to divide the school term into four parts, each pupil being allowed to take three of these, choosing for himself whether his vacation would be during during the summer or winter months.

According to the teachers, this would be of great benefit not only to the pupils, but to the instructors, as well. The pupil would also be allowed to attend school during the entire twelve months, taking short vacations when desired.

Numerous other subjects of educational interest were discussed at the meeting, including the advisability of installing outdoor water gardens, book-keeping for the public, grading work and creative and dramatic work.

Hotel Vista del Arroyo, Pasadena.—[Advertisement.

WATER COVERS GRAIN LANDS.

Sensational Spread of Tulare Lake Causes Farmers Heavy Damage.

[LOCAL CORRESPONDENCE.]

TULARE, Feb. 8.—Continued high water in Cross Creek and other tributary streams has resulted in a sensational rise in Tulare Lake, with the prospect that the damage may reach thousands of dollars. The heaviest loser is said to be Stoddard Jess of Los Angeles, on whose big ranch over 3000 acres of land seeded to wheat and alfalfa is under from two to six feet of water. Much farm machinery is also covered.

Practically all of the land inundated has been either prepared for wheat seeding or had been put in to crop.

Reports indicate there is no immediate prospect of relief, as water continues high in all streams.

Escondido.

GLOOMY; HANGS SELF.

Body of Ranchman Found Suspended from Beam in Barn—Despaired Because of Fear of Loss in Marketing Orange Crop is Supposition.

[BY DIRECT WIRE—EXCLUSIVE DISPATCH.]

ESCONDIDO, Feb. 8.—Despondent through fear, it is believed, of heavy losses in marketing his orange crops because transportation facilities were impaired by the recent storm, M. D. Kinnaird ended his life by hanging Sunday afternoon. The body was found today suspended from a beam in the barn.

Kinnaird was a bachelor and lived alone. He was prominent in Knights of Pythian circles, a Past Chancelor of Themis Lodge here and frequently a delegate to the Grand Lodge. He was 58 years of age and a native of Canada, where he has a brother whom local friends are trying to locate.

Attention, "Hotel del Coronado" prospective guests! P.C.S.S. Company steamers sail every Sunday and Wednesday, and P. N. Company steamers sail daily for San Diego and Coronado. Coronado Agency, No. 334 Spring street, will assist you in every way possible.—[Advertisement.

Corona.

VOTE BONDS BUT GET NO ROAD; THREATEN SUIT.

[LOCAL CORRESPONDENCE.]

CORONA, Feb. 8.—War has been declared by the taxpayers along the Corona and Elsinore highway against the Riverside Highway Commission and the Board of Supervisors as a result of a mass meeting held here last night, at which various citizens declared the district has been deprived of an improved road between Elsinore and this city.

At a late election in the county the taxpayers voted $1,125,000 bonds for the construction and improvement of twenty-one roads. Twenty of these have been either built or contracted for, leaving only the Corona-Elsinore road not provided for. The Highway Commissioners say they cannot construct this road because they have no more funds for it.

Various representations by the Corona Chamber of Commerce to the Highway Commission have been unavailing; while a recent meeting of the Corona chamber with the Riverside Chamber of Commerce, designed to gain that body's influence, resulted only in an assurance that the road is needed and that Riverside appreciates the obligation upon the county to complete it in accordance with the promise given Corona for its support of the bonds.

At that same meeting it was resolved that a new bond issue by the county is necessary for this and other improvements, while the statement was made that if Corona voted for these next bonds, she would get her road to Elsinore.

At last night's mass meeting the following resolution was unanimously adopted:

"Resolved, that a committee of three be appointed with power to employ an expert accountant and a civil engineer; these two to work with the committee in procuring from the records all necessary data, also to take any and all necessary measures to lay the foundation for such legal action as shall restrain the Highway Commission, the Board of Supervisors and the County Treasurer from further using the money in the highway improvement fund for purposes other than those for which the money was voted. Further, said committee to secure an attorney to take such steps as shall stop the further expenditure of moneys on such contracts as have been let improperly and illegally, and that do not comply with the law, and recover, if possible, such moneys as have been illegally spent, and return the same to the highway improvement fund to be used exclusively for purposes voted for."

"The appointment of John W. Craig, W. C. McCully and Frank S. Johnson was then made. They were requested to make their report as soon as possible and call another meeting for further action.

"Hotel del Coronado," the center of social activities, invites you to be its guest. Steamers every day.—[Advertisement.

STORM DAMAGE SUIT.

Ranchman Asks for Five Thousand Dollars from Municipality.

[LOCAL CORRESPONDENCE.]

SANTA PAULA, Feb. 8.—Suit for $5500, for damages arising out of the recent storms, has been filed against the city of Santa Paula by David E. Kibbe, a ranchman. Mr. Kibbe alleges that as a result of the changing of road grades, water was caused to flow over his land, destroying a crop of carrots valued at $100, apricots valued at $200 and twenty acres of alfalfa and barley of the value of $200, and that his land was damaged and left in a "sour and rancid" condition.

He also asks that the city be required to construct a channel to convey storm waters to the Santa Clara River, as, according to Mr. Kibbe, the natural channels have been obstructed by grading and filling.

"Hotel del Coronado" prospective guests can go to Coronado by steamer daily. Ring up Main 8917 or A2789.—[Advertisement.

Nine people out of every ten who *don't* use

PEBECO TOOTH PASTE

are said to suffer from "Acid-Mouth." It is "Acid-Mouth" that destroys teeth.

PURCHASE YOUR TICKET TODAY FOR

The Times Imperial Valley Excursion

Leaving Los Angeles Friday Night Next
Returning to Los Angeles Monday Morning

The Price of Ticket—Which Includes Round Trip Transportation, Sleeping Berth and All Meals on the Tour and Entertainment in the Valley—Is

$14.75

Reservations are being made now. Call or send in for ticket at once. The right is reserved to refund any payment or deposit when reservations are filled.

The Itinerary

Via Southern Pacific R. R.

Leave Los Angeles, Friday, Feb. 11, 10:50 P.M.
Arrive Calexico, Saturday, Feb. 12, 7:30 A.M.
Breakfast Calexico Hotel.
Leave Calexico, Saturday, Feb. 12, 11:30 A.M.
Arrive Packard, Mex., Saturday, Feb. 12, 12:00 Noon. Lunch Barbecue at Long's Ranch.
Leave Packard, Saturday, Feb. 12, 1:30 P.M.
Arrive Calexico, Saturday, Feb. 12, 2:00 P.M.
Leave Calexico, Saturday, Feb. 12, 2:00 P.M.
Arrive El Centro, Saturday, Feb. 12, 2:30 P.M.
Visit surrounding territory, including the towns of Imperial, Holtville and Meloland, in Autos.
Imperial turkey dinner at El Centro. Barbara Worth Hotel, 5:30 to 8:30 P.M.
Spend night at El Centro on train.
Leave El Centro, Sunday, Feb. 13, 6:00 A.M.
Arrive Imperial, Sunday, Feb. 13, 6:15 A.M.
Leave Imperial, Sunday, Feb. 13, 8:00 A.M.
Arrive Brawley, Sunday, Feb. 13, 8:15 A.M.
Breakfast. Bungalow and Mission Cafes.
Leave Brawley, Sunday, Feb. 13, 1:00 P.M.
Arrive Calipatria, Sunday, Feb. 13, 1:30 P.M.
Lunch.
Leave Calipatria, Sunday, Feb. 13, 5:00 P.M.
Arrive Niland, Sunday, Feb. 13, 5:15 P.M.
Dinner.
Leave Niland, Sunday, Feb. 13, 8:00 P.M.
Arrive Los Angeles, Monday, Feb. 14, 6:00 A.M.

Barbecue in the Cotton Fields

The party will have a splendid opportunity to inspect the big, new cotton industry in the valley. A visit will be made in Calexico to the cotton gins, the cotton compress and the oil mills. Following this visit the train will pull out for the cotton fields on George Long's ten-thousand-acre ranch, where a regular old-fashioned, appetizing barbecue will be served.

Visit this magic land of prosperity, this most wonderfully productive section in California, which is now aglow with opportunities and bubbling with industries, enriching its residents with health, wealth and happiness, far beyond their fondest dreams.

Imperial Valley has an ideal winter climate and more bright, sunshiny days than any other section in the world. When it is moist and rainy in the winter months in Los Angeles, warm and pleasant weather is experienced in the Imperial district. Here everything in the vegetable and fruit world and in the animal kingdom thrives to its greatest perfection.

The opportunity to see this wonderland, this richest section of California, as arranged by The Times at a minimum of time and expense, may never again be repeated. No unnecessary holdovers or delays, as the party will have its special train.

The regular round trip ticket alone, if purchased from the railroad company, is $16.50—The Times special transportation ticket, which includes berth and meals, is only $14.75.

Imperial County residents have the name for giving visitors a cordial and royal welcome. On the last Times excursion the party was surprised by the open-handed and hearty reception given them by these generous and prospering residents of the Valley.

Once Again—Purchase Your Accommodations Today. First Come, First Served. Call, Write or Telephone.

THE TIMES EXCURSION DEPT.

The Times Building—First and Broadway
MAIN 8200 - - - - - TELEPHONES - - - - HOME 10391

Business: Money, Stocks, Bonds—Trade—Local Produce Market—Citrus Market

Stocks and Bonds.

TRADING IS LIGHTER, MORE CONCENTRATED.

Dealings Indicate General Firmness, Though Irregularity is Seen in the Munition and Oil Groups—June Copper is Quoted at 27 Cens—One Steel Concern, Swamped with Orders, is Refusing any Further New Business.

[BY A. P. NIGHT WIRE.]

NEW YORK, Feb. 8.—Much of the optimism which effected a general elevation of prices yesterday was lacking today.

Trading was lighter and more contracted than at any recent session. Comparative strength and activity was manifested by several of the independent steel issues, notably Colorado Fuel, Great Northern Ore, Republic Iron & Steel, Sloss Sheffield Steel, giving rise to fresh rumors of deals or combinations, in which Midvale Steel figured. United States Steel was under intermittent pressure.

Initial dealings indicated general firmness, which soon gave way to pronounced irregularity in the more active issues comprising the munitions and oil groups and such rails as Canadian Pacific and Baltimore & Ohio. Losses were largely retrieved before midday.

Total sales amounted to 440,000 shares.

General news of the day was almost wholly constructive, embracing a quotation of 27 for June copper, with higher prices for more immediate delivery and withdrawal from the market until the last quarter of the year, by one of the large steel producing companies because of its inability to accept new business until that time.

Sterling rates ruled firm, likewise francs, while remittances to Germany and Austria strengthened visibly.

Bonds were irregular to heavy with further extensive trading in Anglo-French fs. Total sales par value aggregated $3,785,000.

United States bonds were unchanged on call.

STOCK AND BOND SALES COMPARED.

[BY DIRECT WIRE—EXCLUSIVE DISPATCH.]
NEW YORK BUREAU OF THE TIMES, Feb. 8.—Following is comparison of today's stock and bond sales:

COMPARISON OF BOND SALES.

Total sales, February 8, 1916	$ 8,842,000
Same day of week last year	2,510,000
From January 2 to date	120,672,000
Same period in 1915	71,568,000

COMPARISON OF STOCK SALES.

Total sales, February 8, 1916	442,384 shares
Same day of week last year	245,112 shares
From January 2 to date	19,457,089 shares
Same period in 1915	7,195,615 shares

STOCK QUOTATIONS IN NEW YORK.

[Furnished by Logan & Bryan, Members New York and Boston Stock Exchanges, Van Nuys Bldg., Los Angeles.]

NEW YORK, Feb. 8.—Following were the closing prices, sales, and high and low quotations today:

Sales		High.	Low.	Close Bid.	Close Asked.
200	Alaska	7	7	7	7¼
2,700	Allis-Chalmers	11¾	11¼	11¾	11¾
2,600	Allis-Chal. pfd.	32½	32½	32½	32¾
	Am. Agr.	57	57	57	57½
	Am. Beet Sug.	37	37	37	37½
	Am. C. pfd.	97	97	97	97½
4,500	Am. Can.	57½	56¾	57	57¼
	Am. Can. pfd.	117	117	117	117½
	Am. Car & Fdy.	109	109	109	110
4,100	Am. Cot. Co.	62¾	61¾	62¼	62¾
	Am. Cot. Co. pfd.	111	111	111	112
800	Am. Coal Prod.	67½	67	67	68
	Am. Coal Prod. pfd.	97	97	97	98
	Am. Cotton Oil	54	54	54	54½
200	Am. Ex.	230	230	230	235
200	Am. Hide & L. pfd.	85	85	85	87
1,500	Am. Ice Securities	35½	35¼	35½	35¾
	Am. Linseed	43	43	43	44
	Am. Linseed pfd.	97	97	97	98
1,100	Am. Loco.	101½	101¼	101½	101¾
	Am. Loco. pfd.	114	114	114	114½
1,000	Am. Smelting	87½	87	87½	87¾
1,100	Am. Smelt. pfd.	107¾	107	107¾	108
1,000	Am. Steel Fdy.	53	52¾	53	53¼
1,500	Am. Sugar	114¾	114¾	114¾	115
	Am. Sugar pfd.	118	118	118	119
	Am. Tel. & Tel.	122	121¾	122	122¼
1,100	Am. Tob. pfd.	106½	106	106½	107
200	Am. Woolen	59½	59½	59½	60
200	Am. Woolen pfd.	97½	97½	97½	98
1,000	Anaconda	37¾	36¾	37¾	37¾
	A. T. & S. F.	101	100¾	101	101¼
	A. T. & S. F. pfd.	100½	100½	100½	100¾
97,300	Baltimore & Ohio	89¾	88¾	89¾	89¾
	Bethlehem Steel	425	425	425	430
1,500	Brooklyn R. T.	85	84¼	85	85¼
1,100	Chi. Mil. & St. P.	97¾	96¾	97¾	97¾
	Chi. R. I. & P.	23¾	23¾	23¾	24
	Chi. R. I. & P. pfd.	46	46	46	46½
	Chi. & N. W.	107	107	107	107½
	Chi. & N. W. pfd.	129¾	129¾	129¾	130¼
	Chi. & Alton	17	17	17	17½
	Chi. & Alton pfd.	60	60	60	62
	C. C. & A.	70	70	70	72
	C. C. & C. W.	55	55	55	57
	C. C. & C. W. pfd.	97	97	97	98
	C. C. & St. L.	66½	66½	66½	67
	C. C. & St. L. pfd.	96	96	96	97
	Colo. Fuel & Iron	46¾	46¾	46¾	47¾
	Colo. Southern	34	34	34	34½
	Colo. So. 1st pfd.	60	60	60	62
	Colo. So. 2nd pfd.	34	34	34	36
	Consolidated Gas	137¾	137¾	137¾	138
1,600	Corn Products	25¼	25¼	25¼	25½
	Del. & Hudson	161	161	161	162
4,600	Erie	31¾	31¾	31¾	31¾
1,400	Erie 1st pfd.	44¾	44¾	44¾	45
	Erie 2nd pfd.	35	35	35	35½
1,000	Gen. Electric	173	171	171¾	172
	Gen. Motors com.			75	76
	Gen. Motors pfd.			97	98
	Great Nor. pfd.	125	125	125	126
1,100	Great Nor. Ore	37¾	37¾	37¾	37¾
	Gulf States Steel	74¼	74¼	74¼	75
	Illinois Central	106	106	106	106½
	Interborough	19¾	19¾	19¾	20
	Interborough pfd.	70	70	70	72
	Int. Harvester	119	118¾	119	119½
	Int. Harvester pfd.	116	116	116	117
	Int. Marine	29¾	29¾	29¾	30
	Int. Marine pfd.	97	97	97	98
	Int. Paper	49¾	49¾	49¾	50
	Int. Paper pfd.	98	98	98	99
	Int. Pump	68	68	68	68½
	Int. Pump pfd.	96	96	96	97
	Kan. City Southern	27¼	27	27	27¼
	Kan. City So. pfd.	57	57	57	57½
	Lackawanna Steel	74¾	74¾	74¾	75
4,500	Lehigh Valley	76¾	76¾	76¾	76¾
	Lehigh Valley pfd.	95	95	95	96
	Locomot. & Mchns.	69	69	69	70
100	L. & N.	122¾	122¾	122¾	123
	Manhattan	155	155	155	156
200	Marine	23¾	23¾	23¾	24
	Marine pfd.	85	85	85	87
	Mex. Central	21¾	21¾	21¾	21¾
	Mex. Petrol.	109¾	107¾	109¾	110
	Mex. Petrol. pfd.			107	108
	Missouri Pacific	9¾	9¾	9¾	9¾
	Miss. & St. L.	21	21	21	22
100	Nat. Biscuit	115¾	115¾	115¾	116
	Nat. Biscuit pfd.			120	122
	Nat. Enamel	57	57	57	58
	Nat. Enamel pfd.	94	94	94	96
	Nat. Lead	71¾	70¾	71¾	72
	Nat. Lead pfd.			112	113
	N. Y. Air Brake	134	134	134	135
	N. Y. Central	100¾	100¼	100¾	100¾
	N. Y. C. & H. R.			60	62
	N. Y. N. H. & H.	67¾	67¾	67¾	68
	N. Y. Out. & W.	27	27	27	27½
	Norfolk & W.	117	117	116¾	117¼
	Norfolk & W. pfd.			94	96
	North American	70½	70	70½	71
	Northern Pacific	113¾	113¾	113	113¾
	Omaha			97	98
	Pacific Mail	15¾	15¾	15¾	15¾
	Pac. Tel. & Tel.			39	40
	Penn. R. R.	54¾	54¾	54¾	54¾
	Penn. R. R. Co.	54¾	54¾	54¾	54¾
1,400	People's Gas	109¾	109¾	109¾	110
400	Pittsburg Coal	25¾	25¼	25¼	25¾
	Pitts. Coal pfd.			100	101
	Pressed Steel Car	55	57	57	58
	P. Steel Car pfd.			100	104
	P. C. C. & St. L.			95	97
	Pullman	160	160	160	162
	Ry. Coal	24¾	24¾	24¾	25
	Ry. Steel Spring	60	60	60	61
	Ry. Steel S. pfd.			100	101
	Reading	78	77¾	77¾	78
	Reading 1st pfd.			87	88
	Reading 2nd pfd.			81	81½
	Republic I. & S.	84¾	83¾	83¾	84
	Rock Island	20¾	19¾	19¾	20
	Rock Island pfd.				30
	Rumely com.				15
	Rumely pfd.				30
	Seaboard Air Line	14¾	14¾	14¾	15
	Do. pfd.	34½	34½	34	35
2,500	Sears Roebuck Co.	179	178¼	178¾	181
	Sloss S. & I.	61	59¾	60¼	61
	Sloss S. & I. pfd.	97	97	97	98
	So. Pac. Co.	92¾	92¾	92¾	93
	So. Ry.	24¾	24¾	24¾	25
	Do. pfd.	68	68	68	69
	Do. 2nd pfd.			57	58
	S. L. & S. W.			17	20
	Do. pfd.			30	44
1,700	Southern Pacific	100¼	100¼	100¼	100¾
500	Southern Railway	21¾	21¾	21¾	21¾
200	Southern Ry. pfd.	60½	60	59½	60
6,500	Studebaker com.	154	150¾	153¾	154
	Studebaker pfd.			110½	114
400	Third Ave. Ry.	40½	40¼	40¼	40¾
600	Texas Company	57¾	57	57¼	57¾
1,000	Texas Oil	207½	206¾	206¾	208
300	Texas Pacific	7¾	7¾	7¾	7¾
	Twin City	97	97	97	98
	U. S. Cast I. P.	30	30	30	31
100	U. S. Ind. Alcohol	75	75	75	76
100	U. S. Rubber	63	63	63	64
100	U. S. Rubber 1st pfd.	110¾	110¾	110¾	111
100	U. S. Rubber 2nd pfd.	97	97	97	98
100	U. S. Smelting	47	47	47	48
100	U. S. Steel Corp.	117½	117½	117½	117¾
1,100	U. S. Steel Corp. pfd.	116¾	116¾	116¾	116¾
	Va. Car. Chem.	43	43	43	45
	Va. Car. C. pfd.	100	100	100	104½
1,100	Va. Coal & Coke	60	60	60	60
	Wabash	15¾	15¾	15¾	15¾
	Wabash "A"	44¾	44¾	44¾	44¾
1,400	Wabash pfd.	32¾	32¾	32¾	33
	Wells-Fargo Ex.	130	130	130	130
	Western Union	68½	68	68½	68¾
20,300	Westinghouse	55¾	55¼	55¾	55¾
100	Do. 1st pfd.	79	79	79	79
	Western Md. com.			27¾	27¾
	Western Md. pfd.			44	44
	Wheeling & L. E.	6¾	6¾	6¾	7
	Do. 1st pfd.			11	14
	Do. 2nd pfd.			11	14
600	Willys Overland	224½	224½	220	224
	Wisconsin Central			125	130
1,500	Woolworth com.	124¾	123¾	124¾	124¾
	Woolworth pfd.			124	125
6,600	United Fruit	141¾	141¼	141¼	141¾
200	Associated Oil	60	60	62½	66
400	Elec. Storage Bat.	62	62	62	64
200	Alaska Gold Mines	6	6	6	6¼
6,200	Marine com.	17¾	16¾	16¾	17
17,800	Marine pfd.	76¾	76¾	77¼	77½
	Ontario Silver			3¾	4¼
3,500	Biz Dome	25½	25½	25½	25¾
2,800	Granby Copper	94	90¾	93¾	94
	Un. Cigar Mfg.			103	105
	Do. 1st pfd.			104	105
600	Utah Copper	55	52¾	52¾	53

Total sales—451,400 shares.

Money opened at 1¾ per cent.; highest, 2 per cent.; lowest, 1¾ per cent.; last loan, 2 per cent.; closed, 1¾@2 per cent.; ruling rate, 1¾ per cent.

CLOSING PRICES ON NEW YORK CURB.

[Furnished by E. F. Hutton & Co., Members New York Stock Exchange, 118 West Fourth street, Los Angeles.]

NEW YORK, Feb. 8.—Closing quotations:

	Close Bid.	Close Asked.		Close Bid.	Close Asked.
Beaver	60	65	Ner. Hills.	1½	2
B. & N. Y.	2¾	3	Nipissing	7¾	7¾
Can. Cop.	1 13-16	1¾	N. Star	18	18
Can. Ariz.	1 9-16	1¾	Ohio Cop.	2-16	5-16
Cen. Cop.			P. Oil & Gas		
Mines	1¾	2	Do. pfd.	80¾	90¾
Davis Daly	1¾	1¾	Prest. S.	1¾	1¾
Ely Con.	6	7	Riker Corp.	1¾	1¾
El Paso	¾	1	Sterling	1	1 1-16
First Nat.	6¾	6¾	Stewart M.	9	9 16
Fraction	9	9	Un. Verde		
Florence	47	50	Ex.	8¾	9
Hollinger	18	20	W. Fed. S.	32	34
Iron Blos.	1 5-16	1¾	W. Ind.	71	73
Int. Pet.	12	13¾	World F.	1¾	1¾
Int. Nickel	35	35¼	Yukon	1¾	1¾
Do. pfd.	85	90	Utah Nova.	65¾	67
Jumbo Ex.	1 5-16	1¾	Success	12	13
Kansas	20	21	Bulk Boat	1¾	1¾
Kerr Lake	4¾	4¾	Kennecott	51¾	52
La Rose	5	5¼	Hand Ship	13	13¼
McIntyre	98	100	Chandler	61¼	62
Marconi	2¾	3¼	Los Ange.	1¾	1¾
Mason Val.	1	1¼	Howe S.	6¾	6¾
McK. Dar.	43	50	Midvale	62¾	63¼
Mont. Ton.	2¾	3	U. Eastern	4	4¼
Mtn. Ex.	1	1¼			

OIL STOCK QUOTATIONS IN NEW YORK.

[Furnished by Logan & Bryan, Members New York and Boston Stock Exchanges, Van Nuys Building, Los Angeles.]

NEW YORK, Feb. 8.—Closing quotations:

	Close Bid.	Close Asked.		Close Bid.	Close Asked.
Anglo-Amer.	10¾	10¾	Glen. Pet.	215	220
Atlantic	227	245	S. P. Oil	505	508
Barnsdall	270	280	R.W. F. Oil	112	116
Chicago	730	740	S. Cal. Oil	367	370
Colonial	160	170	S. Oil Ind.	498	502
Continental	270	275	S. Oil Ky.	550	560
Coronet	47	48	S. Oil Neb.	565	575
Cum'lands	60	65	S. Oil N. Y.	210	214
Eureka	235	245	S. Oil Ohio.	545	555
Galena	130	134	Stan. & F.	127	130
Do. pfd.	134	137	Union T.	85	87
Ind. Pipe.	102	104	Vacuum	217	220
Nat. Tran.	32	34	Washton	50	54
N. Y. Tran.	200	210	S. Oil N. J.	515	517
N. Pipe	105	106	Ill. Pipe	184	185
Ohio Oil	229	230	P. M. Fuel	63	65
Prairie	413	420	Pierce Oil	13¾	14¼
Solar	393	400	Tippite P.	229	231

CLOSING PRICES ON SALT LAKE EXCHANGE.

[Furnished by Logan & Bryan, Members New York and Boston Stock Exchanges, Van Nuys Building, Los Angeles.]

SALT LAKE, Feb. 8.—Closing quotations:

	Close Bid.	Close Asked.		Close Bid.	Close Asked.
Alta Con.	19	20	King W.	1¼	2
Alta Tiger	2¾	3	Lamoon	—	—
Albion	30½	32	Lower M.	6¼	7
Beck Tun.			May Day	19½	20½
Con.	13	17	M. Utah	10	11
Black Jack	9	11	Mineral F.	4	4½
Black Jack Con.	13	20	Moscow	20	25
Big C.	4¾	4¾	Mtn. Lake	5¼	—
Bingham	75	—	Nev. Hills	—	20
Bagnack	75	—	Ohio Con.	2	2¾
Cedar T.	4¾	5¼	Plutus	8¾	9½
Colorado	14	15	Prince Con.	58	60
Crown Point	4	4½	Rico Well	20	27
Col. Ex.	9¼	9¾	Recall	9	10
Cardiff	455	500	S. K. Con.	340	342½
Daly	470	480	S. K. Con.	222½	225
Daly Judge	820	850	Sioux Con.	9	10
Dragon Con.	15	20	Tar Baby	6¾	7¾
Emma Con.	53	57	Tint. Cent.	6¼	6½
Emma Cop.	22	23	Uncle Sam Con.	8¾	10
Grand Cent.	58	60	Union Chief	6¾	9
Iron Blos.	132½	137½	Vic. Con.	2¾	2¾
Ind. Queen	1	1¼	Victoria	4¾	5
Keystone	—	25	W. Toledo	4¾	5

CALIFORNIA OIL SALES AND PRICES.

[BY A. P. NIGHT WIRE.]

SAN FRANCISCO, Feb. 8.—Brookshire, 10 bid; Caribou, 105 bid; Coal Central, 10 bid; Home, 13 bid; Illinois Crude, 3 bid; Junction, 12 bid, 20 asked; Kern River, 300 bid; Lucile, 200 bid; Palmer Union, 3 bid, 4 asked; Pearless, 4.00 bid; Pyramid, 4 asked; Record, 1.75 bid; Section 25, 10.00 bid; S. W. & R., 10 bid, 12 asked; West Coast, pfd., 118.00 bid.

FINANCIAL.

OFFICE OF THE TIMES,
Los Angeles, Feb. 9, 1916.

Bank clearings yesterday were $3,271,701.98, an increase of $115,889.95, compared with the corresponding day last year.

	1916	1915.	1914.
Monday	$3,781,292.50	$2,943,766.49	$3,495,425.05
Tuesday	3,271,701.98	3,155,812.03	4,181,147.83

Higher.

ACTIVITY INCREASES ON LOCAL EXCHANGE.

VOLUME OF BUSINESS WELL DISTRIBUTED.

Boundary Cone Leads Trading in Oatmans—Big Jim and Tom Reed Stronger—Home Telephone Preferred Brings Better Prices. Union Oil Active.

Increased activity was noticeable on the stock exchange yesterday and prices on the whole showed improvement. Home Telephone preferred was in heavier demand at 66.00, 18 shares changing hands at that price. Union Oil securities attracted more attention, the stock selling firm at 69.00 and the first mortgage bonds bringing 90. Los Angeles Investment continued steady at 80 and a large amount of the stock passed into new hands at that figure. Boundary Cone led the trading in the Oatmans and the stock was very strong at both sessions. Reports from the camp state that the company has one of the real mines of the district and the way buyers were taking up the stock yesterday seems to lend truth to this statement. Over 10,000 shares were transferred at constantly rising prices and the stock closed firm at 56. Big Jim advanced to 1.10 and Ivanhoe was up at 21¾. Tom Reed was in better position and sales were recorded in Sunnyside, Fessenden and Lucky Boy at practically unchanged quotations. United Eastern was a trifle soft at 4.15.

The amount of business transacted on the local board for the month of January totaled 1,296,345 shares, with a value of $704,601.77. Oil and mining stocks were again the leaders, the former bringing $368,221.55 and the latter selling for $227,434.65. Bank stocks showed the least activity of all the securities with a value of only $3085.

LOCAL CLOSING STOCK QUOTATIONS.

[As posted at the Los Angeles Stock Exchange, I. W. Hellman Building.]

OIL LIST.

	Bid.	Asked.
Amalgamated Oil	$ 80.00	
Associated Oil	65.00	
Central	.38	
Columbia	1.00	$ 1.10
Jade Oil Co.	.06	.07¼
Kern River	.13	.25
National Pacific Oil Co.	.05¼	.05¾
New Penn'y. Pet. Co.	.17	.22
Pennsylvania Oil	.34¾	.37
Rice Ranch Oil Co.	1.25	
Traders' Oil Co.	33.00	40.00
Union	60.00	
United Oil Co.	.21¾	.23
West Coast Oil pfd.	116.00	121.50
Western Union	75.00	80.00
White Star Oil Co.	.13	.14

BANK LIST.

	Bid.	Asked.
Cal. Savings Bank		$138.00
Citizens' National	$242.00	248.00
Commercial National		220.00
Farmers' & Merchants' Nat.	210.00	
First National	650.00	700.00
German-American Tr. & Sav.	350.00	
Hellman Com. Tr. & Sav.		280.00
Home Sav. Bank of L. A.	137.50	
Hibernian Sav. Bank	125.00	
Merchants' National	225.00	225.00
National Bank of Cal.		250.00
Security Tr. & Sav. Bank	370.00	
U. S. National Bank	155.00	

INDUSTRIAL LIST.

	Bid.	Asked.
Cal. Hospital		$ 7.50
Consolidated Realty Co.	$ 60.00	75.00
Emergency Hospital	32.00	
Hawaiian Com. & Sug.	41.25	
Home Telephone pfd.	66.00	
Home Telephone com.	21.02½	25.00
Hutchinson S. P. Co.	22.12½	
L. A. Athletic Club	3.50	
L. A. Brewing Co.	100.00	
L. A. Investment Co.	.79½	.80
Occidental Life Ins. Co.	125.00	
Pantlind F. Co.	97.½	
Pac. Mutual Life Ins. Co.	500.00	$12.50
Producers' Transportation Co.	80.00	5.00
San Diego Home T. & T. Co.	.50 per doz.	
So. Cal. Edison pfd.	101.00	
So. Cal. Edison com.	91.00	
Title I. & Tr. Co.	150.00	
U. S. L. D. T. & T. Co. pfd.	10.00	25.00

BOND LIST.
(With Accrued Interest.)

	Bid.	Asked.
Associated Oil Co.	101½	104
Associated Oil Co., 1st Redg.	96¾	
California Pacific Ry.		98
Edison Elec. Co.	100¾	
Cucamonga Water Co.		100
Edison Elec. Co., 1st Refg.	100	
Edison Elec. Co., old issue	99	
Home Telephone Co.	90	90½
Home Tel. Co., 1st Redg.	85¼	85¾
Home Tel. & Tel. of S. D.	50	65
Huasteca Pipe Line	60	70
L. A. Gas & Elec. Co.	99	
L. A. Pac., 1st Con. Mtge.	97	
L. A. Pac. Ry., 1st Redg.	94	
L. A. & Pasadena Elec. Ry.	95	
L. A. Public Market Co.	100	
L. A. Railway Co.	98¼	
L. A. R.R. Corp.	96	
L. A. Traction Co.	91	92¾
Mission Trans. & R. Co.	96¼	98¼
Mt. Lowe Railway		85
Pac. Elec. Ry. Co.	97	
Pac. Light & Power Co.	92½	
Pac. L. & P. Gtd.	92	
Pasadena Home T. & T. Co.	84	
Pomona & Ont. L. & P. Co.	80	
Prod. Transportation Co.	98	98¼
S. Monica Bay R. T. Co.	40	70
S. Monica R. T. & T. Co.	40	70
San Diego Home T. & T.	45	65
Temescal Water Co.	100	
Traders' Oil Co.		50
Union Oil Co.	60	80½
Union Transportation Co.	94½	95¾
U. S. L. D. T. & T. Co.	65	75
Whittier Home T. & T. Co.	73½	

MINING LIST.

	Bid.	Asked.
Arizona Tom Reed	$ .13½	$ .20
Argo Mines	.32	.40
Big Jim Gold Mining Co.	1.09	1.11
California Hills	.01¾	.02
Cons. Mines Co.	.01¾	.02
Dome Mining	.11	.12
Fessenden Gold	.21¾	
Gold Range	.11¾	.12½
Ivanhoe Con. Mines Co.	.21¾	.22
Jerome Oatman	.14¾	.20
Lucky Boy	.15¾	
Sunnyside Mining	.27¾	.27¾
Tom Reed	1.40	1.53
United Eastern	4.15	4.22½
United Western	.20	
Yellow Pine	1.30	1.35

SALES.

Morning session—

4 $1000 Union Oil bonds 90
40 Union Oil ..... $ 69.00
1,000 National Pacific ..... .03¾
8 Home Telephone pfd. 66.00
5,700 L. A. Investment ..... .80
500 Do., buyer 60 days ..... .81
1,000 Boundary Cone ..... .35½
4,000 Do. ..... .35¾
100 Do. ..... .36
500 Yellow Pine 1.32½
2000 Big Jim 1.10
200 Do., seller 5 days 1.00
500 Tom Reed 1.50
Do. 1.51
1,200 Do. 1.53
1,000 Lucky Boy ..... .18½
500 Do. ..... .18¾
1,000 Do. ..... .18¾

Afternoon session—

5,000 Boundary Cone ..... .36
400 Big Jim 1.10
100 Do. 1.09
5,000 Consolidated Mines ..... .01¾
10,500 Do. ..... .01¾
1,000 Do. ..... .01¾
1,000 Sunnyside ..... .27¾
500 Fessenden, seller 10 days ..... .22
1,000 Do. ..... .22
500 Ivanhoe ..... .21¾
2,000 Do. ..... .21¾
5 Producers' Transportation 80.00
4,000 National Pacific ..... .03¾
2,000 California Hills ..... .01¾
200 Lucky Boy ..... .18¾
1,000 Do. ..... .18¾
500 United Western ..... .20
20 Union Oil 69.50
5 Do. 69.00
20 Do., buyer 30 days 70.00

10 Home Telephone pfd. 66.00
1,000 Olinda Land ..... .35
200 Big Jim 1.10
200 United Eastern 4.15
200 Fessenden ..... .22

MEXICAN DOLLARS AND SIGHT DRAFTS.

[BY A. P. NIGHT WIRE.]

SAN FRANCISCO, Feb. 8.—Mexican dollars, 41; drafts, sight, 1; do., telegraph, 3.

COMMERCIAL.

LOCAL PRODUCE MARKET.

The onion market continues easy and with the arrival yesterday of several cars of Oregon Globes the situation is once more normal. The northern onions are of fine quality and represent some of the finest specimens that have been received in the city so far this season. They are selling at $3.00 a hundred and are finding a ready market at that figure. Idaho Russet potatoes are growing scarcer and as a result dealers have raised their quotations to $2.05 and $2.15 a sack. Northern Burbanks are plentiful, but there are very few Salinas or Lompoc spuds in Los Angeles. The market is rather flooded at present with horseradish root and prices have been lowered to 10 cents a pound or $10.00 a barrel. Green beans are now coming into the city in greater quantities and the supply should assume a more normal aspect in a few days. Tomatoes are still in the class of a luxury with very few receipts being recorded each day. Beets, carrots and turnips are plentiful again and prices are due for a reduction.

Cheese values are advancing and California fresh is now selling for 19 cents a pound. Wisconsin longhorns are attracting considerable attention and wholesalers are having no difficulty in securing 20 to 21 cents a pound for all their stock. The local supply of imported Swiss is again shrinking and an advance in values would not occasion surprise. Arizona is not shipping as much cheese to this State as she has been, and in consequence the amounts of longhorns from that State are steadily narrowing.

Several large shipments of cocoanuts from Central America sent prices downward yesterday. The best grades are now selling for $1.15 and the small sizes are bringing 5 cents less a dozen. All nut values are firm and slightly higher prices are looked for.

Activity in eggs featured yesterday's session of the Produce Exchange, some 60 cases changing hands at 50 to 51 cents a dozen. Butter was steady, but quiet on call. In San Francisco eggs advanced half a point, but butter and cheese remained unaltered. Receipts were 324 cases of eggs, 35,100 pounds of butter, 2890 pounds of cheese, 1932 sacks of potatoes, 136 sacks of beans, 20 sacks of sweet potatoes and 580 boxes of apples.

HOME BUTTER AND EGG QUOTATIONS.

EGGS — Fresh ranch, case count, 50; candled, 52@34; northern fresh extras, f .b.o. San Francisco, 33.

BUTTER—Creamery extras, 33 per pound; firsts, 31. The selling price to the trade is 3 cents higher than above quotations.

PRICES CURRENT.

CHEESE — California fresh, 19; eastern daisies, 21; eastern twins, 19½; longhorns, 19½; Wisconsin longhorns, 20@21; eastern cheddars, 20@21; Oregon triplets, 18½@19; Oregon Tillamooks, 19½@20; Arizona longhorns, 18@18½; imported Swiss, 40; domestic Swiss block, 26@27; Edelweiss limburger, 24@26; Sierra, 1.10; jack, 20; Canada cream, 90@1.00; German breakfast, 90; cream brick, 24.

CITRUS FRUIT—New navels, 2.00@2.50 box; tangerines, 1.50 half box; lemons, 2.25; packed, 3.00; juice, 1.50; new grapefruit, 2.50; limes, 85 basket.

FRESH FRUIT — Apples, fancy, Bellefleur, 1.35; 4½-tier, 1.05@1.10; 3½-tier, 1.20@1.25; Idaho Jonathans, 2.40@2.50; King David, 1.50@1.65; Hood River Spitzenbergs, extra fancy, 2.75@3.00; fancy, 2.20@2.25; choice, 1.70@1.75; Yellow Newtown Pippins, 1.30@1.35; Hoovers, 1.25; White Winter Pearmains, 1.40; 4½-tier, 1.15@1.25; 4-tier, Washington Baldwins, 1.70@1.75 box; Stayman Winesaps, 1.75@1.90; Winesaps, 2.00; Black Twig, Rome Beauties, 1.90@2.50. Bananas, 5 lb.; Red Emperor grapes, 3.75 keg; French Bartlett pears, 2.50 box, 1.75 lug; Winter Nellis pears, 1.50 lug; persimmons, 6@8 lb.; 2.00 crate; pineapples

Grain.

EXPORT DEMAND GROWS LARGER.

WHEAT BULLS FORCE PRICES UP OVER TWO CENTS.

Except for a Couple Brief Reactions the Upturn is Steady Throughout the Session—Corn and Oats Also Score Good Gains. Other Markets are Strong.

[BY A. P. NIGHT WIRE.]

CHICAGO, Feb. 8.—Export demand of large volume gave the wheat market today an upward swing. As a result, prices at the close, although unsettled, were 1¾@2 to 2¾@2¾ net higher, with May at 1.30¼@1.30¾ and July at 1.26¾. Other leading staples showed gains—corn, 1¾ to 1¾@2 cents, 1¾@1¾, and provisions, 7½ to 87½.

Except for a brief reaction soon after the opening and for another downturn just before the close, the bulls had the wheat market on the upgrade throughout the session.

Corn ascended with wheat.

Oats took the course of other grain.

Active demand for lard put firmness in the provisions market, and much more than overcame an early setback in pork.

CLOSING PRICES.

Wheat, May, 1.30¼; July, 1.23½.
Corn, May, 77¼; July, 77¼. Oats, May, 44¾. Pork, May, 20.47; July, 19.90. Lard, May, 10.15; July, 10.30. Ribs, May, 11.10; July, 11.25.

CASH GRAIN.

Corn, No. 2 yellow, nominal; No. 4 white, 70½@71; No. 4 white, 70½@71. Oats, nominal. Barley, 86@90. Timothy, nominal. Clover, 10.00@18.50.

RANGE OF PRICES.

	High.	Low.	Close. Bid.	Asked.
May	1.30¼	1.27¾	1.30¼	1.30¾
July	1.23¾	1.21¾	1.23¾	.....
May	77¼	75¾	77¼	77¾
July	74¾	73¾	74¾	.....
May	45¾	44¾	45	45¼
July	44¾	44¼	44¾	.....
May	20.52	20.32	20.47	.....
May	10.22	10.15	10.22	.....
May	11.22	11.12	11.22	.....

DULUTH WHEAT.

[BY DIRECT WIRE—EXCLUSIVE DISPATCH.]

DULUTH, Feb. 8.—Close: May, 1.29¼; July, 1.23¾. Oats, May, 2.28¼; July, ...

WINNIPEG MARKET.

[BY DIRECT WIRE—EXCLUSIVE DISPATCH.]

WINNIPEG, Feb. 8.—Close: Wheat, May, 1.27¾; July, 1.27¾. Oats, May, 45¾; July, 45¾. Flax, May, 2.09.

KANSAS CITY GRAIN.

[BY DIRECT WIRE—EXCLUSIVE DISPATCH.]

KANSAS CITY, Feb. 8.— Closed: Wheat, May, 1.21¼; July, 1.16¾. Corn, May, 73¾; July, 73¾.

ST. LOUIS CLOSING.

[BY DIRECT WIRE—EXCLUSIVE DISPATCH.]

ST. LOUIS, Feb. 8.—Close: Wheat, May, 1.18¾; July, 1.19¾. Corn, May, 73¾; July, 73¾.

MINNEAPOLIS WHEAT.

[BY DIRECT WIRE—EXCLUSIVE DISPATCH.]

MINNEAPOLIS, Feb. 8. — Close: May, 1.29¼; July, 1.27¾.

PORTLAND MARKET.

[BY A. P. NIGHT WIRE.]

PORTLAND (Or.) Feb. 8.—Wheat, nominal; no trading. Spot bids 1 to 3 cents lower. Western, 1.07; fortyfold, 97; Red Fife, 95; Red Russian, ...

SAN FRANCISCO GRAIN.

[BY A. P. NIGHT WIRE.]

SAN FRANCISCO, Feb. 8.—Wheat, ... trading. Barley, firmer; ..... Afternoon session: Wheat, ... trading. Barley, firm; .....

NEW YORK GRAIN.

[BY A. P. NIGHT WIRE.]

NEW YORK, Feb. 8.—Corn, spot, ... spot, steady. Hay, steady. ..... Hides and wool, steady.

PRICES ON LOCAL GRAIN EXCHANGE.

The following are quotations furnished by the Grain Exchange. All prices quoted are based on lots of 100 tons or more, and are f.o.b. Los Angeles.

	Bid.	Asked.
Barley, milling	.....	2.17½
Barley feed	.....	2.07½
Corn, milling	.....	2.15
Corn, chop	.....	1.92½
Corn, feed meal	.....	1.85
Wheat, No. 2 red	.....	2.05
Wheat, No. 2 natural	.....	2.05
Wheat, feed	.....	1.87½
Oats, No. 2 white	.....	1.65
Oats, yellow	.....	1.75
Oats, corn	.....	1.75
Oats, feed	.....	1.65
Oats, white brand	.....	1.80
Oats, red brand	.....	25.00
Oats, bean	.....	27.00
Oats, bean mill run	.....	27.50
Oats, corn chop	.....	28.50
Oats, mill run	.....	28.00
Oats, chop	.....	20.00

BUTTER AND EGG QUOTATIONS FIRM.

[BY A. P. NIGHT WIRE.]

CHICAGO, Feb. 8.—Butter, firm; creamery, 29½@30¼. Eggs, lower; receipts, 6,990; ordinary firsts, 25½; at mark, cases included, 24@26½.

SAN FRANCISCO MARKET.

[BY A. P. NIGHT WIRE.]

SAN FRANCISCO, Feb. 8.—Eggs, firm; fancy ranch, 38; pullets, 32.

NEW YORK MARKET.

[BY A. P. NIGHT WIRE.]

NEW YORK, Feb. 8.—Butter, steady; receipts, 8,344; firsts, 27½ @28; seconds, 26@27. Eggs, unsettled and extra fine, 31@32; firsts, 29@30; seconds, 27@28; seconds, 26@28. Cheese, steady and unchanged.

PRICE MARKET IN SAN FRANCISCO.

[BY A. P. NIGHT WIRE.]

SAN FRANCISCO, Feb. 8.—Barley, ... Wheat, California ..... 1.77½@1.77½. Hay, wheat ..... 13.00@19.00; other tame oat, ... 17.00@19.00; alfalfa, ... Potatoes, flour, 7,000 ..... 40,000 centals; beans, ... 1,445 sacks; hay, ... 40,100 gallons; hides, ... Delta, 1.50@1.75; ..... vegetables, bell peppers, ... 2.50@3.25. Poultry, fry- ..... roasters, 14@15. Fruit, oranges, 1.75@2.75; ..... 1.50@1.50.

BANKS SELL AT THREE DOLLARS.

[BY DIRECT WIRE—EXCLUSIVE DISPATCH.]

BUREAU OF THE TIMES, ... Lima beans, Hamp- ..... meeting with much ..... 3.00 per hamper.

DAILY EASTERN CITRUS MARKET QUOTATIONS.

[BY DIRECT WIRE—EXCLUSIVE DISPATCH.]

NEW YORK BUREAU OF THE TIMES, Feb. 8.—Eight cars navels sold. Market slightly easier on small sizes. Weather fair.

NAVELS.

	Avgs.
Aurora, American F. Dis.	$2.85
Saturn, American F. Dis.	2.75
Corona Crown, imp, Q. C. Ex.	3.25
Camel, imp, Q. C. Ex.	2.85
Family, imp, Q. C. Ex.	2.70
Paul Neyron, S. A. Ex.	3.45
Lake Hemet, S. B. Ex.	3.00
Soboba, S. B. Ex.	2.75
Peasant, A. H. Ex.	2.60
Dandy, A. H. Ex.	1.90
Gold Medal, G. O. Groves	2.95
Silver Medal, G. O. Groves	2.80
Euclid, Growers F. Co.	3.50
Uplanders, Growers F. Co.	3.10
Euclid, Growers F. Co.	3.00
Uplanders, Growers F. Co.	3.00
Rosemont, Growers F. Co.	2.70

Philadelphia Market.

[BY DIRECT WIRE—EXCLUSIVE DISPATCH.]

PHILADELPHIA, Feb. 8.—Two cars sold. Market is steady.

NAVELS.

	Avgs.
Ben Hur, R. H. Ex.	$3.35
Newsboy, R. H. Ex.	3.05

LEMONS.

Protection, C. C. Ex.	$4.00
Buckeye	3.70
Clubhouse	3.75

Boston Market.

[BY DIRECT WIRE—EXCLUSIVE DISPATCH.]

BOSTON, Feb. 8.—Six cars sold. Market is unchanged.

NAVELS.

	Avgs.
Gold Buckle, R. H. Ex.	$3.35
Pine Cone, R. H. Ex.	3.25
Plymouth, S. T. Ex.	3.20
Pine Cone, R. H. Ex.	3.20
Boston, S. T. Ex.	3.25

LEMONS.

Protection, C. C. Ex.	$4.40
Buckeye	4.05

CITRUS FRUIT SHIPMENTS.

SOUTHERN CALIFORNIA.

	Oranges.	Lemons.	Tl.
Feb. 7	271	16	287

CENTRAL CALIFORNIA.

	Oranges.	Lemons.	Tl.
Feb. 8, 6	4	4	8

CHICAGO CITRUS MARKET.

[BY DIRECT WIRE—EXCLUSIVE DISPATCH.]

CHICAGO BUREAU OF THE TIMES, Feb. 8.—Trade in oranges was light and the market was a little easier. Lemon trade was quiet but prices were firm. Oranges, boxes, California navels, large sizes, 2.75@3.00; medium to small, 2.50 to 2.75. Lemons, boxes, California, 3.00@3.50; county fancy, 4.00@4.25; choice, 3.75@4.00. Kumquats, 10 to 12½ cents per quart. The bulk of the offerings of strawberries range from 20 to 23½ cents. Western apples, 85 cents to 2.25 per bushel. Asparagus, 1.50 per dozen bunches. Artichokes, drums, California, 10.00 to 15.00. Brussels sprouts, large drums, California, depending on quality, 12.00 to 15.00; per quart, 20 cents. Cauliflower, California, cases, 2.50; half cases, 1.25. Celery, cabbage, California, 2.00 to 2.25. Green peas, California, 8.00, small drums.

HOGS ARE ACTIVE, CATTLE PRICES WEAK.

[BY A. P. NIGHT WIRE.]

CHICAGO, Feb. 8.—Hogs, receipts, 30,000; active, shade above yesterday's average. Bulk, 7.95@8.15; light, 7.75@8.15; mixed and heavy, 7.85@8.25; rough, 7.85@7.95; pigs, 6.25@7.35. Cattle, receipts, 6000; weak. Native beef steers, 6.80@9.50; western steers, 6.60@8.10; cows and heifers, 3.10@8.15; calves, 6.00@10.75. Sheep, receipts, 15,000; steady. Wethers, 7.65@8.15; lambs, 8.75@11.20.

KANSAS CITY MARKET.

[BY A. P. NIGHT WIRE.]

KANSAS CITY, Feb. 8.—Hogs, receipts, 21,000; steady. Bulk, 7.80@8.00; heavy, 7.80@8.00; packers and butchers', 7.70@7.95; light, 7.45@7.85; pigs, 6.35@7.15. Cattle, receipts, 9500; steady. Prime fed steers, 8.50@9.15; dressed beef steers, 7.00@8.40; western steers, 6.50@8.40; stockers and feeders, 6.00@7.85; bulls, 5.25@6.50; calves, 6.50@10.50. Sheep, receipts, 7000; higher. Lambs, 10.75@11.15; yearlings, 9.25@9.80; wethers, 7.75@8.25; ewes, 7.25@7.75.

PORTLAND LIVE STOCK.

[BY A. P. NIGHT WIRE.]

PORTLAND (Or.) Feb. 8.—Cattle, steady; receipts, none. Steers, choice, 7.50@7.75; good, 7.00@7.25; medium, 6.60@7.00; cows, choice, 5.75@6.75; good, 5.25@5.60; medium, 4.75@5.25; heifers, choice, 5.75@6.40; good, 5.00@5.75; bulls, choice, 5.50@4.50; stags, choice, 5.00@5.25. Hogs, 25 higher; receipts, 297. Prime light, 7.75@7.90; prime strong weights, 7.75@7.90; good to prime mixed, 7.00@7.50; rough heavy packing, 6.50@6.90; high and skips, 6.50@6.90. Sheep, steady; lambs strong; receipts, none. Choice lambs, 8.00@8.55; common lambs, 7.00@7.75; choice yearlings, 7.00@7.75; good yearlings, 6.50@7.00; choice wethers, 7.00@7.15; choice light ewes, 6.00@ 6.50; good ewes, 5.75@6.00; common heavy ewes, 5.00@5.50.

SAN FRANCISCO MARKET.

[BY A. P. NIGHT WIRE.]

SAN FRANCISCO, Feb. 8.—Cattle, (on foot, gross weight) No. 1 steers, weighing 900 to 1200 pounds, seconds, 5¾@6¼; thin and undesirable, 4@5. Cows and heifers, No. 1, 5¾@6; seconds, 5½@5¾; common, thin, 3@4½. Bulls and stags, good, 4@4½; fair, 3@4. Calves, light weight, 5@8½; medium, 7@7½; heavy, 6@6½. Sheep, (gross weights) suckling lambs, 8@ 8½. Hogs, (hard grain fed) 200 to 300 pounds, 6¾.

LISTED NEW YORK BOND QUOTATIONS.

[Furnished by A. P. Hotler & Co., Members New York Stock Exchange, 113 West Fourth street, Los Angeles.]

NEW YORK, Feb. 8.—Following are closing quotations on active bonds today:

	Close.
Japan German 4½s	74½
New York City 4½s	101¾
New York City 4s	99¼
Atchison Gen. 4s, Tot. Conv. 4½s	104¾
Atchison General 4s	84¾
Atchison Conv. 4s	104¾
Atlantic Coast Line Adj. 4s	85
Baltimore & Ohio 5½s	100¾
Baltimore & Ohio 4s	84¼
Baltimore & Ohio Conv. 4½s	93¾
Baltimore & Ohio S. W. 5½s	100¾
California Pac. 5s	100¾
Central Leather 5s	101¾
Central Pacific 4s	84¾
Chicago, Burlington & Quincy 4s	87¾
Chicago & Great Western 4s	70
Chicago, Milwaukee & St. Paul Conv. 4½s	101¾
Chicago, Rock Island & Pacific Ref. 4s	69¾
Consolidated Gas 6s	140
Denver & Rio Grande Ref. 5s	89¾
Distillers' Securities 5s	94
Erie General Lien 4s	49¾
Erie Conv. 4s	74¾
Hudson Manhattan 5s	74¾
Hudson Manhattan Adj. 5s	74¾
Inspiration Cons. Cp. 6s, 1922	100
Interboro-Metropolitan 4½s	75¾
Iowa Central 4s	75¾
Lackawanna Steel 5s	100¾
Laclede Gas 1st 5s	101¾
Lake Shore 4s	84¾
Lehigh & N. Y. 4s	84¾
Lorillard 7s	104¾
Manhattan Consol. 4s	84¾
Mexican Petroleum 6s	97¾
Missouri Pacific 4s	53¾
Montana Power 5s	97¾
New York Central 4½s	94¾
New York Central 6s	115¾
New York Central Ref. 4s	84¾
New York Telephone 4½s	100¾
New York Railway Adj. 5s	85¾
Northern Pacific 3s	69¾
Pacific Tel. & Tel. 5s	100¾
Pennsylvania 4½s	100
Pennsylvania 4s	84¾
St. Louis & S. F. 4s	70¾
Seaboard Air Line Adj. 5s	39¾
Southern Pacific Conv. 4s	84¾
Southern Pacific Conv. 5s	100¾
Southern Pacific Ref. 4s	84¾
Third Avenue Adj. 5s	50¾
Union Pacific 4s	84¾
Union Pacific Ref. 4s	84¾
United Fruit Conv. 6s	104¾
United R. R. of S. F. 4s	50¾
Western Maryland 4s	73¾
Westinghouse 5s	100¾
Chicago, N. W. Con. 4s	84¾
Great Northern 4s	90¾
Angelo 5s	94¾

STOCK PRICES ON CHICAGO EXCHANGE.

[Furnished by Logan & Bryan, Members New York and Boston Stock Exchanges, Van Nuys Bldg., Los Angeles.]

CHICAGO, Feb. 8.—Following are closing quotations:

Stocks—	Bid.	Close. Asked.
American Can com.	62	63
American Can pfd.	119½	119¾
American Ship com.	33½	34
American Ship pfd.	100	101
South Fisheries com.	28	29
South Fisheries pfd.	73	75
Chicago City Railways	6¾	7
Chicago City Railways 1st	2	3
Chicago City Railways 2nd	1¾	2½
Chicago City Railways 3rd	1½	3
Chicago City Railways 4th	1	2
Chicago Elevated Railways com.	69	70
Chicago Railways "A"	84¼	85
Chicago Railways "B"	7	7½
Chicago Railways "C"	2	3
Chicago Railways "D"	1	2
Chicago Title & Trust	250	260
Commonwealth Edison	134½	134¾
Commonwealth Edison Mutual	134½	134¾
Illinois Brick	70	75½
I. C. R. R. & L. com.	24	25
I. C. R. R. & L. pfd.	72	73
National Biscuit com.	122	123
National Biscuit pfd.	118	120¾
National Carbon com.	134	135
National Carbon pfd.	121¼	122
People's Gas	93¾	94¼
Pressed Steel Car	73	75
Pullman Co.	164	165
Quaker Oats com.	107½	108¼
Quaker Oats pfd.	107	108
Sears Roebuck com.	136	137
Sears Roebuck pfd.	96¾	97
Stewart-Warner com.	87	88
Stewart-Warner pfd.	100	.....
Swift & Co.	122¾	123
Union Carbide	175	175½

UNLISTED BOND PRICES.

[Furnished by Jno. O. Knight & Co., 434 H. W. Hellman Bldg.]

	Bid.	Asked.
American Oilfields 6s, 1939	69	72
Auditorium Co. 5s, 1959, (Serial)	99¼	99¾
Beer Val. M. Water Co. 1920 (Serial)	93	95
Bldg. Institute 6s, 1919 (Serial)	94	100
Blk. Hills 6s, 1949 (Serial)	93	95
Cal. Delta Farms 6s, 1939	98	100
Cal. Fruit Canners 6s, 1935	98	100
Cal. Portland Cement 6s, 1941	98	100
Cal. Portland Cement 6s, 1933 (Serial)	98	100
Central P. P. Bldg. 6½s, 1926 (Ser.)	97½	99½
Central P. P. Bldg. 6½s, 1926 (Serial)	97½	99½
City Railway 5s, 1922	98	100
Colonial P. P. Bldg. 6s, 1920 (Ser.)	97	100
Dominguez Land Corp. 6s, 1922	94	96
Dominguez Land Corp. 6s, 1922 (Serial)	94	96
General Petroleum 6s, 1928	98	100
Huntington L. & L. Co. 1926 (Serial)	90	92
Hunt, L. & L. 6s notes, 1926 (Serial)	100	102
Long Beach Con. Gas 6s, 1940	101½	103
L. A. Dock & Term. 6s, 1923	97	98
L. A. Gas & Elec. Bldg. 6s, 1948	97¼	98¼
Mfrs. P. P. Bldg. 6s, 1926 (Ser.)	96	98
Mfrs. P. P. Bldg. 6s, 1926 (Serial)	96¼	98¼
Midland Counties C. A. & E. 6s, 1952	95	97
Mt. Whitney P. & L. 6s, 1929	100¾	102
Nevada-California Power 6s, 1941	100	102
Orpheum Theater & Realty 6s, 1948	101½	103
Pacific Elec. Ry. Ref. 5s, 1931	93	94
Pacific Light & Power 6s, 1941	98	100
Pacific Wharf & Storage 6s, 1934	75	80
Rialto Land & Water Co. 6s, 1941	90	95
Riverside Water Co. 6s, 1946	97	99
Santa Barbara G. & E. 6s, 1941	100	101½
S. Cal. Port Cement 6s, 1943	98	100
Southern Sierras Power 6s, 1929	98	100
Southern Sierras Power 6s, 1929 (Serial)	98	100½
U. S. Depot Hotel 6s, 1920 (Serial)	97¼	99¼
Union Oil Co. 6s notes, 1918 (Ser.)	100¼	101¼
Union Tool 6s, 1936 (Serial)	90	95

UNLISTED STOCK PRICES.

[Furnished by Jno. O. Knight & Co., 434 H. W. Hellman Bldg.]

	Bid.	Asked.
American Oilfields	$ 15.00	$ 20.00
Anaheim Sugar	70.00	85.00
Bank of Commerce, Cooper	90	100
Bank of Italy	132.50	140.00
Black Bonner Mining	.80	.90
California Delta Farms	47	50
California State Life	13.00	15.00
Carter Gold M. & M.	.15	.17
Casey Jones (Oatman)	.13	.14
Commercial Corporation	75	100
Continental National Bank	100.00	115.00
Continental Securities	97.50	99.50
Cortez Silver	75.00	90.00
Globe Grain & Milling	110.00	120.00
Gold Ore Mining	.02	.03
Gold Road G. M.	.02	.03
Grass Republic Life	4	5
Hale-McLeod Oil	.05	.10
International Industry	3.75	4.25
Jumbo Extension Copper	.01	.02
L. A. Inv. 6 per cent. notes	75.00	85.00
L. A. Inv. 12 per cent. notes	97.00	100.00
Lake View No. 2 Oil	.50	.60
Livingston Consolidated	.03	.04
London-Arizona Copper	.01	.02
Long Beach Steamship	97.50	100.00
Los Angeles Investment	75.00	85.00
Merchants' Ice & Cold Storage	75.00	85.00
Mexican Premier Oil	.09	.10
Monarch Oil	.12½	.13
Mt. Diablo Oil	.05	.06
New Cornelia Copper	12.00	12.50
New Jersey Mining	.09	.11
Over the Top Mining	60	80
Owl Drug Co. pfd.	98.00	100.00
Pacific Wharf & Storage	7.50	12.50
Palmer Amex Oil	.09	.10
Peerless Petroleum Mining	.07	.08
Premier Oil	.17	.20
Provident Finance Corp. pfd.	.97	.99
Riverside Portland Cement	60.00	70.00
San Francisco Life	.20	.40
San Joaquin L. & P. com.	6.00	8.00
San Joaquin L. & P. pfd.	85.00	.....
State Consolidated Oil	.03	.05
Telluride M. M. & Dev.	.10	.20
Tonopah Mining Co.	.20	.30
Union Oil Co.	65.00	66.00
Vulcan Fire Extinguisher	5.00	6.50
Western Casualty & Guaranty	1.75	2.50
Western States Life	25.00	.....
Western Steam Navigation	25.00	.....

NEVADA MINE STOCKS RANGE OF PRICES.

[BY A. P. NIGHT WIRE.]

SAN FRANCISCO, Feb. 8.—Following are sales and range of quotations:

Sales.	Goldfield—	High.	Low.	Close. Bid.	Asked.
2,500	Atlanta	.21	.19	.19	.20
.....	Booth	.....	.....	.41	.42
.....	Blue Bull	.....	.....	.03	.04
.....	C. C. Con.	.....	.....	.03	.04
5,000	Comb. Frac.	.08	.08	.07	.08
.....	Dist. R. R.	.....	.....	.03	.04
.....	Florence	.....	.....	.03	.04
1,500	Giant	.16	.16	.14	.15
1,000	Oil Con.	.25	.25	.24	.25
500	Jumbo Ex.	1.12½	1.12½	1.10	1.12½
.....	Lone Star	.....	.....	.02	.03
.....	Mohawk	.....	.....	.18	.19
.....	Rosebud	.....	.....	.03	.04
.....	Silver Pick	.....	.....	.03	.04
.....	Vernal	.....	.....	.03	.04
.....	Velvet Vase	.....	.....	.01	.02
.....	Ora	.....	.....	.04	.05
.....	Sundstorm	.....	.....	.02	.03
.....	Kawana	.....	.....	.17	.18
	—Manhattan—				
.....	Big Four	.....	.....	.04	.05
.....	Dexter Union	.....	.....	.01	.02
.....	Jim Wedge	.....	.....	.01	.02
.....	Mon. Con.	.....	.....	.01	.01
.....	Man. Dexter	.....	.....	.01	.02
.....	White Cap	.....	.....	.05	.06
	—Tonopah—				
1,000	Con. Virginia	.60	.60	.60	.60
500	Jim Butler	.20	.20	.20	.21
.....	Midway	.....	.....	.10	.11
400	Mexican	.33	.33	.33	.34
500	Ohio	.31	.30	.30	.31
	—Savage—				
2,000	Sierra Nev.	.25	.25	.25	.26
2,400	Union	.53	.51	.50	.51
	—Jumbo Ext.—				
.....	Belmont	.....	.....	4.25	.....
.....	Cash Boy	.....	.....	.03	.04
.....	Diver Comb.	.....	.....	.01	.02
.....	Jim Butler	.....	.....	.20	.....
.....	Midway	.....	.....	.10	.11
.....	Mon. P. Ex.	.....	.....	.05	.06
.....	Mont. Tonop.	.....	.....	.03	.04
.....	Mizpah Ex.	.....	.....	.14	.15
.....	McNamara	.....	.....	.03	.04
.....	North Star	.....	.....	.14	.15
.....	Rescue Eula	.....	.....	.07	.08
.....	Tono. of N.	.....	.....	8.50	7.00
800	Tonopah Ex.	4.50	4.50	4.45	4.50
.....	Montana	.....	.....	.01	.02
100	West End	.72	.72	.72	.75
	—Bullfrog—				
1,000	Ariz. T. Rand	.18	.18	.17	.19
.....	Bullfrog Mt.	.....	.....	.05	.06
.....	Ner. Hills	.....	.....	.17	.18
2,000	Round Mt.	.52	.51	.52	.53
1,000	Rhyolite	.52	.52	.52	.53
700	Big Jim	1.12½	1.10	1.05	1.12

FLAXSEED OFFERINGS CONTINUE LIGHT.

[BY DIRECT WIRE—EXCLUSIVE DISPATCH.]

MINNEAPOLIS, Feb. 8.—Flaxseed offerings continued very light and in very good demand. No. 1 seed on spot and to arrive sold at 1 cent over to 4 cents under Duluth May price. Receipts, 2 cars; shipments, 3 cars; oil shipments, 278,151 pounds; oil meal and cake, 542,935 pounds.

Duluth — Flaxseed resumed its downward course as a result of fresh liquidation while crushers waited for lower levels. May flax closed 2¾ cents off and July 3 cents off. Linseed: On track and to arrive, 2.25¾; May, 2.28¼; July, 2.28.

CALIFORNIA DRIED FRUIT QUOTATIONS.

[BY A. P. NIGHT WIRE.]

NEW YORK, Feb. 8.—Evaporated apples, dull. Prunes, quiet, but firm. Apricots and peaches, quiet. Raisins, firm.

Cotton.

FOREIGN BUYING A BIG FACTOR.

SHORTS DISTURBED AT INSISTENT DEMAND AND COVER.

Prices are Easily Sent to Higher Levels, Offerings are Smaller and the Spot Situation is Discouraging to the Bears—Exports are Slightly Better.

[BY DIRECT WIRE—EXCLUSIVE DISPATCH.]

NEW YORK BUREAU OF THE TIMES, Feb. 8.—Foreign buying of cotton was a big factor in the price betterment today. Shorts took fright at the insistent demand from these sources, and as southern offerings were very small, prices easily made access to higher levels. The failure of anticipated weakness to develop in the spot situation was also discouraging to bears and many of them bought rather freely. The sharp advance at Liverpool was attributed to the higher war risk insurance rates, and the small English imports. Clearances from American ports today slightly exceeded 28,000 bales. The recent upturn of about $1.25 a bale from the low levels of last week has eliminated a large portion of the short interest, and as the proportionately small exports are making no material decrease in the large surplus, in the south, it is more than probable that a further enhancement in values will run into free selling from that section.

Liverpool cables due ½ higher on March and July, 1 higher on May and 1½ higher on October, came 5 better than due on March, 5½ better on May and 5½ better than on July. Spots were quiet; prices steady; sales, 6000; receipts, 22,000; American, 19,500; middlings, 7.98; futures opened steady.

RANGE OF PRICES.

Option—	Open.	High.	Low.	Close. Bid.	Asked.
January	.....	.....	.....	11.99	12.01
February	.....	.....	.....	12.07	.....
March	.....	.....	.....	12.07	12.08
April	.....	.....	.....	12.28	.....
May	11.10	12.35	11.05	12.28	12.34
June	.....	.....	.....	12.28	.....
July	11.31	12.35	11.31	12.28	12.40
August	.....	.....	.....	12.43	12.48
September	.....	.....	.....	12.43	12.48
October	12.26	12.45	12.26	12.43	12.48
November	.....	.....	.....	12.43	12.48
December	12.37	12.56	12.35	12.57	12.66

Spots were 12.10.

NEW ORLEANS SPOT COTTON.

[BY DIRECT WIRE—EXCLUSIVE DISPATCH.]

NEW ORLEANS, Feb. 8.—New Orleans spot cotton market today: Low ordinary, 8.87; ordinary, 9.62; good ordinary, 10.12; strict good ordinary, 10.62; low middling, 11.12; strict low middling, 11.37; middling, 11.62; strict middling, 11.87; good middling, 12.19; strict good middling, 12.43; middling fair, 12.99; middling fair to fair, 13.24; fair, 13.49. Sales, 450 bales; to arrive, 150 bales. Tone of market steady.

STOCKS AND BONDS IN SAN FRANCISCO.

[BY A. P. NIGHT WIRE.]

SAN FRANCISCO, Feb. 8.—Following is today's range of prices:

	Bid.	Asked.
U. S. Bonds—		
2s quarterly coupon (new)	100½	.....
4s quarterly coupon	100¾	.....
Gas Bonds—		
Highway 4s	4.10	.....
Pac. Gas & Electric Imp. 4s	4.30	.....
Municipal Bonds—		
San Francisco Municipal 3½s	.....	4.55
Miscellaneous—		
Associated Oil Co. 5s	.....	102¾
Bay Counties Power Co. 5s	101	.....
Cal. Central Gas & Elec. 6s	101¾	.....
Cal. Electric Gen. Co. Ser. A 6s	65	66
Cal. Mun. Gas Co. Unifying 5s	64¼	65
Cal. Pac. & Light Co. 5s	98	99¼
California Wine Association 6s	100	101
Central California Traction Co. 5s	84	85¼
City Electric Co. 5s	100	.....
Coast Counties Light & Power 5s	102¾	.....
Eastern Light & Power 5s	100	.....
E. T. du Pont de Nem. Pow. 4½s	102¾	.....
First Federal Trust Co.	101	.....
Great Western Power 5s	97¾	98¼
Honolulu R. T. & L. Co. 6s	103½	.....
Lake Tahoe Ry. & L. Co. 5s	60	.....
Los Angeles Gas & Electric Co. 5s	101	.....
Los Angeles Gas & Elec. Corp. 5s	97½	.....
Los Angeles Railway 5s	99¼	100
Los Angeles Railway Corp. 5s	99¼	.....
Los Angeles Railway Corp. 6s	100	.....
L. A.-Pacific Railway of Cal. 5s	.....	90
Marin Water & Power Co. 5s	.....	100¾
Market Street Ry. 1st Con. 6s	.....	99
Northern California Power Co. 5s	101¼	.....
Northern California Power Co. 6s	101¾	102¾
Northern Electric Co. of Cal. 5s	97½	98
Northern Electric Ry. 5s	100	.....
Oakland Transit Co. 5s	100	.....
Oakland Transit Co. 6s	100	.....
Oakland Traction Co. 5s	99	100
Oakland Traction Co. 6s	99	.....
Oakland Traction Con. 5s	83	84
Oakland Traction Con. 6s	96	.....
Oakland Gas Light & Heating Co. 5s	97	.....
Pacific Gas & Electric Co. 5s	98	98¼
Pacific Electric Railway Co. 5s	101¼	.....
Pacific Light & Power Co. 5s	98	.....
Pacific Tel. & Tel. Co. 5s	100	100¼
Sacramento Electric, Gas & Ry. 5s	97¾	98¼
San Joaquin Light & Power Co. 5s	98¾	99¾
S. J. L. & P. Con. (Bay Co.) 6s	100	.....
S. F., Oakland & San Jose Ry. 5s	.....	87½
S. F., Oakland & S. J. Imp. 5s	.....	87½
S. F., Oak. & S. J. Con. Ry. 5s	.....	87½
S. F. R. R. of C. 1st C. Gtd. 5s	100½	101
S. F. Sac. & S. J. R. R. 6s	99¾	100
S. F. Water Co. Gen. 4s	90¼	90¾
United Gas & Electric Co. 5s	101	.....
United R. R. of S. F. 4s	43½	44¼
United R. R. of S. F. 6s	87½	88
Water Stocks—		
Spring Valley Water Co.	.....	87¾
Gas and Electric Stocks—		
Northern California

Public Service: City Hall, Courts.

At the Courthouse.

GRANTS PROBATION FOR FATHER'S SAKE.

SERIOUS ILLNESS IS DUE TO SON'S TROUBLE.

Leniency to Prisoner is Extended to Save Suffering of the Innocent Members of His Family—Prisoner Must Walk in a Straight Path, He is Warned.

Only the fact that a penitentiary sentence for W. E. Cox might mean the death of his father, who was reported seriously ill as the result of his son's conviction of highway robbery, saved the prisoner from a five-year sentence in San Quentin. "You are a good-for-nothing, worthless loafer, and prison would be the proper place for you," said Judge Willis, after the attorney for Cox had made a lengthy plea for probation. The attorney not only called attention to the critical condition of the defendant's father, but also to the fact that his sisters would be disgraced for life.

Cox was convicted at this time of stealing $10 from Attorney Otto Banaker. According to the report of Probation Office Dodds, Cox has been arrested on seven previous occasions, twice for burglary, once for assault with a deadly weapon, once for petty larceny and three times for grand larceny. He has served a number of jail sentences and was committed to the Patton Asylum at one time, in order to break him of the drug habit.

After excoriating the defendant for his past life of indolence and criminality, and assuring him the slightest trouble which would permit cancellation of the probation would be watched for, the court granted the probation. The court stipulated that during the next five years, 25 per cent. of Cox's earnings should be put in a bank and that he report regularly to the court

ACCUSES OWN SON.

GROUNDS FOR HIS SUIT.

It was stated in Judge Wood's court yesterday that Sol Alexander, who was sent to the penitentiary on the charge of impersonating a Federal officer, had served Mrs. Adelaide Smith with the papers in Joiner P. Smith's divorce suit, which he names his son, Archie, 18 years old, son by a former marriage, as co-respondent.

Archie Smith, a tall, slim youth, admitted his misconduct.

Mrs. Smith denied any wrong doing. Her story seemed to hint at a conspiracy in which Archie was made a party. She said at the request of Mr. Smith she burned the divorce papers served on her. She also stated that he advised her to keep under lock and key for fear of arrest, and that for two weeks she did so.

"What was he afraid you would be arrested for?" she was asked.

"I don't know," was the reply.

Mrs. Smith has filed a cross-complaint, asking for a decree, and making charges against Mr. Smith, who is an insurance man. Judge Wood will probably give a decision in the case today.

WINS JUDGMENT.

STOCK NEVER DELIVERED.

An investment in the stock of the Panama Oriental Company, paying a dividend of 10 per cent., fluently laid before Mrs. Flora R. Arnold by Abdullah Ben Tahar, appeared attractive to her and she gave her check for $500, calling for 500 shares of the stock. Although she said she made a demand for the stock, it was never given her, and she brought suit against the company, Abdullah, and Sheik Hadji Tahar, the latter known as "Prince."

The suit was tried by Judge Finlayson yesterday, who gave judgment in favor of Mrs. Arnold against Abdullah, dismissing it as to the Prince. Neither the Prince nor Abdullah was in court, but they were represented by an attorney. It was shown that the Panama Oriental Company was incorporated, Abdullah declared to Mrs. Arnold, to give exhibitions at the San Diego exposition.

Frank Rodrigues, the father of Mrs. Arnold, who was a heavy stockholder in the Meier-Zobelin Brewing Company, told how he was approached and invited to invest $2500 in the stock, but he said he did not take it up, although he was promised a position with the company.

CONTRIBUTORY.

"OIL QUEEN" WINS.

Mrs. Jean Lluretta, employed as a cook by the Hauser Packing Company, became acquainted with Mrs. Emma Summers, the oil queen, in a painful manner, June 10, 1913. Mrs. Lluretta, who is French, was crossing Washington boulevard near the packing plant, when Mrs. Summers's auto, driven by a chauffeur, and bound for Venice, struck and seriously injured her, she alleged in a $20,000 damage suit. Mrs. Lluretta charged negligence on the part of the chauffeur. Mrs. Summers charged Mrs. Lluretta with contributory negligence. The case was on trial before Judge Shenk yesterday.

The evidence showed that Mrs. Lluretta, when she reached the center of the road, heard a motorcycle driven by F. W. Trick approaching, and that she backed into the rear left fender of Mrs. Summers's machine. The court said he would order judgment in Mrs. Summers's favor, but continued the case until this morning to inquire into the service of Mr. Trick, who did not appear.

EXECUTOR WINS.

CONTRACT WITH DECEDENT.

In August, 1912, A. J. Anderson executed a contract with William J. Schmalle, to buy lots in the Romona tract at the agreed price of $3000. The following December Mr. Schmalle died, and three years later Mr. Anderson brought suit against Hugo Heuffner, executor of the Schmalle estate, for the specific performance of the contract.

At the trial before Judge Works the defendant claimed that there was an incumbrance of $600 on the lots when Mr. Anderson bought them. The latter set up that while he discovered this when he signed the contract, he did not expect to be called upon to pay it off. Judge Works gave the executor judgment for costs.

NOT RESPONSIBLE.

PARENTS KNEW THE RISK.

Claude Kincaid, 13 years old, rushed into his home September 19, 1913, almost too excited to talk. He managed to stammer out that he had a job, and was going to work the following day. A few hours later, when he reported for duty, he was killed while climbing on the freight elevator at the wholesale milliner store of Muller & Rass.

In a twinkling the mother's joy was turned to grief. She brought suit for damages, alleging that the company had violated the law by employing a boy under 14 years of age, and that whether or not he was negligent in getting on the elevator, the company was responsible.

Judge Thomas granted a nonsuit yesterday, on the showing that the boy's parents had full knowledge of his hazardous employment and gave their consent, and that therefore they were estopped from recovering damages.

TWO DOCTORS.

ONE OBTAINS DIVORCE.

The breakfast Mrs. Rose Eberts prepared for her husband, Dr. Crith L. Eberts, was a domestic affair. The breakfast she concocted for another doctor, was a venture into the realms of romance. Incidentally, the other doctor's visits led to the divorce court, and yesterday Judge Wood granted Dr. Eberts a decree.

Miss Hortense Osborne testified for Dr. Eberts, that she was led to believe the other doctor was Mrs. Eberts's brother. But she decided a brother would not be as affectionate. Mrs. M. Norton said that he was a frequent visitor, generally being served by Mrs. Eberts with breakfast.

WITHOUT MALACE.

DAMAGES ARE DENIED.

R. E. Ibbetson, a wealthy real estate operator of Artesia, successfully defended the $100,000 damage suit of H. C. Venable, a dairyman, for alleged malicious prosecution. Judge Houser yesterday gave judgment against Mr. Venable and in favor of Mr. Ibbetson, after a hotly fought trial.

Mr. Venable alleged that Mr. Ibbetson caused his arrest on a charge of obtaining money under false pretenses. The case was dismissed and then Mr. Venable brought suit against Mr. Ibbetson. The original trouble between the men, it appears, grew out of a business matter.

IN AND OUT.

ABOUT THE COURTS.

FOUND INCOMPETENT. John White, who showed no disposition to relieve Nettie Spendlove of numberless ponies, chickens and hogs he placed in her care, was adjudged incompetent, by Judge Rives, yesterday, in proceedings brought by Mrs. Spendlove for the appointment of a guardian. The court stated some one should look after Mr. White, who is 82 and possessed of considerable property.

WILL CONTEST. Alleging that she was not of sound mind and that the execution of her will was procured by the undue influence of James A. Myers, who was left a legacy of $2000, Harland V. Parrott yesterday filed a petition for the revocation of the will of his sister, Julia H. Teneyck, who died November 20, 1914, leaving an estate valued at $17,245.51. It is further alleged that Mr. Myers told Mrs. Teneyck that her brother had no affection for her and tried to alienate her affection. The heirs are Mr. Parrott, Martha E. Roberts of Williamsburg, Iowa, John E. Parrott and Florence Parrott of Spokane.

SUES FOR ARREST. Placing the loss of his liberty by being imprisoned for two hours at $10, and mental anguish and humiliation when his arrest became known at $5000, C. E. Lester asked these amounts in a suit filed yesterday against John Hogg and others, for alleged false arrest. The alleged arrest took place January 12, last.

ACQUITTED. Joseph Lebella, Italian groceryman, charged with having burned his store several months ago and collecting insurance illegally, was acquitted by a jury in Judge Willis's court yesterday. It was alleged that when his place of business, located about three miles from the City Jail on Santa Monica boulevard, caught fire, this was followed by an explosion heard in the downtown district.

CANFIELD TRIAL SET. Judge Willis set the date for the trial of Mrs. Henrietta Canfield for April 3, when the matter came up yesterday morning. Mrs. Canfield is alleged to have attempted to burn her hotel at No. 840 South Flower street, last November.

WITHIN THE LAW. The petition for release of Effie Johnson from the City Jail, on a writ of habeas corpus, was denied by Judge Willis yesterday. William Durham, attorney for the defendant, stated that sentencing and committing her on the charge of having operated a resort in the downtown district, were illegal actions. Judge Willis held that the proceedings by which she had been convicted and sentenced to 100 days incarceration were entirely within the law.

INCORPORATIONS. Crocker-Cutting Company, incorporators L. H. Crocker, T. P. Cutting, Aileen Crocker, Lucia W. Crocker and R. H. Crocker, capital stock $10,000, subscribed $500; MacKechnie Bread Company, incorporators, F. E. Pollock, R. R. Pollock, C. P. Heaton, J. A. MacKechnie and M. A. Allen, capital stock $25,000, subscribed $10,000; Whittier Chamber of Commerce, incorporators A. Wardman, C. A. Carden, P. McLaren, R. B. Kennedy, R. H. Blair, Jefferson Walbridge, Vasco Mills, John A. Hunter, Edward Ahlswede, Jr., A. Moore, Paul Denninger, C. W. Redman, A. T. Emeery, Edwin G. Hart and J. M. Randall, no capital stock; Southern Utilities Corporation, incorporators L. J. Lee, E. W. Cunningham and H. F. Keenan, capital stock $25,000, subscribed $300.

Curious.

LEGACY FIGURES HERE.

Mother of Lad Who had Prospective Inheritance and who Died from Injuries by Auto, Seeks Compensation Through Litigation.

The grandfather of James Wallace Toberman provided in his will that his grandson should receive a legacy of approximately $50,000 when he became 25 years of age. When James was 14 he was the victim of an unfortunate accident. The automobile of Frank D. Goodhue, a guest at the Hotel Maryland, struck the lad and his injuries proved fatal.

Mrs. Frances E. Paul, mother of the boy, brought suit against Mr. Goodhue for damages. Her son's prospective legacy was made the basis of the suit. The driver of Mr. Goodhue's machine was charged with exceeding the speed limit, and it was alleged, in Judge Jackson's court that he could have avoided striking James if he had been driving at a moderate rate. The accident happened when the boy got out of his machine to pick up his hat which had blown off.

Joe Nikrent, the racing driver, was called as a witness to show what Mr. Goodhue's car could do. The case will be concluded this morning.

At the City Hall.

EXPERTS DISAGREE ON BACTERIOLOGY.

ANTI-SMOKE CRUSADERS TALK PETITION TO DEATH.

City Council Listens to Arguments for and Against Tobacco-burning on Street Cars and then Votes to File the Appeal for an Ordinance and Forget the Subject.

Representatives of the W.C.T.U. and a few men who wanted Los Angeles to follow the example of Zion City, made famous by the late John Alexander Dowie, talked the no-smoking-on-street-cars proposition to death before the City Council yesterday and by unanimous vote the petition asking for the ordinance was filed.

Mrs. Martha W. Laws asserted that thousands of residents of the city have been infected with influenza and other diseases by inhaling smoke from the cigars and cigarettes exhaled by persons suffering from diseases. Dr. Ethel Leonard, introduced by Councilman Conwell as one of the foremost bacteriologists of the Pacific Coast, asserted that tobacco smoke is, to some extent, a germicide and that it kills or vitiates the germs of many common diseases.

"I wish to take issue with that statement. It isn't true," exclaimed Mrs. Law.

"Can you qualify as an expert on bacteriology to the extent Dr. Leonard has qualified?" asked Councilman Conwell.

"I know more about this subject than she does," was the reply of Mrs. Law.

Dr. A. J. Scott, appearing as a "non-smoking practicing physician," said the idea of tobacco smoke assisting in spreading the grip is preposterous from a scientific standpoint. "I have known Mrs. Law for fifteen years as a hearty, whole-souled, professional agitator and I hold her in high regard for her opinions," said Dr. Scott.

John C. Mahin told of the accomplishments of the Dowieites at Zion City, Ill., and said that Boston at one time passed a law against smoking on the streets and Los Angeles, he said, has a legal right to prohibit smoking in all public places.

HOUSING REGULATIONS.

ANNUAL REPORT IS FILED.

Every phase of the work of the Municipal Housing Commission increased during 1915, according to the annual report filed with Health Commissioner Powers yesterday. The total number of inspections for the year was 15,004, showing a gain of 1295 over those of 1914, and the number of nuisances abated last year was 8040, or about 2100 more than during the previous twelve months. During the last year the commission caused 16,157 sheets to be lengthened and widened as required by the State law and other activities of the commission included the venting of 524 gas heaters, 1296 rooms unfit for habitation vacated, 3193 plumbing fixtures ordered installed and repaired, 19,269 ceilings and walls cleaned and painted, and 4184 floors painted.

The commission inspected 491 plans for house courts and approved 385 plans, and, through its activity, many changes in other buildings were brought about.

FIGHT OVER LICENSE.

BREWERY CONTROL CHARGED.

Tentative settlement in the contest over the Schaffer and Schaffer saloon license at Fifth and Central was reached by the Police Commission when applications for a transfer of the license to Thomas J. Darmody and to W. D. Newton were denied and the Schaffer brothers were told that they may continue to operate the place. The Schaffers failed for about $30,000 and the license has been mixed up in the Federal Court bankruptcy proceedings. Attorneys for Mr. Newton presented to the commission a copy of the lease and bond of the Schaffers to the Maier Brewing Company in which it is stipulated that the agreement is void if the saloon sells any draft beer excepting that furnished by the Maier company, and with this were affidavits that no brewery has exerted any control in the management of the saloon. Mayor Sebastian informed the saloon men that in continuing the business they may buy their beer where they please.

The Police Commission established a rule yesterday that no winery permits shall be granted where products other than those manufactured on the premises are sold. In the application of a Japanese who manufactures saki or rice wine for local sale, the commission postponed action for a week and instructed the license department to get a quart of the Japanese liquor so that it may be tested to see whether it is wine and the place is eligible to license as a winery.

GAS HEARING IS SET.

CITY READY FOR FIGHT.

The Public Utilities Board will begin its fight for the distribution of natural gas before the State Railroad Commission on March 13, according to President Lane of the Utilities Board, who received word yesterday that Commissioner E. O. Edgerton will hear the evidence in the city's gas cases beginning on that date. The hearing will be held in the commission rooms in the Union League Building.

The chief issue, according to President Lane, will be the application of the city for a rate on natural gas to local consumers, and as soon as this rate is fixed by the State Commission the Public Utilities Board will seek to compel all of the local companies to serve the natural product exclusively to all consumers.

"We are prepared for a strong fight on this proposition, and we believe that this hearing will demonstrate the right of the citizens of Los Angeles to cheaper and better fuel," said President Lane yesterday.

Harbor Lease is Ratified.

The Standard Oil Company lease of seven acres of harbor land at a rental of $6000 a year was approved by the Council yesterday. The oil company will proceed at once to erect a loading station, with tanks and warehouses costing upwards of $100,000. A wharf costing about $20,000 will be built by the Harbor Commission, and the company will pay upwards of $15,000 a year in wharfage charges.

To Enlarge Commission.

A new ordinance relative to the powers and duties of the Humane Animal Commission was passed by the Council, increasing the board from three members to five. This change was made at the suggestion of Mayor Sebastian, and the plan has the approval of the present commission. Mrs. Rosamonde Wright, president, said that the commission will welcome the assistance that can be given by increasing the number to five and that the present members are especially interested in seeing that the new members are in hearty sympathy with the humanitarian work of the commission.

Fire is Centralized.

Councilmen Wheeler, Betkouski and Roberts, who have been opposing the movement looking towards the abolition of the Board of Motion Picture Censors, received seventy-one letters each yesterday asking them to change their attitude on the subject. Careful comparison of the handwriting, diction and stationery indicated that the letters might have originated from one locality. Some of the letters asked the Councilmen not to "establish a board of censors," despite the fact that such a board has been in existence for several years.

City Telephone Service.

Provision for two more telephone operators for the City Hall telephone exchange was made by the Council yesterday. When these are employed the exchange will be open until midnight, chiefly for the accommodation of the Health Department, and the operators will receive slight advances in salary. In return for the courtesy, the Council asked the health department to rid the City Hall of the hordes of rats that are destroying public documents and other city property.

MUNICIPAL BITS.

AROUND THE CITY HALL.

The Council voted yesterday to provide an investigator for the Civil Service Commission at a salary of $100 a month. The request of the commission for a clerk-stenographer at $80 a month was referred to the next Budget Committee.

Councilman Topham, chairman of the Public Works Committee of the Council, addressed the South Park Improvement Association last night, outlining plans under way for the Jefferson-avenue and Leonard-street storm drains.

Mrs. M. E. Johnson asked the Council yesterday to appropriate $1000 for the observance of National Baby Week, beginning March 4, when a series of meetings will be held at Temple Auditorium in the interest of the national movement for better care of children. The request will be considered by the Finance Committee.

Sinews of war for the fight against the white plague were provided by the Council yesterday through an appropriation of $544 for enlarging the tuberculosis clinic quarters in the Temple Block and for additional supplies, and another appropriation for two more physicians who will each give one-half of their time to the work for $75 a month.

The Public Utilities Board will notify the Council today that the Los Angeles Railway Corporation has agreed to give the city rights of way for street crossings over the Eagle Rock line at Avenues 31, 33 and 35, whenever public necessity and convenience demand the crossings.

WAIVE EXAMINATION.

Alleged Smugglers of Chinese Bound over to Court on Bond.

A. J. Smith and J. H. Murray, alias Mark Johnson, who are charged with smuggling four Chinese contrabands across the line, were arraigned before United States Commissioner Hammack yesterday, and waived examination. They were bound over to the court in a bond of $2000 each, and committed to the County Jail. The Federal grand jury began the investigation of the case yesterday afternoon.

The four Chinese captured with the accused were examined by Chief Immigration Inspector Connell, and it was elicited that three of the quartette are what are known as "transit" men, having been carried in bond from San Francisco to Mexico, more than a year ago.

WINS FINE FARM.

By a decision rendered yesterday by Register Roche and Receiver Mitchell of the Land Office, Hernando J. Messenger has won the right to patent 320 acres of fine agricultural land in the vicinity of Holtville, that was being contested by Charles S. Osborn. The latter claimed that Messenger had not done the necessary work. Following a hearing of the case Register Burns and Receiver Robinson, more than a year ago, in Dearborn was given the land. The Commissioner of the General Land Office ordered a rehearing of the cause, and now Mr. Messenger learns it seems that at the first hearing Mr. Messenger did not know how to marshal his evidence.

Store Opens 9 a.m., Closes 5:30 p.m.

Established 1881

Hamburger's

BROADWAY AND HILL — EIGHTH STREETS

Special Luncheon Today 50c (4th Floor)

Re-Upholster Your Furniture Now—the Month of Opportunities for Homefurnishers

—Furniture that you have probably hid away as useless may be brought back to the family circle, as good as new, by the skill of our expert workman—repaired and re-upholstered in the new tapestries.

—Our representative will be pleased to call and submit estimates.

Take Advantage of the Hamburger Decorative Bureau

—Let our artists in the harmony of furnishing and decorating typical California homes help you furnish and decorate your home—one room or the home complete—you'll be highly satisfied with the results. February is the month of opportunity for homefurnishers. It's the month of our great Semi-Annual Furniture Sale.

Rugs, Wall Paper, Yes, and Draperies

—Beautiful new rugs for every need and every room of the home—thousands, yes, thousands of patterns in new wall paper, including wall paper and cretonnes to match—Draperies, oh! so many, many new designs, new colorings, that it would really take pages to describe them to you—and the prices—there's another delightful surprise in their lowness.

Our February Sale of Furniture

—Is now in progress—it continues the month through, with wonderful values for every day of the sale—every day with new lots entering to take the place of the lots sold out.

Pay Our Easy Payment Way!

—A first payment, then the balance in convenient monthly sums—enjoy your furniture while paying for it.

(Hamburger's—Third Floor of Homefurnishings)

The Mutual Life Insurance Company of New York

34 Nassau Street, New York, N. Y.

In the year ending December 31, 1915, the "Oldest Company in America"

Paid Policyholders a total of $67,978,329.32

This sum exceeded the total amount received direct from policyholders by $8,723,036.35. During the year there was an increase in the amount of new insurance paid for, in total insurance in force, in assets, in reserves, in total income, an increase of over One Million and a Half in total interest and rents, and an increase of nearly Two Million Dollars in the Company's contingency reserve, or free surplus. On the other hand, notwithstanding a full year of war, there was a material decrease in the mortality ratio (actual to expected) as compared with that of 1914.

Insurance in Force,	$1,636,538,117.00
Admitted Assets,	616,528,254.00
Net Policy Reserves,	503,227,820.00
Total Income,	88,251,707.66
Total Disbursements,	81,375,494.91

The amount of new insurance paid for during the year, including dividend additions, was $148,176,711. If we include revivals and increase of policies in force, the total insurance paid for was $160,882,145.

Balance Sheet, December 31st, 1915

ASSETS		LIABILITIES	
Real Estate	$ 21,579,165.32	Policy Reserves	$503,227,820.00
Mortgage Loans	110,940,930.90	Supplementary Contract Reserve	4,000,441.00
Loans on Policies	91,948,198.57	Other Policy Liabilities	7,600,209.45
Bonds and Stocks	367,445,360.74	Premiums, Interest and Rents paid in advance	1,290,765.96
Interest and Rents due and accrued	8,168,051.23	Miscellaneous Liabilities	579,837.83
Premiums in course of collection	4,527,957.86	Taxes, License Fees, etc., payable in 1916	890,698.17
Cash ($11,148,143.30 at interest)	11,507,163.76	Dividends payable in 1916	17,839,993.00
Deposited to pay claims	411,425.62	Reserve for future Deferred Dividends	68,673,713.00
		Contingency Reserve	14,625,575.10
Total Admitted Assets	$616,528,254.00	Total Liabilities	$616,528,254.00

LOS ANGELES, CAL. BRANCH OFFICE

H. E. Maxson, Manager

528 Van Nuys Building

THURSDAY MORNING,

Pro and Con.

LOUD CRY OF "DON'T

"Brandeis Unfit for the Bench."

Iowa Railway Commission Declares He Betrayed the Public Interest.

Wilson's Appointee is Accused of Violating the Ethics of His Profession.

Lieut.-Gov. Eshleman of California Puts in a Word for the Man.

[BY A. P. NIGHT WIRE.]

WASHINGTON, Feb. 9.—Charging that Louis D. Brandeis, as counsel for the Interstate Commerce Commission in the 5 per cent advance rate case, conceded to the cause of the railroads to the fatal injury of the public interest, Clifford Thorne, railroad commissioner of Iowa and an associate counsel in the rate case, appealed to the Judiciary Subcommittee of the Senate tonight not to recommend confirmation of Mr. Brandeis's nomination to the Supreme Court of the United States.

Mr. Thorne argued that it would be very costly to the American people to put men on the Supreme Court bench with preconceived notions as to high returns on railroad investments in view of the fact that questions involved in the national appraisement of railroads now going on ultimately would have to be determined by that tribunal.

THORNE SUMS UP.

Summing up his case, he declared: "I have shown conclusively from the records that Mr. Brandeis has committed himself to the proposition that a return on the capital stock of railroads of 7½ per cent. is, to use his own words, 'rather niggardly.'

"That is the return which the In-

THE WORLD'S N

THE HEART OF IT IN TO

The Foremost Events of Y Case. (2) Returns of the Reg Chamber of Commerce of the U Mexico. (5) Air Raid of the workers on Strike in New York.

INDEX.

PART I. TELEGRAPH NEWS.
1. Say Brandeis Unfit for Bench.
2. Accused Plead to be Arrested.
3. Military Bill Being Drafted.
4. Happenings Along Pacific Slope.
5. Stern Protest to Carranza.
10. Weather Report: City in Brief.

PART II. PICTORIAL CITY SHEET.
1. Keech Sequel More Bizarre.
2. Hale Workmen Before Court.
3. Trio of Rail Men Die Here.
4. Editorials: Pen Points: Verse.
5. Outlays for Road Repairs.
6. Society Affairs: At the Theaters.
7. News from Southland Counties.
8. Stocks: Bonds: Financial Summary.
9. Grain Markets: Shipping Notes.
10. Public Service: City Hall, Courts.

PART III. IN FIELD OF SPORTS.
1. Celebrate Baseball Anniversary.
2. Track Season at Last Opens.
3. Chance Talks About Speed.
4. Gossip of the Playhouses.

SUMMARY.

THE SKY. Partly Cloudy. Wind at 5 p.m., southwest; velocity 7 miles. Thermometer, highest, 59 deg.; lowest, 47 deg. Forecast: Probably rain. For complete weather report see last page of Part I.

THE CITY. A raid on a smugglers' cave found near the harbor yielded a strange assortment of the tools of crime.

A remarkable similarity in various respects developed between Mrs. Willis Howard Keech and a woman arrested for theft.

The County Republican Club rallied strongly to a call for the annihilation of boss rule in California.

It was announced a beautiful daughter of a former Senator will wed a millionaire mining man.

Three men prominent in the railway development of the Southwest died within a few hours of each other.

A Canadian business man died as a result of injuries received when he was struck by an automobile.

SOUTHERN CALIFORNIA. A lovers' quarrel over a dance caused the death by suicide at Pasadena of a bank clerk engaged to a society belle.

A Compton sexton has disappeared with grave-digging fees, according to the allegation of a complaint issued against him.

PACIFIC SLOPE. The Washington educational survey has cut loose from the national body.

San Francisco municipal lines have been enjoined from using the tracks of the United Railways to the ferry.

HINT TO READERS: It is a mistake to jump around the greater part of the more important news which centers on page 1. Consult the Index and in paper all the parts and thus get all the news of the